2 CENTS PAY NO MORE!

# Chicago Daily Tribune

THE WORLD'S GREATEST NEWSPAPER

FINAL EDITION

VOLUME LXXXX.—NO. 162 C [REG. U. S. PAT. OFFICE: COPYRIGHT 1931 BY THE CHICAGO TRIBUNE.] WEDNESDAY, JULY 8, 1931.—36 PAGES THIS PAPER CONSISTS OF TWO SECTIONS—SECTION ONE **** PRICE TWO CENTS IN CHICAGO AND SUBURBS ELSEWHERE THREE CENTS

# U. S. FLYERS HOP FOR TOKIO

## REVEAL PLANS OF $21,000,000 P. O. BUILDING

### Architects Call It Huge Workshop.

BY AL CHASE.

Details of the world's greatest post office, Chicago's new $21,000,000 project, were made public yesterday for the first time by Graham, Anderson, Probst & White, the architects. At the same time it was stated that the main section would be ready for use in about a year and a half from the time work actually starts, which is expected to be by early September.

This giant structure, which will extend from Van Buren street to Harrison street on the east side of Canal street, will be entirely of Bedford stone. It will house approximately 4,000 federal employes every twenty-four hours, and about 25,000 during the holiday rush. These men handle approximately 6,500,000 letters and 50,000 packages of outgoing mail on an ordinary day; 11,000,000 letters on the heaviest day, and the building is being planned to care for 12,000,000 letters a day by 1943.

**Will Absorb Old Building.**

The present huge Van Buren street postoffice building is going to be absorbed architecturally into the great new postoffice unit. The old building will be remodeled completely and the outside walls will be changed so that it will fit into the larger section as part of it. When the main building is completed the parcel post activities will be transferred over into it and the present parcel post unit will then be completely rebuilt. It is estimated that within 2½ years the entire post office will be completed.

At that time it is expected that all of the numerous federal departments now scattered about the city in rented quarters will be installed in the new postoffice building.

**Entrance on Van Buren.**

The Chicago public will have its stamp windows, the registry division, letter drops, letter boxes, money order, parcel post, etc., on the first floor of the Van Buren street side, where a magnificent T shaped corridor, forty feet wide and 200 feet long on the street side and 200 feet in length extending north and south will give access to these departments.

These imposing corridors will be entirely of marble, both floors and walls, and will have gold mosaic panels and especially decorated floors.

Congress street will be cut through the building from east to west, with two one way drives, each with four lanes of traffic. Its total width will be 120 feet.

The great postoffice structure will be in effect two buildings, one for offices and the other for the actual postoffice working activities. The office section will have twelve floors and the work section will have nine.

**Executives on Fourth Floor.**

On the second floor of the office section will be the clerical departments of the money order and registry divisions, and miscellaneous offices will be on the third. On the fourth will be Postmaster Lueder's and other executives' offices. Postoffice inspectors will have their offices on the fifth floor.

On the sixth to the twelfth floors space has been assigned to the other government services. The sixth floor also will have a complete hospital.

In the nine story work section of the building, which comprises about 70 per cent of the entire structure and which the public practically never sees, the first and second floors will be given over to platforms for dispatching and receiving mail by trucks. Ramps will connect the two stories.

The third floor will be used for railroad mail, print shop, storage space, etc. On the fourth floor will be a large and well equipped cafeteria. The general delivery quarters will occupy the balance of this floor. The fifth floor will be devoted to letter mail. Parcel post will occupy the sixth and seventh floors.

The mailing division of the letter section will be on the eighth floor and the ninth will have the dead letter section and auction rooms, machine shops, etc.

The roof of the great structure will be flat and, according to Architect Ernest Graham, it is hoped eventually that small shuttle service planes will be able to rise straight up, fly to mail hangars in outlying section, unload on to big mail planes and fly back to the postoffice.

"Not only will it be the greatest postoffice in the world," said Mr. Graham, "but it'll be the most modern, the best arranged and the best equipped. Several million dollars will be spent by the postoffice department for equipment."

## Start Non-stop Refuel Flight from Seattle

Seattle, Wash., July 8.—[Wednesday]—(AP)—Reg L. Robbins and H. S. Jones, Texas aviators, took off in the white monoplane Fort Worth at 3:57 a. m. [6:57 a. m. Chicago daylight time] today on a nonstop mid-air refueling flight to Tokio.

The flyers seek a $25,000 prize offered by the Japanese newspaper Asahi for the first nonstop hop between Seattle and Tokio. They plan to cover a 5,100 mile route which will take them over Alaska and northern Siberia.

They hope to bring down their plane in Japan, Friday morning [Pacific time], refueling twice, or possible three times, en route. The first refueling operation is to take place late today over Fairbanks, Alaska.

Two other Texans, Jimmy Mattern and Nick Greener, arrived at Fairbanks yesterday with the refueling plane which will accompany the Fort Worth across Alaska.

## NEWS SUMMARY

**of The Tribune**

[And Historical Scrap Book.]

Wednesday, July 8, 1931.

**LOCAL.**

Mexico protests to state department after consul here is jailed for contempt of court. Page 1.

School scrip plan dealt blow in opinion by Corporation Counsel Sexton, holding city and school board without power to issue scrip. Page 1.

Architects reveal details of new $21,000,000 postoffice on which work will start in September. Page 1.

State Auditor Nelson offers cheer to depositors in closed banks. Page 1.

Widow of slain victim insists that 15 year old Corry boy be tried for murder. Page 3.

Two girls want warrant after having herring for three meals a day for solid week of show tour. Page 3.

Judge enjoins tax sale of 5,000 pieces of realty under 1929 assessment. Page 5.

British clergyman takes legal action to tie up $3,000,000 trust fund set up by "Jake the Barber" Factor, alleged swindler. Page 8.

Chauffeur, a holdup witness, switches cabs after threats and attacks, and his successor is nearly killed in his place. Page 8.

William Putscher goes on trial for ribbon murder of Mrs. Mildred Helsing. Page 10.

Survey shows better quality and much lower prices prevail in clothes for women. Page 17.

Death notices, obituaries. Page 20.

**MORATORIUM.**

England calls parley of premiers to work out details of the war debt holiday plan. Page 1.

One thousand German bankers, industrialists, put $119,100,000 credit at disposal of government. Page 2.

Senator Robinson asks Hoover to ease tariff in return for Democrats' support on debt plan. Page 3.

**DOMESTIC.**

Downstate Democrats in deadlock over nominee for Supreme court seat. Page 6.

H. L. Doherty and state of Kansas open war over gas rates. Page 9.

Business and professional women, in convention assembled, pity women without jobs and worry about keeping their own. Page 15.

Conference urges all American waterway from lakes to sea via Hudson river and opposes St. Lawrence route. Page 16.

**FOREIGN.**

U. S. aviators hop from Seattle for Tokio on non-stop flight. Page 1.

Stimson lands in Italy; insists he's "just a simple tourist." Page 5.

Two young explorers start on 1,000 mile trek across Greenland glacier. Page 12.

Reveal heroism of six trapped in sunken British submarine; five escape, sixth dies. Page 16.

**SPORTS.**

Cubs win double header from Cardinals, 14 to 2 and 6 to 3. Page 25.

Simons' single in twelfth inning gives Sox 10 to 8 victory over Browns. Page 25.

Madison Square Garden decides today whether Schmeling will fight in the fall. Page 25.

Avenger wins Gazelle stakes at Aqueduct. Page 26.

**EDITORIALS.**

The Taxpayers' Wheat; Secretary Castle on the Monroe Doctrine and Latin American Relations; Enforcing New Bail Laws; The German Champion; Forests from Farms. Page 14.

**FINANCE, COMMERCE.**

Chicago stocks decline under profit taking following news of debt agreement. Page 28.

Stock market runs contrary to expectations by closing lower despite debt accord. Page 29.

Reports to U. S. commerce department tell of better business feeling throughout the world. Page 29.

Want Ad index. Page 32.

## BLOW DEALT AT SCRIP PLAN IN SEXTON OPINION

### School Board Bares Economy Move.

William H. Sexton, corporation counsel, ruled yesterday that Mayor Cermak and City Controller Szymczak may legally sign the $5,200,000 in tax anticipation warrants which the board of education wants to deposit in trust as a basis for the issuance of scrip to pay the school teachers. Soon after this ruling became public the board of education announced a policy of economy. It declared its intention of cutting off some $2,162,285 in operating costs.

The corporation counsel's ruling, while conceding the issuance of the tax anticipation warrants, cast doubt upon the school board's position in paying the teachers with scrip. He said that neither the city nor the school board had the right to issue certificates of indebtedness, and that if held illegal they might be repudiated.

**At Expense of Education.**

As to the expense cutting announced by the board a brief analysis shows that some 90 per cent of the saving is at the expense of the educational process while about 10 per cent is saved in the cost of administration. The complete details of the economy program will be found on page 4.

The chief activity of the day in school matters centered on the plan of the board of education to set aside the $5,200,000 in tax anticipation warrants against which it is proposed to issue scrip to pay teachers' salaries. When the mayor and the controller heard of Mr. Sexton's ruling they both declared they would refuse, for the present, to sign the warrants. They said they would refer the subject to the mayor's advisory committee.

The members of the school board went into a closed session when they learned of the opinion. When they emerged President Myers said that he would appear before the mayor's advisory committee and explain the scrip plan.

**Lack Legal Power, He Says.**

"Neither the school board nor the city has any authority to issue evidences of indebtedness to creditors or for sale for cash except as prescribed by statute," Mr. Sexton's opinion stated. "That is to say that they have the right to issue bonds and to issue tax anticipation warrants, but nothing in the nature of the certificates of indebtedness proposed. Such certificates of indebtedness, if held illegal by the courts, might be repudiated by the board of education and the parties who accepted them in that case would be left to the original claim without evidence in their hands."

Since the controller asked for no opinion on the legality of the scrip, none was rendered, he added.

Thomas V. Sullivan, school board attorney, argued that the certificates, or scrip, are not really scrip at all, but shares in a tax warrant trust, and expressed confidence that the plan would stand a court test.

Although they refused to be quoted on the matter, it was reported yesterday that the attitude of a number of judges of the Circuit and Superior courts jeopardized the plan for two weeks' payless vacations recently instituted by the county board for all county employes, including the judges.

Several of the judges, it was stated, are prepared to issue writs of mandamus to obtain their salaries for the payless period. Further, some of them stated privately, they would issue sim-

(Continued on page 4, column 1.)

**WE HOPE BUSINESS COMES THROUGH AND LANDS ON HIS FEET**

## POLICE CAPTAIN FIGHTS GUNMEN IN AUTO CHASE

Capt. Michael Hughes, former police commissioner and now commander of the Deering street district, engaged in a pistol battle early today with four men, apparently robbers, who tried to force his automobile to the curb at 95th street and Longwood drive.

The captain was on the way home from his station, driving alone, when the trio made their attempt. One of the men leaped out and ran toward Capt. Hughes' automobile, pistol in hand, and leaped on the running board. The captain fired at him immediately and he fled back to the car in which his companions waited.

Giving up the attempt, the men drove away. Capt. Hughes followed, holding his steering wheel with one hand and firing with the other. The fugitives shot several times at him, but failed to strike his car. After a chase that led south to 103d street, thence to Wood street, and north to 99th street, the car of the assailants eluded the captain and he went on to his home at 10337 South Hamilton avenue after making a report of the shooting.

## DAUGHTER BORN TO ROSA RAISA OF CIVIC OPERA

Rosa Raisa, prima donna of the Chicago Civic opera, and her husband, Giacomo Rimini, baritone with the opera company, became the parents of a daughter at the Presbyterian hospital last night. The baby weighs four and a half pounds. Early this morning an attendant at the hospital said that both mother and daughter were "doing fine." The baby is the first child of the operatic couple.

## Offers Cheer on Deposits in Closed Banks

Oscar Nelson, state auditor of public accounts, said last night that orderly liquidation of the assets of the banks that have been closed recently in Chicago and the suburbs is going ahead as rapidly as possible under the law.

By orderly liquidation the auditor means, as he pointed out clearly, the sale of securities in the bank's vaults in such a manner that the maximum return is obtained for the benefit of the depositors.

**Auditor Is Hopeful.**

The following hopeful statements were made by Mr. Nelson:

1. The cost of receiverships in closed banks is not excessive, and has rarely in the past in Illinois exceeded 7 to 10 per cent of the assets of closed banks. Sometimes it is much less.

2. With orderly liquidation, such as a receiver is asked to carry on under the direction of the state auditor's office, the return to the depositors of closed banks in Chicago should be in many instances well toward 100 per cent.

3. Everything in the assets of a bank that has been closed belongs first to the depositors. The capital and undivided surplus of each must be paid out to the depositors before any stockholder may obtain anything toward a return on his investment in stock.

4. The custom is to pay each receiver a salary and this salary usually is no larger, and often less, than the salary of a president of a similar institution. In ordinary receiverships the amount runs from $5,000 to $7,500 per year.

5. The office of the state auditor receives no fees from the closed banks except a small per diem charge for the services of examiners while they are actually at work in the banks. This is turned over to the state treasury. The examiners draw a salary only from the state.

**Seek to Speed Liquidation.**

"We are doing everything we can," said Auditor Nelson, "to speed up the liquidation and to conserve the assets for the depositors. The law closely safeguards the depositor. It is true that a certain time must elapse before a receiver can make any disbursement to depositors.

"Twelve weeks are regularly allowed the depositors to file their claims. They can, of course, file later than that.

"The receivers have at all times the assistance of the liquidating department of my office, and all receivers' reports are sent in periodically and checked carefully. If the receiver desires, as a matter of business, to compromise any amount that is owed to the banks, he must get approval in a court order."

**Approved by Auditor.**

A receiver for an institution with about a million dollars of deposits usually has a force of one bookkeeper and two stenographers, Mr. Nelson said. He also has an attorney. The attorney is paid on a per diem basis and his report on his work is approved by the state auditor before he is paid by court order.

"The liquidation of closed banks' assets," Mr. Nelson added, "can be speeded up greatly by the borrowers whose notes and mortgages the closed banks are holding. Those borrowers who can pay before their notes are due should do so and the mortgage makers could in many instances shift their debts to concerns that are going and willing to lend on good security. There is a big field, little touched, in the refinancing of mortgages that would be helpful."

As for proposals to centralize the receiverships of all the closed institutions, Mr. Nelson believes they are impractical. He pointed out that each institution is a unit and that depositors in any one have no interest in the others closed, except in the chain or near chain banks.

"We operate under the law," he asserted, "and it is my duty to see that closed institutions are liquidated under that law. Only men of standing, with banking experience, are appointed receivers. No better system of liquidation has been suggested than the one we are following. Centralized receiverships would not save any labor and it is labor we pay for in the liquidation process."

## SO, THIS HOLLYWOOD HOTEL ADDS TO ITS STAFF EIGHT GIGOLOS

Hollywood, Cal., July 7.—[Special.]—Mrs. Erma Hubbell, social executive at Ambassador hotel here, had added a staff of eight Latin-American gigolos to her entertainment crew. Mrs. Hubbell said the action was taken to be sure that a lonely woman will find a partner who can dance.

## Lorado Taft Is Stricken While Speaking at School

Muncie, Ind., July 7.—(AP)—Lorado Taft, Chicago sculptor, was taken suddenly ill here tonight while speaking at State Teachers college. His secretary said his condition was not serious, and that he would return to Chicago tomorrow.

## Consul Freed; Mexico Asks U. S. Inquiry

*(Pictures on back page.)*

Adolfo Dominguez, acting Mexican consul in Chicago, who engaged in a verbal battle with Judge Thomas Green in South Chicago police court yesterday morning, was released from the county jail last evening four hours after the judge had sentenced him to six months in jail for contempt of court.

As Señor Dominguez, outraged at the treatment he had been accorded by the judge, was freed from jail, word reached Chicago that Ambassador Manuel C. Tellez of Mexico had protested to the state department at Washington and requested an immediate investigation of the affair. Thus the incident assumed international proportions.

**Asks Governor to Investigate.**

Acting Secretary of State Castle notified Gov. Emmerson of the Mexican embassy's request and asked that the governor investigate the case and report to the department as soon as possible. Until Gov. Emmerson's report is received, it was announced at the state department, there will be no comment there on the case. It was pointed out that the standing of the consul is the same as that of any foreign citizen and that there is no question of diplomatic immunity involved.

It was intimated that the incident may become embarrassing in view of the recent strained feeling engendered by the killing of Emilio Cortes Rubio, a relative of President Ortiz Rubio of Mexico, by a peace officer at Ardmore, Okla.

The consul was released on his own recognizance late yesterday by Judge Joseph Burke of the Criminal court. Judge Burke said he would not decide upon who was right in the argument when the case comes up for hearing on Monday. He will be concerned, he said, only with the question of the propriety of the contempt procedure.

**Freed by Another Judge.**

Learning that the consul was free, Judge Green declared that Judge Burke was without authority in releasing the consul, and announced that he would appoint Fred D. McGuire, American Legion attorney, as friend of the court to represent him at Monday's hearing. He added that it would take nothing short of an act of President Hoover to make him rescind his contempt order.

"I'm an ex-marine, myself," declared the judge, "and that's the way we marines handle things. I don't see why people bow and scrape to these consuls and ambassadors. They've got to be put in their place."

Meanwhile Señor Dominguez maintained silence and referred all questioners to T. Russell Baker, attorney for the Mexican government in Chicago, who said he would start a damage suit against Judge Green in the federal court as soon as the international aspects of the case were cleared up.

**Two Accounts of Case.**

Two stories, widely varying at points, were told by the principals in the controversy. According to Judge Green's account, the consul, with Attorney Baker, entered his court yesterday morning when the judge was hearing the case of a Mexican vagrant who was found sleeping in an alley. The judge said he had sentenced two Mexicans to a year each in jail for gun toting the day before and that the consul attempted to intercede in their behalf.

"He objected to this sentence and I told him to run along and mind his own affairs," said the judge. "I told him he should have more con-

(Continued on page 10, column 5.)

## THE WEATHER

WEDNESDAY, JULY 8, 1931.

Sunrise, 5:22; sunset, 8:28. Moon rises at 12:46 a. m. Thursday. Venus and Mercury are morning stars. Mars and Jupiter are evening stars.

Chicago and vicinity—Fair Wednesday and probably Thursday; somewhat cooler Wednesday; gentle northwest and north winds.

Illinois and Indiana—Fair Wednesday and probably Thursday; slightly cooler Wednesday.

TRIBUNE BAROMETER.

**TEMPERATURES IN CHICAGO**

MAXIMUM, 5 P. M. ..... 84
MINIMUM, 5 A. M. ..... 67

| | | | | | |
|---|---|---|---|---|---|
| 3 a. m. | 67 | Noon | 76 | 8 p. m. | 82 |
| 4 a. m. | 68 | 1 p. m. | 78 | 9 p. m. | 81 |
| 5 a. m. | 68 | 2 p. m. | 78 | 10 p. m. | 78 |
| 6 a. m. | 68 | 3 p. m. | 79 | Unofficial— | |
| 7 a. m. | 70 | 4 p. m. | 79 | 11 p. m. | 76 |
| 8 a. m. | 71 | 5 p. m. | 84 | Midnight | 74 |
| 9 a. m. | 74 | 6 p. m. | 84 | 1 a. m. | 72 |
| 10 a. m. | 76 | 7 p. m. | 83 | 2 a. m. | 70 |
| 11 a. m. | 77 | | | | |

For 24 hours ended 8 p. m. July 7: Mean temperature, 72; normal, 72; excess since Jan. 1, 675 degrees.
Precipitation, none; deficiency since Jan. 1, .74 of an inch.
Barometer—8 a. m., 29.88; 8 p. m., 29.93.
Highest wind velocity, 12 miles an hour from the northeast at 11:33 a. m.

(Official weather table on page 29.)

## BRITAIN CALLS PARLEY ON DEBT HOLIDAY DETAILS

### Premiers, Stimson to Meet in London.

BY ARTHUR SEARS HENNING.

[Chicago Tribune Press Service.]

Washington, D. C., July 7.—[Special.]—With the Hoover debt moratorium established, the outstanding development today and one of the utmost significance was the action of the British government in calling a conference of the powers to work out the details of the President's plan.

This will be a conference of the premiers and foreign ministers of the powers at which the United States will be represented by an official observer, if not by a direct delegate. It is expected that Secretary of State Henry L. Stimson, who now is in Europe, will participate in the proceedings when he reaches London.

**Question of Revision.**

This conference will meet from time to time for several months, it is understood, and may continue to function for several years. Before this body, toward the end of the one year Hoover moratorium, will come the question of capacity of Germany to continue paying the Young plan reparations, the question of extending the Hoover debt holiday another year, and the question of revising reparations and war debts downward.

Those who regard the Hoover moratorium the entering wedge to the eventual reduction, if not cancellation, of reparations and war debts look to this conference of the heads of states for the germination of a further movement in this direction.

Particularly significant in this connection is the revelation by the administration during the day that President Hoover as early as last May was considering a plan to initiate an all around scaling down of reparations and war debts as a measure for world economic recovery. He finally decided on the moratorium proposal instead.

**Shows Anglo-American Accord.**

The action was taken by Great Britain with the knowledge and approval of the Hoover administration and in some quarters is regarded as furnishing further evidence of the operation of the Anglo-American entente established by Mr. Hoover and Prime Minister Ramsay MacDonald in 1929 on the banks of the Rapidan. Several hours before the news of the action of the British government was published in this country the state department disclosed it in the following statement by Acting Secretary of State William R. Castle Jr.:

"The American government is happy to learn that the British government has called a conference of the interested powers to meet promptly in London for the purpose of working out the details of the American plan. The American government is convinced that at this conference, which will meet in a spirit of good will and in an atmosphere clarified by hope of world economic improvement, the representatives of the various governments will find little difficulty in solving the technical details of the application of the plan within the full spirit of the President's proposal."

The conference of the powers will address itself at the beginning to giving effect to the Hoover plan. One matter to be considered is the allowance of a longer period than eleven years for the payment of the deferred reparations and war debt annuities.

**Commities of Experts.**

The committee of experts which will work out technical details will be distinct from and subordinate to the conference of the powers and, in fact, may be appointed thereby.

The first message the President received this morning was the following cablegram from President von Hindenburg of Germany:

"Since the Paris negotiations have now arrived at a conclusion and the one year moratorium proposed by you has begun, I desire to express the thanks of the German people to you and to the American people. My most sincere wish is that owing to your initiative the whole world may be led into a new era of peaceful and confidential cooperation."

**How Plan Originated.**

According to Secretary Castle the genesis of the moratorium proposal dates from a talk Mr. Hoover had with Frederic M. Sackett, American ambassador to Germany, who arrived in Washington May 6. Mr. Sackett's account of the plight of Germany convinced the President that help for Germany was imperative. The next day Mr. Hoover called on the state and commerce departments for information on conditions in Germany and central Europe.

On May 11 the President discussed

**Total daily circulation now more than 820,000!**

**More than 75,000 people buy the street editions of the Chicago Daily Tribune on their way home from work, the restaurant, and the movies.**

Chicago Tribune

THE WORLD'S GREATEST NEWSPAPER

the matter with Secretary Stimson, to whom he broached the proposition tentatively of initiating a reopening of reparations and war debt settlements to reexamine the capacity of the nations to pay these obligations in view of the world-wide depression and to scale them down, if necessary. They decided to make no move then, because the European powers were then considering relief measures at Geneva.

On May 21 the Geneva conference broke up with nothing accomplished and then the President began to consider the relief move up to America. On June 3 he discussed his project with Mr. Sackett and with Charles G. Dawes, American ambassador to Great Britain, who had just arrived. Three days later Mr. Hoover had matured the moratorium plan and discussed it with Mr. Stimson and Secretary of the Treasury Andrew W. Mellon. The President broached it to his cabinet on June 5.

Mr. Hoover hesitated, however, to make the move. Mr. Mellon was to sail for England the next day to see his son graduated from Cambridge and the President asked the venerable finance minister to check on on conditions abroad and send him a report. He also asked Mr. Stimson to interview experts on the feasibility of suspending the payment of reparations under the Young plan.

Mr. Stimson arranged a secret meeting on June 13 at Woodley, his Washington house, with Owen D. Young, author of the Young plan; Acting Secretary of the Treasury Ogden L. Mills, Gov. Harrison of the Federal Reserve Bank of New York, and Parker Gilbert of Morgan & Co., who formerly was agent general of reparations. They regarded the plan feasible.

**Gets Approval of Senators.**

On his western trip, which followed, the President, according to Mr. Castle, discussed the plan again with Ambassador Dawes and Senators James E. Watson [Rep., Ind.], and Simeon D. Fess [Rep., O.]. He returned to Washington June 18 and that night sought the views of senators within reach, Otis F. Glenn [Rep., Ill.], Carter Glass [Dem., Va.], David A. Reed [Rep., Pa.], Thomas J. Walsh [Dem., Mont.], and Pat Harrison [Dem., Miss.]. They approved. The next day Mr. Stimson, at the instance of the President, communicated the project to the ambassadors of France and other countries concerned.

The President had not expected to act for several days, but, on June 20, he decided that the situation in Germany was too serious to brook delay and he proceeded forthwith to make public his proposal, which came at 4 o'clock that night.

## FRANCE AGREES TO PARLEY

BY EDMOND TAYLOR.

[Chicago Tribune Press Service.]

PARIS, July 7.—With the departure tonight of Secretary of the Treasury Mellon, who boarded the Blue train for the Riviera and a much needed rest, the first phase of the moratorium negotiations was definitely closed.

The second phase, which consists of an effort by the countries participating in the moratorium to get the most out of it both from a financial and political standpoint, is just about to begin.

The first step, which will be taken during the next few days, will be negotiations between the Young plan signatories and the directors of the world bank over the question of the $125,000,000 guarantee fund which France must deposit if Germany asks another moratorium under the terms of the Young plan.

**Britain Sends Bid to Parley.**

Lord Tyrrell, British ambassador, called at the Quai d'Orsay tonight and delivered to Foreign Minister Briand a formal invitation from the British government to hold a conference of the Young plan signatories in London on Monday to settle various points arising out of the application of the American proposal.

The British are particularly insistent on a full dress conference, including not only financial experts but also official delegates from the various governments concerned. They point out that the question of German deliveries in kind particularly affect British trade.

Briand sent a reply to London accepting in principle that the conference be held there as early as possible, preferably the middle of next week. It is understood that the French do not agree with the British viewpoint of calling a full dress parley and suggest in their note that the conference consist of a committee of financial experts to deal purely with technical questions.

**French and Germans to Meet.**

The most important future development will probably be the opening of negotiations between France and Germany on the question of armaments and other political questions. It was announced semi-officially today that Chancellor Bruening and Foreign Minister Curtius will arrive here on July 23.

Prime Minister MacDonald and Foreign Minister Henderson of Great Britain probably will stop off here on their way to Berlin on July 13. This is a couple of days before Secretary of State Stimson will arrive in Paris.

The radical section of the Paris press is already launching a campaign to prevent ratification of the Franco-American accord by the chamber of deputies when it reconvenes next fall. However, the majority of opinion in official and semi-official circles is satisfied.

**France Will Renew Loan.**

It is generally agreed that a mere moratorium is insufficient to rescue Germany from her present crisis. It is understood that the French will consent to renewing for another 15 days the short term loan of $100,000,000 recently accorded to Germany, and that France is prepared to buy political concessions by taking the lead in floating huge long term credits for Germany.

It is rumored in diplomatic circles that Briand has had this idea up his sleeve for a long time and thinks the Hoover plan provides a good excuse for springing it.

## THERE IS TOO MUCH TALK ABOUT SLUMP, SCHWAB DECLARES

Detroit, Mich., July 7.—[Special.]—"Too much talk already about hard times when good times are coming," said Charles M. Schwab, chairman of the board of directors of Bethlehem Steel corporation, today.

CHARLES M. SCHWAB. [Acme Photo.]

"The less we talk about it the better," he replied, and smiled broadly.

"There has been too much talk about hard times and too much speculation about when good times will return," he continued. "A watched pot never boils. If we stop speculating on how close 'just around the corner' good business is, it will probably be here before we are ready for it. We have been passing through an experience which every individual has in a small way—no less seriously—sooner or later.

"Well, the only way to meet such an experience is to just grin, keep on working, stop worrying about the future and go ahead as best we can. We always have a way of living through the hard times."

## BRITAIN DISAPPOINTED

BY JOHN STEELE.

[Chicago Tribune Press Service.]

LONDON, July 7.—Only moderate gratification was expressed today by the British over the moratorium agreement between France and the United States. They believe America yielded too much to France.

This is particularly so in the matter of the repayment of the sums which Germany is allowed to postpone for a year. The agreement on this point means that Germany, beginning with the year 1932-'33, will have to find about $45,000,000 more annually than she is now paying.

The British view is that postponement of the German payments, as proposed in the original Hoover plan, meant exactly what it seemed to mean—that the time of payment of the total reparations should be put back one year and no interest charged.

**Foresee New Crisis.**

The British foresee another German crisis when the time for resumption of payment approaches, if not before, and they predict that further steps must be taken during the year's breathing space for a total revision of the Young plan, which may even result in cancellation of debts and reparations.

For this purpose a full dress conference is necessary, at which the whole economic condition, not only of Europe but of the whole world, will have to be discussed.

Answering a question in the house of commons today, Prime Minister MacDonald said the Franco-American agreement left several important points concerning German and interallied payments to be settled, and for that purpose he had renewed the invitation to all interested powers for a conference at the earliest possible date in London.

Chicago Daily Tribune
THE WORLD'S GREATEST NEWSPAPER
Vol. LXXXX. Wednesday, July 8. No. 102.
Published daily at Tribune Tower, Chicago, Illinois.
The Tribune company, publishers.
MAIL SUBSCRIPTION PRICES.
Mail subscription prices in Ill. (outside of Chicago), Ind., Iowa, Mich. and Wis.—Daily with Sunday, one year, $12.50.
Zones 3 and 4 in states other than Ill., Indiana, Iowa, Mich., and Wis.—Daily, $7.50 per year.
Zones 5 to 8, inclusive, Canada, Mexico, and foreign—Daily, $12.00 per year.
Entered as second class matter June 8, 1902, at the postoffice at Chicago, Ill., under the act of March 3, 1879.

## 1,000 LEADERS IN GERMANY PUT UP 119 MILLION FUND

### Move Aimed to Restore Confidence of World.

BY SIGRID SCHULTZ.

[Chicago Tribune Press Service.]

BERLIN, July 7.—One thousand of Germany's most prominent industrialists, bankers, and shippers tonight presented a signed letter to Dr. Hans Luther, president of the reichsbank, informing him that they are pledging their wealth and properties as guarantees for credit of 500,000,000 marks [$119,100,000] through the German Gold Discount bank "to enable the latter to become a still more powerful credit instrument than it is today." This vast note will be used by the government as security for long term loans from foreign bankers.

HANS LUTHER. [A. P. Photo.]

"All German trade and industry is taking this measure to prove to foreign countries that Germany, despite the happenings in the currency market and other events, is strong and determined enough to master the present difficulties," the letter said.

**Hope to Restore Confidence.**

This measure, it is believed, will enable the Reichsbank to surmount the crisis and also restore confidence to the German market and encourage credit givers to reinvest the money they withdrew from Germany.

The cabinet today pledged that there will be no increase in its expenditures and that all the money made available by the moratorium will be used to put Germany's finances back on a firm basis. The cabinet's statement said:

"We shall not give up the policy of drastic economy. The money saved shall be devoted solely to the consolidation of public finances. The Hoover year will be used to restore German economy and help to further economic recuperation of the world.

The cabinet's statement as well as a personal cablegram by President Von Hindenburg, expressed in fulsome words Germany's gratitude to President Hoover for the moratorium.

**Plan Fails to Halt Run.**

Again today the trans-Atlantic telephone buzzed, because despite the compromise on the Hoover plan, withdrawals of short term credits continued. Ambassador Sackett sent long reports on the German financial situation to Washington and New York.

The banking kings of Germany spent all day in conference with Dr. Luther and Finance Minister Dietrich to devise a way to provide Germany with funds to replace those withdrawn during the last nine months, which, Dietrich estimates, are between $00 million and a billion dollars.

While the financiers were working to straighten out the financial tangle the boerse recovered its breath, but did not climb back to the level it reached on the golden Hoover Monday two weeks ago. The call for gold and foreign currency remained comparatively high, about $10,000,000, as compared with $20,000,000 yesterday. However, experts believe this was partly due to the announcement of the Hoover compromise coming in too late last night for many orders to be canceled.

France's resistance to the Hoover plan is blamed for the losses of the last two weeks, but the government press implores the Germans not to retaliate with a new wave of hatred against the French.

"Their haggling of the last week has been somewhat repulsive," one paper said, "but new hatred of the French must be avoided because it would be harmful for Germany and Europe."

**WAR ON COUNTRY DANCE HALLS.**

Galesburg, Ill., July 7.—[Special.]—As an opening step in a war against unlicensed dance halls in Knox county charges were filed today against Ed Rafferty of the Center Point pavilion north of here. The dance hall had been conducted without a license, being advertised as a club with membership cards necessary to gain admittance.

## HAWKS FLIES FROM MONTREAL TO N.Y., 350 MILES, IN 1½ HOURS

New York, July 7.—(AP)—Adding one more record to his long string by flying the 350 miles from Montreal in an hour and 45 minutes, Frank Hawks returned from a three month aerial tour of Europe today, bulging with an idea for an elevated airport in New York City.

FRANK HAWKS. [Acme Photo.]

While abroad he studied the airports of 12 countries. He said New York could beat them all by roofing in the three mile stretch of docks in the Hudson river.

"It would give plenty of runway for the biggest ships," he said, "and if it was done, when you flew to New York you'd land right in New York and not in New Jersey or out on Long Island."

Hawks established nine speed records while in Europe. His flight from Montreal today was made at an average of 201 miles an hour.

"But I've got a lot of credit for those records I don't deserve," he said. "I didn't go over there to break records. I was just flying around to study aviation. I happen to have the fastest commercial ship there is and so naturally everywhere I went I traveled faster than any one had before."

The plane is the one in which Hawks beat Col. Charles A. Lindbergh's transcontinental record in this country.

## $299,741 OFFERED TO CONTRACTOR ON WABASH JOB

The city council committee on efficiency and reorganization yesterday recommended to the council the payment to the Kettler-Elliott company of $299,741 on its claim of $522,311 for work done in the viaduct approaching the Wabash avenue bridge.

The payment was recommended after an investigation of charges that the rate of $10 a cubic foot for caisson work 115 feet or more below the surface, stipulated in the contract which the city negotiated with the company when Richard W. Wolfe was commissioner of public works, was excessive. The $299,741 tender includes payment at the rate of $6 a cubic foot for that work, and the agreement provides that the city and company may settle the balance of the claim by arbitration or court action.

The finance committee of the council approved the claim of W. J. Newman, contractor, for $45,000 for extras on the Wabash avenue project.


Give your wife a tip...

On a delicious, appetizing, inexpensive meal.

Advise her to buy some Heinz *Cooked* Spaghetti and serve it for lunch or supper today.

She will thank you. So will all the family. And they'll ask for more . . . more of this flavorful, wholesome food, so perfectly seasoned with Heinz own spicy tomato sauce and tangy, nippy cheese—the whole a new adventure in taste and goodness.

Your grocer has Heinz *Cooked* Spaghetti at a very reasonable price.

ONE OF THE 57

HEINZ COOKED Spaghetti IN TOMATO SAUCE WITH CHEESE



CHAS·A· STEVENS ·& BROS

Through a fortunate purchase we can offer

These New Sweater Blouses

ordinarily priced to $7.95 for $3.95

ordinarily priced to $12.50 for $4.95

The very newest English type of Sweater Blouses, including copies of hand-knit, in lacy Boucles and other cool, summer weaves. Short or long sleeves. Plenty of white and colors. Sizes 14-22.

SUMMER SPORTS SHOP—THIRD FLOOR

This Store will be open all day Saturday, July 11th, and on succeeding Saturdays until further notice!



Let Us Re-Cover Your Moth Eaten Living Room Suite

2 Pieces for as Low as $29.50

The only absolute and complete method of Moth Extermination in upholstered furniture is to remove the cover and all inside filling. Let us do this work for you. Your old set will be returned just like new, regardless of what condition it is now in. This price includes the Material, Labor and Free Delivery.

Salesman will call at your home any time with complete line of samples. No obligation on your part.

BRAUN MFG. CO.
855-57 Elston Ave.

Phone Haymarket 7180



SAKS-FIFTH AVENUE
CHICAGO

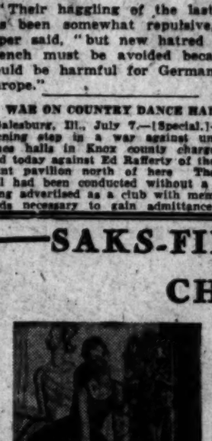

Important Sale of 1000 Pairs of Mesh Hose for Women

That have sold in our regular stock for $2.50

Now 1.45

Very sheer, full fashioned, pure thread silk hose in the very much wanted mesh effects. All sizes.

Shoes

By Saks-Fifth Avenue

Former prices $15.50 to $22.50

Now 8.45

Choice Blouses

Offering an assortment of colours . . . with long and short sleeves . . . suitable for immediate wear.

Formerly $12.75 to $18.75

Now 6.00

28 Knitted Dresses

One and Two Pieces

Values $24.75 to $39.75

Reduced to 10.00

Handbags

Formerly up to $28.50

Now 6.45

Millinery

200 Hats . . . Straws and a limited collection of felts.

Values up to $35.00

Now 5.00

Genuine Imported White Toyo Hats

Made to sell for $10.00

Now 5.00

Store Hours: 9 A. M. to 5:30 P. M.
Saturday 9 A. M. to 1 P. M.

All Sales Final · No Refunds

North Michigan at Chestnut



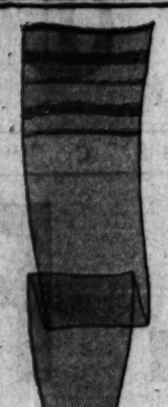

LACE TOP

*Chiffon hose very specially priced at*

$1.15

The new thing in hose .. the smart thing .. the practical thing. Sheer beyond your wildest hopes .. long wearing, garterproof .. made to fit any length leg .. in all new summer shades .. a real value accomplishment

MAURICE L ROTHSCHILD
*State at Jackson*

BRUCEWOOD DRESSES

*Worth to $25—none less than $17.50 at*

$10

A thrilling tonic for even the most blase. Style at every turn .. unexpected charming niceties. Sheer chiffons, colorful prints, lovely little silks .. Ah! .. and best of all .. values beyond your wildest hopes. Sizes 12 to 42

BRUCEWOOD DRESSES

*Fine handkerchief linens and batistes*

$6.50

You won't believe your eyes. Such gayety, such charm, such cool refreshing little creations .. such marvelous quality .. and most of them are actually worth twice and even three times their price. Sizes 12 to 42

SKOKIE KNITS

*3-piece suits worth from $17.50 to $30*

$10

Not just ordinary knits .. but rich, costly boucles, and tweed knits that are distinctly out-of-the-ordinary. The most fascinating canaries, greens, tans, blues, blacks .. a style and value treat of the most amazing kind. Sizes 14 to 42

*Rothmoor and Brucewood white polo and dress coats sensationally cut to*

$15

*Rothmoor coats worth up to $65— now reduced to*

$19.50

Maurice L Rothschild
*State at Jackson*

# THE SHOW QUIT, BUT THE HERRING HAS A LONG RUN

## Week of Diet Calls for Action in Court.

*(Picture on back page.)*

The path to dramatic fame may be paved with roses for Ethel Barrymore, but two young women disclosed yesterday to Judge Francis Borrelli that theirs was strewn with salt herring.

"It was bad enough to wash dishes for the whole troupe, launder the costumes and work without pay, but when it comes to living a solid week on salt herring—well, there's a limit to endurance," declared Bernice Maciejewski, 22 years old, 1639 North Wood street.

"It was herring—herring—herring. Three meals a day it was herring," added Bernice Berkowicz, 21 years old, of 2441 South Whipple street.

**A Whole Barrel of Herring.**

"He bought us a barrel of herring, we hear [Tod Kantor, 909 North Herrings avenue]," interrupted Miss Maciejewski. "He said there wasn't any money to buy us food, but our contract called for food, so he spent it all for a barrel of 120 herring. We had it for breakfast with bread, for dinner with potatoes, for supper with more bread. We ate every last herring, all nine of us in the show."

Miss Maciejewski explained that she, her husband, Al Boguski, 26 years old, her chum, Bernice, and John Grzywacki, 1313 Julien street, had answered Kantor's advertisement in one of the Polish newspapers for actors for his stock company. He accepted all four of them, also $50 from each to "assure him that we wouldn't run out on him."

"What was the play? It was Klein's Wedding in the Old Country," Miss Maciejewski explained. "I was the bride when I didn't play the part of the mother. We memorized our parts and went right on the stage. We toured the east, playing in Polish neighborhood halls.

**Herring, But No Pay, Claim.**

"After a month and a half my husband, who is a painter, decided to go back to Chicago and get another job. Both he and John got their $50 back and have back home. I decided I would keep on and get my $30 a week wages and bonus when the houses got better. But Kantor quit playing and we all came back to Chicago and Bernice and I never got our $50, wages, or anything."

The judge granted the plea of the two young women that Kantor be arrested and issued a warrant.

# SUSPENDS FOUR COPS; 'TOO MANY GAMING WHEELS'

A police lieutenant, a sergeant and two patrolmen were suspended in an order issued last night by Acting Commissioner Alcock. The charge against them was "permitting too many gambling wheels at a street carnival."

Lieut. Rogers W. Murphy, Sergt. Frank I. Folsom, and Patrolmen John H. Sunoo and John P. O'Meara, all of the Gresham station, were the men suspended. Capt. James L. Mooney of the station said the men were instructed to restrict a street carnival of the Auburn Park Business Men's association to a certain number of wheels.

The men will be tried for neglect of duty and failure to suppress gambling, Acting Commissioner Alcock said.

# VICTIM'S WIDOW FORCES MURDER TRIAL

*Mr. and Mrs. Robert Corry, parents of Varner Corry, as they appeared yesterday while present at the trial of their 15 year old son for the murder of Policeman Edward Smith, who was killed when he found young Corry and other boys in the swimming tank of the John Marshall High school.* [TRIBUNE Photo.]

*Mrs. Helen Smith, widow of Policeman Edward Smith, slain by 15 year old Varner Corry, who refused to permit state to consent to boy's pleading guilty to manslaughter.* [TRIBUNE Photo.]

## Doctor to Report

The demand of Mrs. Helen Smith, widow of Policeman Edward Smith, who was shot and killed by Varner Corry, 15 year old high school student, led the prosecutors to decide yesterday that the boy must stand trial for murder, instead of being permitted to plead guilty to a charge of manslaughter.

"He committed the murder; now let him be tried for murder," the widow insisted in a conference with Assistant State's Attorneys Harry Busch and Elmer Holmgren. Accordingly, the prosecutors appeared later before Acting Chief Justice Sabath of the Criminal courts with the announcement that the slayer must be tried.

Under the manslaughter charge the youth would have been subject to sentence to the Pontiac reformatory, instead of the penitentiary. Because of the state's decision to go ahead with the trial the boy's lawyers, Ransom Walker and Samuel Antonow, asked and were granted a continuance until Monday.

Corry, who appeared in court, told reporters tonelessly that he was sorry he shot Policeman Smith in the swimming pool of the John Marshall High school on Decoration day.

Judge Sabath asked that Dr. Harry R. Hoffman, head of the behaviorism clinic of the county jail, be allowed to examine the youth and submit a report to the state. Defense counsel raised no objection.

VARNER CORRY.

# 100 SAILORS AND MARINES BATTLE CALIFORNIA FIRE

San Francisco, Cal., July 7.—(AP)—Although fires covering large areas in several places had been controlled with the help of cooler weather and the lack of high winds, blazes in brush and forests lighted the skies over a large part of central and northern California tonight.

The largest fire in the state was still burning in Napa, Solano, and Yolo counties, where since Friday an estimated area of 60,000 acres between Montecello and Vacaville has been burned over.

Answering an appeal, Mare Island navy yard sent 100 sailors and marines with fire fighting equipment to reinforce a weary crew of 300 men. Tonight the fire was reported within nine miles of Vacaville. Orchards and the timbered water shed lands in Gordon valley, water reservoir for Vallejo and Mare Island, were threatened.

## Report Persian Troops Cross Over Iraq Frontier

JERUSALEM, July 7.—(AP)—Strained relations were reported today between Iraq and Persia in information from Bagdad. Feeling is said to have arisen over a report that a Persian military squadron passed over the frontier near Chanagin.

# ROBINSON URGES HOOVER TO EASE TARIFF AS FAVOR

## Asks Repayment for Debt Plan Support.

[Chicago Tribune Press Service.]

Washington, D. C., July 7.—[Special.]—Senator Joseph T. Robinson [Dem., Ark.], minority leader of the senate, today demanded a quid pro quo from President Hoover. In return for Democratic support of the President's debt suspension plan he suggested that Mr. Hoover "back pedal" on the Hawley-Smoot tariff schedule.

JOSEPH T. ROBINSON.

"Apparently the deeper wrinkles of President Hoover's international debt moratorium have been ironed out," Senator Robinson said. "True, he has had to make concessions and modifications in order to obtain agreement with France, but the main principle that invoked his departure from the isolationism which has been so strong a tenet of the Republican faith seems to have been preserved and everybody hopes the final result of world stabilization has thereby been advanced.

**Backed By Democrats.**

"It is evident that this promising stage could not have been reached without the cooperation of the President's political opponents. They have waived partisanship and thereby smoothed the way for it.

"Now has not the time arrived for the President equally to rise to an opportunity and back pedal on his insistence on a tariff bill which, in the minds of most economists, is largely responsible not only for the depression in domestic business because of the slaughter it involved of our export and import trade, but which foreign statesmen hold has had a great influence in the industrial and commercial distress of their own countries?"

**Did Not Approve Plan.**

Senator Robinson was one of the congressional leaders consulted by the President when the debt plan was made public. He was not, however, included in the list of senators who had given unqualified approval.

Senator Robinson noted the appeals of Vice President Curtis and Senator Arthur Capper [Rep., Kas.] for the farm board to hold its wheat, and blamed a great part of the "farmer's woes" on the Republican tariff.

# CHILD IS KILLED BY AUTO GAS AS FATHER DRIVES ON UNAWARE

Coldwater, Mich., July 7.—[Special.]—Monoxide gas escaping from an exhaust pipe killed a three year old girl and threatened the lives of her father, mother and three sisters on a highway near here early today. The family, Mr. and Mrs. Harry Raybuck, 14282 Kilburn avenue, Detroit, and Molly May, 12, Eunice, 9, Elsie Lou, 3, and Patricia Ann, 8 months, were en route home when the father stopped to get gas. When he opened the rear door of his sedan he found the children huddled on the floor. Elsie Lou was dead. The other children were on the verge of death but were revived by means of artificial respiration. The fumes had seeped up through the floor board from the exhaust which had been punctured by a stone.

# ATLANTIC LINES REPORT 127,000 PASSENGER DROP

New York, July 7.—[Special.]—Ship line officials reported today that up to July 3 the North Atlantic lines had carried 127,700 fewer passengers than in the same period last year. The members of the steamship conference will meet in Paris tomorrow to consider a 20 per cent reduction in first class rates and the abandonment of 30 round trips a year to meet the situation.

Slashing of first class rates was urged last spring by the Cunard and White Star lines, but was successfully opposed by the North German Lloyd. Passenger losses this year were divided as follows: First class, 23,000; cabin, 18,500; second, 22,500; tourist third, 17,700; third, 46,000.

# POLICEMAN IS HELD AS SELLER OF STOLEN AUTO

*(Picture on back page.)*

Herbert E. Rasmussen, 39 years old, for 15 years a West Park motorcycle policeman, was held last night at the detective bureau on a charge of selling a stolen automobile. Capt. William Schramm, Rasmussen's superior, suspended the policeman when he was informed of the charge.

Last May 16, an automobile was stolen from 15th street and California avenue, a block from Rasmussen's post. On May 18, Policeman Rasmussen sold the automobile to William Steele, 19 years old, 3252 West Congress street, it is charged. Steele paid $100 to the policeman, promised to pay $50 more and was given a bill of sale, he said.

"The policeman told me the car was 'hot'," Steele told the police. "He told me to be careful and to show the bill of sale if I was stopped but not to mention his name. On July 3, he threatened to take the car back if I didn't come through with the third instalment quickly."

Policeman Rasmussen admitted he had sold the car to Steele but declared he had purchased the automobile from an automobile salesman named John Balfour. He could not give Balfour's address.

## Suspect Union Agents in Shoe Shop Bombing

Gus Kappas and Louis Danolkis, owners of the shoe shining shop at 4345 West Madison street, which was bombed on Monday night, were questioned yesterday by Capt. Patrick Collins of the Fillmore police. The men said that a week ago they had installed a machine for pressing clothes, despite the fact that they were not members of a union. Police believe that the bombing, which did about $500 worth of damage, was the work of union agents.


Save at Walgreen's

Special EVER-READY BLADE Offer!

10 Ever-Ready Blades 70c
Peau-Doux Shav. Cr. 35c
Total Value, 1.05

For a limited time only, we are offering you this unusual opportunity to purchase a regular 70c pkg. of 10 Ever-Ready Blades and a 35c tube of Peau-Doux Shaving Cream at this exceptionally low price.

Both for 55c

Our business increased 56.67% last month—we did it with value

Your opportunity

to get the world's finest suits by the world's best makers at the world's best values in 25 years

$95 $90 $85
Hickey-Freeman
silk lined customized suits at
$49.50

$75 $65 $60
Hickey-Freeman
customized suits and 4-piece golf suits
$38.50

Men's suits 2nd floor—young men's suits 4th floor

SUPER FIFTY DOLLAR COOL GRAY SUITS AT $29.50
On our economy 3rd floor

Summer clothes headquarters

Thousands of tropical worsted suits, linen suits, Palm Beach suits in our great 6th floor summer suit store

Thousands of sport coats, flannel or serge trousers, linen slacks and linen knickers in our new sport dept., 4th fl.

White flannels and striped serge trousers in a very special value offering at
$6.45

MAURICE L. ROTHSCHILD
State at Jackson
MINNEAPOLIS CHICAGO ST. PAUL

KERMANS
160 N. MICHIGAN AVE.
Just North of Randolph

REBUILDING SALE
special-today only
89
COATS
$12.50
formerly priced to $75

Travel and sport tweeds, wool crepes, basket weaves, silks, velvet evening wraps.

Store Hours 8:30 A. M. to 6 P. M.

COUPON FOR TRIBUNE ACCIDENT INSURANCE POLICY

For New Policy or Renewal. $1.25 a Year

To secure the Chicago Tribune-Federal $7,500.00 Travel Accident Insurance Policy, or to renew for another year one previously issued to you, cut out and fill in the application below and send it with registration fee of $1.25 to Tribune Insurance Dept., Federal Life Insurance Co., 168 N. Michigan Ave., Chicago, Ill. Remit by money order or check payable to Federal Life Insurance Company. (During the first five years, as provided in the policy, the value of all specific indemnities increases 10% each year the policy is renewed.)

☐ NEW POLICY OR ☐ RENEWAL
Check here if you wish new policy. Check here if you wish old policy renewed.

APPLICATION for $7,500.00 TRAVEL ACCIDENT INSURANCE POLICY
Issued to Readers of the Chicago Tribune

If Renewal, write Policy Number here. No.....

(If you wish a new policy ALL QUESTIONS BELOW MUST BE ANSWERED. If you wish to renew a Policy previously issued to you, indicate above and fill in name, address and policy number.)

Do you apply for a $7,500.00 Travel Accident Policy in the Federal Life Insurance Company, issued only to Readers of the Chicago Tribune?.....

What is your Full Name?.....

Address?..... Number Street

..... City State

What is your Age?.....Place of Birth?.....

Date of Birth? Month.....Day.....Year.....

Are you Totally Blind or Deaf?.....Are you Crippled to the Extent That You Cannot Travel Safely in Public Places?.....

What is the name and address of person to whom you want this insurance paid in case you are killed? (If not answered insurance will be payable to your Estate.)

Beneficiary's Name?.....

Relationship?.....

Address?.....

Do you certify that you are or will become a reader of the Chicago Tribune?.....

Sign your name here.....

NOTICE: Not more than one policy will be issued to any one person. Issued Only to Applicants Over 10 and Under 70 Years of Age.

CHAS. A. STEVENS & BROS

International Polo

holds the stage on Chicago's smart North Shore this week, and you'll find the most ardent feminine followers equally enthusiastic about the chic of Stevens Accessories!

Between Chukkers

you'll have time to follow the newest plays in the Jewelry game, and all eyes will be on these smart multistrand necklaces. In several two-tone combinations, with a big, flat button to top it off! Special—$5.50.

JEWELRY—FIRST FLOOR

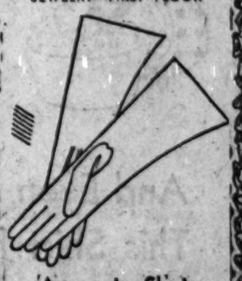

Accurate Shots

Point them out with enthusiasm and abandon—you'll be glad to if you're wearing Washable Doeskin Slip-ons! 6 button length, eggshell or white—$2.95.

GLOVES, FIRST FLOOR

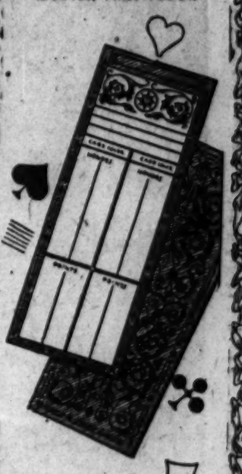

Winning Goals

thrilling and memorable, but a Bridge fan soon settles back to her favorite game with a Bridge ensemble such as this. Frosted brass Score Pad, etched and inlaid with black—sheets enough for 800 rubbers—and four decks of gilt-edge playing cards. Complete—$2.95.

GIFTS—SECOND FLOOR

After the Match

the serious business of celebration in town or at the country club! You'll want one of these charming little evening bags of velvet with a gold or silver frame studded with seed pearls to go with your new velvet jacket. White, black, brown—$8.50.

HANDBAGS—FIRST FLOOR

CHAS. A. STEVENS & BROS
Store Hours, 9:30 to 6

# SCRIP PLAN GIVEN LEGAL WALLOP IN SEXTON OPINION

## Says City and Board Lack Power.

(Continued from first page.)

Bar writes for any group of county employes who ask them.

"We'll not cross that bridge until we reach it," President Whealan of the county board said when he learned of the judges' attitude.

**Debate Vacation Plan.**

In the city hall discussion waged at a three hour meeting of the finance committee on the proposed payless vacation plan with representatives of labor unions submitting alternate plans. The committee, however, adjourned until this morning without taking any action, indicating that some plan would be approved before the council session in the afternoon.

Before the committee were two ordinances, one calling for two weeks' vacation without pay, and the other, which was drafted by employés in the controller's office, providing that all city employés give up one day's pay a week for fourteen weeks.

As alternatives, one group of the union leaders suggested that the employés be paid with tax anticipation warrants for a two weeks' period, and another group advocated that if the retrenchment must be made the employés be put on a five day week.

**Acceptable to Union Chiefs.**

The latter plan, which was acceptable to Patrick Sullivan, president of the Building Trades council; Martin Durkin, representing the steamfitters' union; Charles Frye of the machinists' union, and Henry Wallace, who represented the painters, would be put into effect for the balance of 1931.

By having the employés lay off a half day each week during that period, for which they would not be paid, the total layoff for each would amount to 12½ days, and the saving would approximate $2,400,000, which the administration said could be made under the payless vacation plan, according to its sponsors.

Mention by Ald. Oscar Nelson [46th] of the previous city administration drew fire from Ald. Jacob M. Arvey [24th].

"I'll take the two months' record of Mayor Cermak and it will loom up like the brightest star in the sky," said Arvey. "When the new administration took office it found that seven-twelfths of the annual appropriation had been expended in the first five months of the year.

"The council estimated a loss and cost of tax collections of 9 per cent for 1931, but it likely will be more than 20 per cent, and the revenue we estimated for this year will not materialize. It is more sensible to take this situation as it is than to lay off 2,200 men later."

Col. A. A. Sprague, commissioner of public works, informed the aldermen that he had approved the substitute ordinance submitted by the employés, and said he had yet to meet an employé who was not willing to bear his share of the burden when the situation was explained.

**Reports $10,815 Saving.**

John A. Cervenka, acting city purchasing agent, joined in Mayor Cermak's economy drive yesterday by reporting that he has saved $10,815, the rental paid by the previous administration during the first three months of the year for storing 197 city trucks in private garages.

Cervenka saved the rent by moving the trucks to the municipal pier, ward yards, and other city property, where they were stored rent free.

Mayor Cermak commented on the lack of system of the former administration in disclosing that in moving the trucks out of one of the private garages, Cervenka discovered a snow plow belonging to the city which had laid in the garage, unused, for two years.

"All track of it apparently had been lost on the city records," he said, "and it lay there, gathering dust, while the city experienced several of the worst blizzards of its history."

# FATHER OF FIVE AND SEAMAN FIGHT DUEL AND BOTH ARE SLAIN

New York, July 7.—[Special.]—A Long Island farmer, father of five motherless children, and a Chilean seaman, recently released from Sing Sing, fought a duel with revolvers in the streets of Brooklyn early today and killed each other. Their bodies were found two blocks apart within the space of a few minutes.

The men were Oscar Gonzales, 30, the seaman, known by the nickname of "Carrao," and Thomas Russo, 35, the farmer, of Syosset, L. I. According to police, Gonzales was released from Sing Sing two months ago, and was a drug addict.

Police learned that Russo came to Brooklyn only yesterday to visit his father and brother. Last night they attended a party at the home of friends on President street. Gonazles, under the influence of narcotics, according to police, dropped in on the party uninvited, made some remarks about one of the women guests which Russo resented and went to the street with the farmer to settle the argument.

## PLAN $2,162,285 SAVING

Following a three hour star chamber session of the board of education sitting informally as a committee of the whole, yesterday, during which newspapermen, teachers and leaders of civic organizations were barred, President Lewis E. Myers announced that an annual saving of $2,162,285 would be effected. The contemplated saving is less than 5 per cent of the more than $60,000,000 annual expenditure of the board.

The contemplated saving, which will be acted upon formally today, was announced in round figures by Mr. Myers late in the day after representatives of teachers and civil service employes' unions had been kept waiting in the regular board chambers since 2 o'clock. The announcement was informally given to newspapermen and Mr. Myers was reluctant to disclose the exact nature of the savings.

A partial list obtained from Mr. Myers and supplemented by a board member shows a saving of $1,385,165.50 in 23 items. The largest single saving is in the educational department. By increasing the number of pupils by two in each class and increasing the Christmas vacation by two days, Mr. Myers estimates that $1,012,000 can be saved. The next largest single saving, an item of $112,000, is to be effected by the curtailment of continuation schools.

Other items in the educational program cut by the committee included the $6,000 appropriation for the home supervisors in the parental school for boys, a $72,240.50 appropriation for the Chicago and Cook county school for boys, continuation school curtailment effecting a saving of $112,000, a saving of $18,750 in the bureau of vocational guidance, and a saving of $65,000 by the closing of all community centers.

Compared with the total saving of $1,340,405 to be effected in the education department a saving of only $24,760 in the business and administration and a saving of only $23,000 in the law department is effected. The Cleveland Audit company recommended the saving of $514,760 in the business department and a saving of $867,555.50 in the educational department.

The Cleveland Audit company recommended the saving of $400,000 in plant operations through the use of men and women in equal numbers for janitorial work. The recommendation was referred to the law office for an opinion. A recommended saving of $514,760 in the bureau of architecture was not acted upon.

Three political appointees, mentioned frequently in discussions of board savings, were hit by the committee action. Nate De Lue, known as a "real estate expert" at $5,200 a year, was reduced to a chief clerk's post at $4,000.

The committee recommended the abolition of the post of special assistant attorney, held by James Todd, and that of special tax attorney, held by William Saltiel, former city greeter.

## *Rules 4 Months' Wedded Life Is Not Alimony Basis*

Four months of married life are not sufficient basis for a claim for alimony, Superior Judge John J. Sullivan held yesterday. He denied the petition of Mrs. Marie Thom, whose invasions of her husband's florist shops have twice led to her arrest on charges of disorderly conduct, for temporary alimony pending the settlement of her divorce suit.

# *ALDERMEN ACT TO PUT CITY IN CAR TRACK CASE*

Two aldermen, Oscar F. Nelson [46th] and James B. Bowler [25th], obtained the adoption of a resolution by the city council local transportation committee yesterday instructing Corporation Counsel Sexton to appear before the Illinois commerce commission in opposition to the petition of the Lincoln park board to force removal of the street car tracks on Lake Shore drive from Ohio street to Chicago avenue.

The park board is seeking to have the car line removed to make way for an adequate approach to the new outer drive link bridge.

Ald. Bowler, chairman of the local transportation committee, represents a west side ward. Ald. Nelson is an official of the Chicago Federation of Labor which operates a radio station on Navy pier.

Frederick M. Bowes, real estate broker and vice president of the North Central Property Owners' association, appeared before the committee against the resolution. Declaring 'that the presence of the tracks on property meant for park purposes is "absolutely illegal," he said he would appeal to the courts if necessary."

# *LABORITES GO FOR TEA; TORIES BEAT GOVERNMENT BILL*

LONDON, July 7.—(AP)—Quiet cups of tea brought the Labor government to defeat today. It was only a defeat in a standing committee of the house of commons and the government will not resign over it. But it left everybody laughing.

The government's bill for creation of consumers' councils was under consideration. The sacred tea hour approached. A number of Laborites, believing all was well, slipped downstairs to the tea room. But they were scarcely away when amused Conservatives, who, although members of the committee, had been waiting in the corridor outside, entered the committee room.

A vote was called on whether a certain clause should stand as part of the bill, and the government found itself in a minority of five. Returning from their tea, the Laborites were chagrined to find another Conservative ruse had succeeded.

**HOLD UP STORE; GET $800.**

Three bandits held up Daniel Eisenberg, owner of the Lincoln Furniture store, 2629 Lincoln avenue, a clerk, and two customers in the store and escaped with $800 which they found in the safe.

A cooling picture—Yourself, in one of our Rogers Peet flannel suits!

A flannel suit has become a popular and necessary item of every Summer wardrobe. The quality of the cloth and hand-making in our flannels gives 'em the style and shape-holding attributes that make 'em well-nigh indispensable for complete Summer comfort.

Cool, lightweight fabrics; cool, minimum linings; cool, summery colors.

Rogers Peet sack suits of gray flannels, $35 up.

Striped flannels, $55.

Double-breasted models, $50 up.

White flannels for more formal wear, with coats and vests of the above suits, from $10.

STEP IN TODAY!

Step out right away in a pair of shoes from our SALE that will put real savings in your pocket as well as quality shoes on your feet. Just in time for Summer use.

650 pairs at one walk-away price!

Golf oxfords!

Black oxfords!

Tan oxfords!

Sport oxfords—black or tan trim!

All-leather—all smart lasts!

Were $8.50 to $15—$5.95 now!

ROGERS PEET CLOTHING

*Hats-Shoes-Furnishings*

ANDERSON & BROTHERS

Michigan Boulevard at Washington

Washed Starched Ironed 52 Times 52 Times 52 Times

And Even After This Year's Laundering This Shirt Hasn't Worn Out or Shrunk

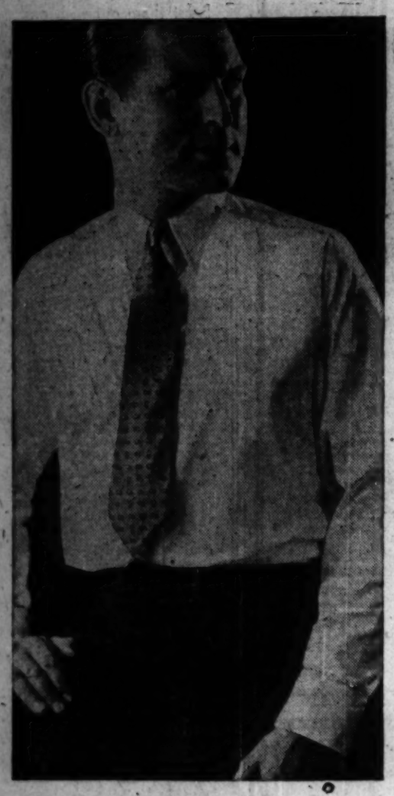

White 2x2 Broadcloth $1.65

At the Lowest Price We've Offered 2x2 Broadcloth!

Men! All shirts look pretty much alike. It takes an expert to tell the difference between a $1.50 and $3.00 shirt—for the difference is in the cloth. That's why we washed, starched, ironed this shirt 52 times—to see how it would stand up. The collar and cuffs did not shrink a fraction of an inch—and even lengthwise the body of the shirt shrunk only a fraction of an inch. You can wear and wear these shirts and still be sure that they will look like new. Collar attached or neckband styles.

Telephone Orders Promptly Filled
Call State 1500, Local 33

Sale! Men's PYJAMAS $1.65

Woven broadcloth or madras, in low neck, middy and collar attached styles. Either patterns or stripes.

Silk Pyjamas, Special, $4.95

*Mandel's First Floor, Wabash.*

Cool! Rayon and Lisle Mixture

3 Prs. of Hose for $1

The new light shades that men prefer for these scorching hot days. They're light in weight too!

*Mandel's—First Floor—Wabash.*

MANDEL BROTHERS MEN'S SHOPS



Store-Wide Rebuilding Sale

10,000 Pair of $2, $3, $4, $5 All-Wool Imported Golf Hose at 99c pr.

*From Wilson Bros.—America's Largest Importers of Fine Golf Hose*

You can hark back for 20 years and you won't recall a SALE to equal this. But it's typical of our promise of "fresh, new, seasonable merchandise, meeting our highest standards, at unbelievable price concessions." Included are all solid colors, solid colors with fancy tops and all over patterns. Sizes 10 to 12. What a rush there'll be for these Hose!

*$4 and $5 Imported Belgian* Linen Knickers $2.39

What makes this value so powerful, so unprecedented is its timeliness—at the height of the season. Belgian Linens are unsurpassed for quality and coolness. And these are in plain white and fancy checks, in regular, plus 4 and plus 6 models. Sizes 29 to 50. Better get two or three pair.

*$6 $7.50 $8.50 Pullover* Sweaters $4.35

Our entire stock. V or Crew neck, in plain pastel colors; others with fancy trim. Sizes 36 to 46.

*$5 All-Wool Sleeveless* Sweaters $2.45

At less than half price. White and plain pastel shades, Crew and V neck, in sizes 36 to 46.

THE HUB

HENRY C. LYTTON & SONS

State and Jackson CHICAGO
Orrington and Church EVANSTON
Marion and Lake OAK PARK
Broadway and Fifth GARY

©The Hub, 1931

# COURT HOLDS UP 5,000 SALES OF REALTY FOR TAX

## Grants Temporary Writ to Owners.

Tax sales of approximately 5,000 pieces of property on which 1929 taxes have not been paid were held up yesterday by a temporary injunction issued by Circuit Judge William V. Brothers.

JUDGE BROTHERS. Tribune Photo.

The injunction restrains County Treasurer McDonough from proceeding to obtain judgement on July 13 against the property of the plaintiffs in the suit, all of whom are members of the Property and Tax Service Association of Illinois. The total value of the property involved, according to officers of the association, is $70,000,000. The action does not affect condemnation proceedings in general under the 1929 tax roll, on which some 458,000 properties are delinquent.

**Assessment Under Fire.**

Attorneys John Irving Pearce and Morris D. Benjamin obtained the temporary writ. In their petition they attacked the 1929 assessment on fifteen grounds, charging that it is invalid and in violation of the state and federal constitutions. Among the grounds stated is the contention that real estate bore the great burden of taxation while personal property was lightly taxed.

County Attorney Bell appeared before Judge Brothers to represent Treasurer McDonough. He will file an answer to the injunction petition.

**Cutmore Attacks Realtors.**

Harry E. Cutmore, former appraisal chief for the board of assessors, yesterday announced his intention of resigning from the Chicago Real Estate board as a result of the board's proposal to fund the 1930 tax levy by a bond issue.

"I regard as pusillanamous and asinine like the attitude of the real estate board and its president," he said. "The relief program proposed fails to recognize the fundamentals of our real revenue relief in Cook county, which is the consolidation of the overlapping, self-paralyzing assessing system and the establishment of a unified, sensible and orderly administration.

"The real estate board is dodging the main issue. Worse than that, it supported the boards of assessors and review when an attempt was made at Springfield to abolish these bodies. It is a dishonest attitude."

**Quizzed on Intentions.**

When the assessors' advisory committee met yesterday to consider a successor to Cutmore the committee members demanded of the officials if it was their intention to junk the scientific appraisal system which Cutmore set up. Assessor John E. Conroy, secretary of the board, denied any such intention, but admitted that the board contemplates "some improvements."

The announcement by Assessor Walter W. L. Meyer that the assessors will go to Cleveland to seek suggestions from John A. Zangerle, who instituted the assessment system there, for the improvement of the Chicago system, brought a retort from Cutmore.

"The board doesn't know it yet," he said, "but for three months Mr. Zangerle, a personal friend of mine, loaned me his right hand man, Ray Horne. Horne sat at my elbow in the staff room of the board of assessors in an advisory capacity, at a $50 per diem rate. The system we evolved is the Cleveland system, with some improvements. If the assessors go to Cleveland, it will be just a pleasure jaunt, for Mr. Zangerle and Mr. Horne can give them only what they have already."

In selecting Cutmore's successor, the advisory committee has twenty-nine applicants and nearly a score of real estate experts whose names were suggested to the committee to choose from.

The assessors plan to cut the salary of the appraisal chief below their own salaries of $8,000 a year, Assessor Meyer said. Cutmore got $10,000 a year.

## Sister Team Off Stage and Screen

ROSETTA (left) and VIVIAN DUNCAN. [Paul Thompson Photo.]

## Vivian's Husband Talks

Hollywood, Cal., July 7.—(AP)—The Duncan sisters probably will not be seen together again on the screen or stage, Nils Asther, film actor and husband of Vivian Duncan, said today.

"Managers are after Vivian and Rosetta to appear together again," said Asther, "but I don't think Vivian wants to work any more on the stage or screen. She is a regular old fashioned mother."

Mrs. Asther and her daughter Evelyn are now in Paris.

## OFFERS TAX SOLUTION

Prof. M. H. Hunter of the University of Illinois last night advocated an "equitably distributed" income tax as a solution for the revenue problems of the state and local governments. He spoke at a hearing before the city council tax subcommittee.

"The reason Cook county opposes the income tax is that it would be unfairly distributed," said Prof. Hunter. "I suggest that one-half of the tax collected be returned to the counties on the basis of their real estate tax valuations. This would give Cook county 32 per cent and downstate 28 per cent under the 1929 valuations."

## British Rotarian Talks to Chicago Rotary Club

Sir Charles Sussex, English authority on fire insurance and a member of the Rotarian club of Bexley, England, spoke yesterday before the Chicago Rotary club on the subject "Is the Rotary Wheel Wabbling?" He addressed the Rotarians at a luncheon in the Hotel Sherman.

## Former Prosecutor Keyes Asks Freedom from Prison

Sacramento, Cal., July 7.—(AP)—An application for pardon was received at the governor's office today from Asa Keyes, former district attorney of Los Angeles county, who has served two years of a sentence of one to fourteen years in San Quentin prison for criminal conspiracy.

## ANCESTRAL MUG SURVIVES WAR; BRIDE BREAKS IT

The ancestral shaving mug of the Shapiros served three generations of his family and went unscathed through the shot and shell of the world war, but it failed to withstand the fiery temper of Pola, the bride whom he found in Europe last summer, David Shapiro, 3646 West 16th street, told Judge Rudolph F. Desort yesterday.

He exhibited the fragments of the mug, shattered when his wife hurled it at his head, he alleged. Because it had been handed down from his grandfather to his father, and from his father to him, he regarded it as an heirloom and prized it highly, he asserted.

Judge Desort granted him a divorce. In addition to the shaving mug Pola used some everyday crockery and a carving knife as ammunition in the rows which preceded their separation on March 16, Shapiro charged. He married her Aug. 15, 1930, in Grodno, Poland, where he had gone to visit his parents.

## Garage Owners Unable to Agree; Ordinance Delayed

Because two garage owners' associations were unable to agree on the provisions of a proposed ordinance for licensing public garages, the city revenue commission yesterday adjourned its hearing to a later date. As drawn, the ordinance assesses a license fee of $25 a year for garages of less than 200 cars capacity, and of $50 per year for larger garages. The present ordinance, exacting a $1 fee for each 200 square feet of floor space, is under attack in the courts.

# STIMSON PUTS ON SPHINX ACT AS HE LANDS IN ITALY

## Says "I'm Just a Simple Tourist; Let Me Alone."

BY DAVID DARRAH.
[Chicago Tribune Press Service.]

NAPLES, Italy, July 7.—The Sphinx of Egypt is no more silent or mysterious than was Secretary of State Stimson when he came up the Bay of Naples amid the hot mists this morning and began his debt or disarmament or what-you-will tour of Europe.

"The news was just given me this morning that an accord has been reached in Paris on President Hoover's moratorium plan," he said as he debarked. "I am sure that this is a great step in the interest of world economy and will be beneficial to the relief of all the world.

"No politics. I am not on any mission, political or otherwise, and I have nothing to tell you," he continued, perspiring freely, to a circle of journalists and officials.

Mr. Stimson displayed anger over questions on whether his trip had any official purpose, but he confided that the bay of Naples was beautiful, that the weather was delightful and that the ship was magnificent.

The secretary got off at Palermo, Sicily, last night. There, he said, every one had been very kind and courteous and hospitable to him.

**Just a Simple Tourist.**

"But we would like to know something about the political purpose of your mission," some one chimed in. Mr. Stimson, with umbrageous brows, retorted:

"I came to meet the statesmen of Europe, but I have no mission. I am just a simple tourist and want to be let alone. I want to have my own way like any other tourist, unofficially and without any brass band. And now where are the photographers?" he concluded, moving away.

At the beginning Mr. Stimson started to make a flowery statement for local consumption about the beautiful scenery and hospitality shown him and his desire to renew his acquaintance with his old friend, Foreign Minister Grandi, whom he had met in London at the disarmament conference.

Someone interrupted: "But Mr. Stimson, you are speaking to the American press."

"Where, then, is the Italian press?" he replied, and several voices piped up:

"Here we are."

Mr. Stimson then repeated that he was looking forward to his meeting with Sig. Grandi.

"But don't you want to see Mussolini, too?" asked an Italian newspaperman.

"O, yes, I want to meet the head of the government, too, but I have never met Premier Mussolini and I know Sig. Grandi very well."

**Accompanied by Mrs. Stimson.**

Mr. Stimson was accompanied by Mrs. Stimson and Capt. Eugene Regnier, his military aide. As the liner docked on the hot, stifling, misty morning Ambassador Garrett and Mrs. Garrett went aboard to meet him. In response to Mr. Stimson's request, everything was informal.

## Dies of Injuries After Roadhouse Bottle Fight

With his skull fractured in a fight in which he was beaten over the head with bottles, Samuel T. Wood, 31 years old, of Aurora, died in St. Anne's hospital yesterday. Wood and several companions, all said to be from Aurora, engaged in a fight in a roadhouse at Grand avenue and Oak street, River Grove. He was left lying unconscious by the others, who fled.

## Indict Woman for Killing Slain Mate's Bootleg Foe

Nashville, Tenn., July 7.—(AP)—Mrs. Hadley Moseley was charged in an indictment today with the slaying of Richard Acklen, who turned from newspaper reporting to bootlegging and killed her husband in a dispute over liquor territory.


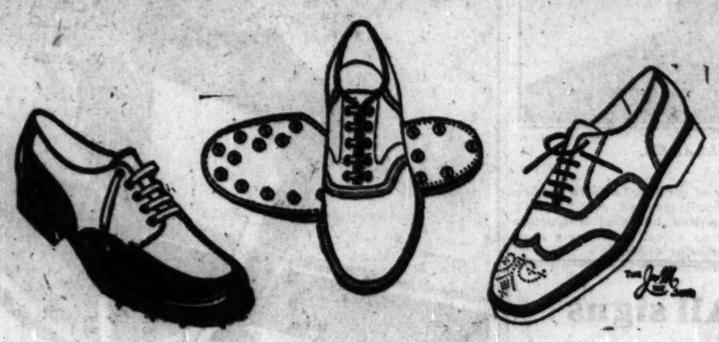

$14 $15 $16

*Johnston & Murphy golf shoes in an unprecedented sale at*

$10.85

These are without question the very finest golf shoes that have ever been made..the finest that can possibly be made..J & M's inimitable workmanship, J & M's superfine imported leathers..deep sensational reductions in the first J & M golf shoe sale that we've ever held

$10 $12 Thompson moccasin type golf shoes at $8.35

$8.50 Rothkirk golf shoes reduced to $6.85

MAURICE L ROTHSCHILD

MINNEAPOLIS — State at Jackson CHICAGO — ST. PAUL

$7.85 AND $8.85

FLORSHEIM SHOES at the lowest price in years

FLORSHEIM MEN'S SHOE SHOPS

7 LOOP STORES—THERE'S ONE NEAR YOU



*Radical department-wide clearance of all furnishings*

| | | |
|---|---|---|
| MEN'S SHIRTS $1.65 — They're worth $3 and $3.50 | HAND MADE TIES $1.65 — Worth $3.50, $4, $5 and $6 | WHITE SHIRTS $1.95 — Exceptional quality 2x2 broadcloth |
| ATHLETIC SHORTS 85c — 6 for $5—worth $1.50 and $2 | ATHLETIC SHIRTS 65c — 6 for $3.75—all worth $1 | UNION SUITS $1.05 — 6 for $6—worth $1.50 and $2 |
| IMPORTED GOLF HOSE $1.85 — They're $3, $4 and $5 values | GOLF SWEATERS $3.85 — They're worth $5, $7.50 and $10 | PLIABELT PYJAMAS $1.45 — Worth $2, $2.50 and $3 |

MAURICE L ROTHSCHILD

MINNEAPOLIS — State at Jackson CHICAGO — ST. PAUL



SAVE AT THIS SAFE & SANE SUIT SALE

The saving this sale offers you is substantial and satisfying—*substantial* because the sharp reductions were made from the prices of the new low level—*satisfying* because you get suits of fine guaranteed quality

Hart Schaffner & Marx TWO-TROUSER SUITS

1931 Values to $40
*Same quality to $50 in 1930*
$28.50

1931 Values to $50
*Same quality to $65 in 1930*
$33.50

1931 Values to $60
*Same quality to $75 in 1930*
$43.50

No unlabeled, unnamed brands in this sale—Hart Schaffner & Marx suits exclusively—fine worsteds, flannels, cheviots, tweeds—single and double breasted styles—all colors—all patterns—all sizes

*Satisfaction or money back*

BASKIN

State St north of Adams, 336 N Michigan — Clark at Washington, Cor of Lake and Marion, Oak Park — 63rd St at Maryland, Open evenings

# DEMOCRATS IN DEADLOCK OVER JUDICIARY SEAT

## Fail to Nominate in 24 Ballots.

BY ARTHUR EVANS.
[Chicago Tribune Press Service.]

Vandalia, Ill., July 7.—[Special.]—Democratic delegates from the twenty-one counties of the Second Supreme court district met today to nominate their party's choice to succeed Justice William U. Farmer. At 10 o'clock tonight the convention, after a day of keynoting, arguing, and ballot taking, adjourned until tomorrow, hopelessly deadlocked, with four candidates in the running but nary a nomination in sight.

THOMAS DONOVAN.
[Matsene Photo.]

Twenty-four ballots were taken in the course of the day and at adjournment the four candidates, with their respective strengths, stood:

Judge Franklin R. Dove of Shelbyville, 82 votes; Judge Norman L. Jones of Carrollton, 80 votes; Judge Wilbur A. Trares of Edwardsville, 42 votes; Judge A. Clay Williams of Pittsfield, 14 votes.

To nominate 113 votes are necessary.

**Choice Likely Today.**

At tomorrow's session the second choice votes are expected to begin moving, with the prospect of a nomination by nightfall.

Today's session was a Democratic field day, and the party spellbinders present grew heated and hoarse denouncing the sins of the G. O. P.

The Wickersham report, farm relief, and the Hoover and Emmerson administration were lambasted furiously.

Orators, mostly judges or leading lawyers, played up the judicial convention as the opening gun in the 1932 national and state campaigns in Illinois, and held that the special election, to be held Aug. 31 for the vacancy on the Supreme court, would be a whole straw stack of straws to show the way the wind is blowing. It is a Democratic district.

Tom Donovan, state chairman, called the convention to order, and Joseph C. Hurtschi made a welcoming speech. Judge Thomas M. Jett of Hillsboro was made chairman, and Guy E. McGaughey, state's attorney of Lawrence county, was elected secretary.

**Jones' Name Offered.**

Judge Jones was placed before the convention by Blaine Huffman of Lawrenceville, who pointed to his record as a vote getter in 1924, when as Democratic candidate for governor he got twice as many votes as did Davis for President.

"Judge Jones' career as one of the outstanding jurists in Illinois has already captured the imaginations of the voters," said Mr. Huffman.

The next speaker, Richard Mudge of Edwardsville, who nominated Judge Trares, his fellow citizen, sounded the Democratic tocsin for the 1932 state and national campaign.

"The Hoover administration," said Mr. Mudge, "has two outstanding accomplishments. They are first the Wickersham investigation, which marched up to the gates of prohibition and marched back again, and if their report said anything understood and approved by any one but Hoover we've yet to hear it. The second accomplishment was the farm board. The Hoover program of farm relief has meant to relieve the farmers of their farms and of their wheat at less than 55 cents a bushel."

George Weaver of Pittsfield placed Judge Williams before the delegates—"No one," he said, "can question the Jeffersonism, the Jacksonism, the Wilsonism of his democracy. While a Democrat he is not a politician."

**Pounce on the G. O. P.**

After that several speakers pounced on the Republicans in good old fashioned Egyptian Democratic style. John W. Yantis of Shelbyville, in nominating Judge Dove, was not so dovelike in his remarks as to the opposition party.

"The people," said Mr. Yantis, "followed the fatuous smiles of the sirens of republicanism just around the corner into the blues of disaster, degradation and despondency. Farms have been taken from farmers, stores from storekeepers, banks from shareholders."

Like the Maine elections, the special judicial election in this district Aug. 31 will be a barometer, it was argued by Truman Snell of Carlinville, once a dry leader, but in the recent session a leading advocate of the repeal of the Illinois prohibition act.

## FLIES ALONE IN RECORD TIME

MISS ARDETTE CADWALLADER.
[TRIBUNE Photo.]

Miss Ardette Cadwallader, 21 years old, a statistician employed by a radio company, yesterday made her first solo flight in a plane at the Chicago airport. According to Jimmy Roth, instructor of the J. & L. flying service, Miss Cadwallader had received only six and a half hours of instruction before flying alone. Her home is at 6230 Dorchester avenue.

All signs point to the fact that all cars are coming to

free wheeling

originated by

Studebaker

Builder of Champions

[MANUFACTURER'S SAMPLES]

$2.50, $3.50 & $5

SHIRTS

$1.55

All this season's stock, fine domestic and imported madras and broadcloths, plain and self-figured whites, all solid colors and neat fancy patterns; neck-band style with two starched collars to match, shirts with soft and starched collars attached. This season's $2.50, $3.50 & $5 qualities, at $1.55

BASKIN

133 South State Street

336 N Michigan — 63rd St at Maryland, Open evenings — Cor of Lake and Marion, Oak Park

MARSHALL FIELD & COMPANY

*See you at the Polo Matches!*

*Onwentsia—July 11*

(One of Chicago's Most Interesting Summer Attractions)

Thousands will be there . . . when the Old Aiken Four meet the Argentine Team . . . and you won't miss it! Focus on the sidelines . . . read in the news columns on "what was worn that day" . . . every time it will be matchless sports clothes from Field's Sports Section—from the *Fashion Bureau* on the Sixth Floor.

*Seen at the Matches (left to right)*

Distinguished-looking riding habit from London. Swank white polo outfit. Charming wisp of a white canton crepe dress, just right, $25—*Sports Section*. Yellow and white print shantung, bolero. Unbelievable chic—*Fashion Bureau*

*—and later meet you at dinner*

Recognized at sight . . . these breathless, sweeping things, from the Sixth Floor, where summer evening gowns are always cooler and fairer than in real life.

*Seen by Moonlight (left to right)*

White triple voile, interesting decolletage. Swishes at the ankles. Next a white satin that clings and falls in soft folds. *Fashion Bureau*. Pastel chiffon, fascinating imported print. *Women's Costumes*. A few of the lovely things—

ON THE SIXTH FLOOR

# SEEK COUR TO BLOCK REMAPPIN

## Woodlawn Me 6th Ward

A temporary injunc the city council from fect its proposed wa plan in the sixth ward before Superior Judge was today by Attorn Burke, representing Business Men's associa

The business men's dal meeting yesterday lution authorizing th after receiving reports ward would be cut in t and that new districts Such a change, Attor contend, would be detr erty values and prove Woodlawn from a soci

**Council Action Se**

Action by the Woodl was prompted by th James B. Bowler [25t the council redistrictin submit the new ward urge its passage at meeting. Ald. Bowler night, however, that t the council would adj or Monday and that ordinance would be wi next meeting.

The business organ threatened to bring in the first time one of th in various wards over lines. Ald. Bowler's several months has be the new map but has hearings. Its map has public. Aldermen and persons have been ca though forty-two aldern to vote for the propo according to Ald. B have developed in sev

**Group Resents**

Frank J. O'Brien, a Woodlawn association leading part in brin decision to go into that his group resent surrounding the com Full information abou changes has not bee said, and the fear council would rush thro ping ordinance and a vacation.

Ald. Bowler said h injunction petition granted, as the author ell to remap the city c be challenged. Altho ward lines have not terminsed, he said, the great injustices. Defe mittee's procedure, he

"Few people realize confronting anybody w mapping job. We hav all sides by political i terests and have done fair to everybody. Ou fact, but it does wipe inequalities in popula have now. Forty-two tentatively pledged the but if the plan wer long in advance such be brought on some c probably couldn't pas at all.

**Expects Public**

"It's easy to talk ab the wards exactly o basis but another thin a matter of compromis as near to the ideal That is our goal and the public at large will done a good job."

Further meetings of will be held in the n prior to the council me ordinance is submitte said. At these meetin in the new map will

Under the present ed ten years ago, 37 population elects 52 pe ity of the aldermen. city's wards near the 1920 and 1930, had po ranging up to 38.6 the thirty outlying w the number of their several cases more tha

**Calls for Fifty**

The Bowler plan wards, the same num ent. The first ward w south and the larges colored district will be ward.

It has been tentativ a new ward will be near southwest side b the present 13th and 11 new wards will be cr eliminated on the west sides, the inner circle and the outer circle c same number of wards the north side, althoug boundaries.

Specia
Mme. L
French Per

COMBINATION SPECIAL .....

FREDE
VITA T
Permanen
Specia
No Appointment

Madam
FRENCH BEAU
31 E. Madison St
Dearborn 680
1949 Lawren
Sunnyside 002
924 Wilson
Ardmore 0

# SEEK COURT WRIT TO BLOCK CITY'S REMAPPING PLAN

## Woodlawn Men Oppose 6th Ward Split.

A temporary injunction to prevent the city council from putting into effect its proposed ward redistricting plan in the sixth ward will be sought before Superior Judge Denis E. Sullivan today by Attorney Charles F. Burke, representing the Woodlawn Business Men's association.

The business men's group at a special meeting yesterday adopted a resolution authorizing the court appeal after receiving reports that the sixth ward would be cut in two at 63d street and that new districts would be added. Such a change, Attorney Burke will contend, would be detrimental to property values and prove undesirable to Woodlawn from a social standpoint.

**Council Action Seen Delayed.**

Action by the Woodlawn association was prompted by the plan of Ald. Rolla H. Bowler [35th], chairman of the council redistricting committee, to submit the new ward ordinance and seek its passage at today's council meeting. Ald. Bowler announced last night, however, that in all probability the council would adjourn to Friday or Monday and that the remapping ordinance would be withheld until the next meeting.

The business organization's move promised to bring into the open for the first time one of the controversies in various wards over new boundary lines. Ald. Bowler's committee for several months has been working on the new map but has held no public hearings. Its map has not been made public. Aldermen and other interested persons have been called in and although forty-two aldermen have agreed to vote for the proposed ordinance, according to Ald. Bowler, disputes have developed in several wards.

**Group Resents Secrecy.**

Frank J. O'Brien, a member of the Woodlawn association, who took a leading part in bringing about its decision to go into court, declared that his group resented the secrecy surrounding the committee's work. "All information about Sixth ward changes has not been obtained, he said, and the fear arose that the council would rush through the remapping ordinance and adjourn for its vacation.

Ald. Bowler said he believed the injunction petition would not be granted, as the authority of the council to remap the city could not legally be challenged. Although the sixth ward lines have not been finally determined, he said, they will work no great hardships. Defending the committee's procedure, he said:

"The people realize the difficulties surrounding anybody who tackles a redistricting job. We have been beset on all sides by political and business interests and have done our best to be fair to everybody. Our plan isn't perfect, but it does wipe out the glaring inequalities in population which we have now. Forty-two aldermen have tentatively pledged their votes for it, but if the plan were made public long in advance such pressure would be brought on some of them that we probably couldn't pass the ordinance at all.

**Expects Public Approval.**

"It's easy to talk about cutting out the wards exactly on a population basis but another thing to do it. It's a matter of compromising and getting as near to the ideal as is practical. That is our goal and I am confident the public at large will agree we have done a good job."

Further meetings of his committee will be held in the next day or two prior to the council meeting, when the ordinance is submitted, Ald. Bowler said. At these meetings the last kinks in the new map will be ironed out.

Under the present ward plan, adopted ten years ago, 37 per cent of the population elects 52 per cent, a majority of the aldermen. Twenty of the city's wards near the loop, between 1920 and 1930, had population losses ranging up to 38.6 per cent while the thirty outlying wards rolled up the number of their inhabitants [illegible] nearly cases more than 100 per cent.

**Calls for Fifty Wards.**

The Bowler plan calls for fifty wards, the same number as at present. The first ward will be extended south and the largest part of the colored district will be placed in one ward.

It has been tentatively agreed that a new ward will be created on the many southwest side by unification of the present 12th and 11th wards. Four new wards will be created and four eliminated on the west and northwest side, the inner circle being expanded and the outer circle contracted. The same number of wards will remain on the north side, although with different boundaries.

## ON SCHOOL BOARD

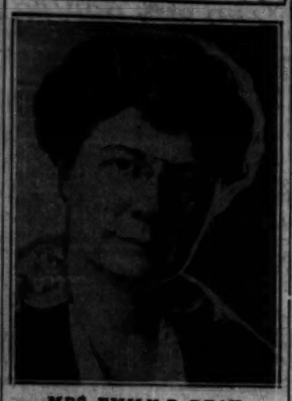

MRS. EMILY R. DEAN.
(Eschne Photo.)

Mrs. Emily R. Dean of Chicago, president of the Illinois Republican Women's Clubs, was appointed yesterday by Gov. Emmerson to fill the vacancy on the state normal school board left vacant by the death of Ernest Cole. Mrs. Dean has long been active in political and social welfare circles. She has been associated with the Juvenile Protective association, Chicago Woman's club, Illinois Society for Mental Hygiene, and the Chicago Council of Social Agencies. She was an unsuccessful candidate for the Republican nomination for county commissioner in 1922.

# LOW PRESSURE HAMPERS FIGHT ON FLAT BLAZE

## Lose 20 Minutes Before Getting Streams.

(Picture on back page.)

Hampered by low water pressure, twenty fire companies fought a blaze in a three story frame flat building at 113-117 South Wood street for several hours yesterday afternoon. Only by the most strenuous of efforts was the fire prevented from sweeping throughout the entire neighborhood, according to Marshal Michael J. Corrigan.

Half a dozen families were driven to the street and Mrs. Grace Rose, 39 years old, was carried to safety by an unidentified fireman.

**Situation Serious for a Time.**

The district has scores of frame houses and the low water pressure made the situation serious for a time, the fire marshal declared after the blaze had been controlled. He appeared when a 2-11 alarm was sounded and immediately summoned additional apparatus when he discovered that the water pressure was so low.

"It took twenty minutes to get up enough pressure for the hose streams to be effective," Marshal Corrigan said after the fire. The loss was estimated at $25,000. The building was gutted.

**Panic Hits Residents.**

The flames started at the rear of the building, where children had been playing with matches. Occupants in the buildings nearby became panic stricken as they endeavored to save valuables and rush to safety. A woman who lived in a small frame building at the rear was hysterical and unable to give her name. Friends identified her later.

Arthur La Fevre, delicatessen owner in the building, was sitting down to dinner with his wife, Marie; his son, Arthur Jr., 10 years old, and his mother-in-law, Mrs. Louise Gauthier. So quickly did the flames spread that the four persons barely escaped before the fire reached the room.

**KILLED BY POLICEMAN.**

Granite City, Ill., July 7.—(AP)—Patrolman Steven Waters last night shot and killed P. W. Williams, 47, proprietor of a local billiard room.

# START WORK ON 300 MILLION N. Y. SEWAGE SYSTEM

New York, July 7.—[Special.]—Construction of the first unit of New York City's new 300 million dollar sewage treatment and disposal system was formally launched by Mayor James J. Walker today when he broke ground with a silver shovel for the new thirty million dollar unit on the northeast side of Ward's island. Four years will be required to complete the first unit and probably thirty years to complete all thirty-three units.

The mayor, speaking at the ceremony, held out the hope that the new sewage treatment and disposal system when completed would abate the pollution of nearby waters, which constitute a serious menace to health.

The Ward's island sewage treatment plant will have a capacity for an average flow of 180 million gallons of sewage a day. It will remove 95 per cent of the putrescible organic matter and almost 100 per cent of the bacteria from the sewage.

# Only 1 Car in 10 Passes Evanston Safety Tests

(Picture on back page.)

Less than 10 per cent of the cars which were examined in Evanston's "safety lane," maintained by the bureau of accident prevention of the suburban police department, have passed their first inspection, it was announced yesterday, the second day of the tests. The drivers whose automobiles were defective were told to get adjustments and return for a second inspection.

# Daylight Robbers Get $1,322 in Auto Holdup

Two bandits yesterday leaped on the running board of an automobile occupied by two employés of Holleb & Co., wholesale grocers, at 149 South Water Market, forced them out of the car in front of 1346 West 14th street and robbed them of $1,322 in cash and $4,000 in checks. The employés are Aaron Weisman, 4114 West 14th street, and Morris Blaicher, 3724 Eastwood terrace.

CLEARY
ESTATES BY CONTRACT
G. V. CLEARY General Agent
Reliance Life Insurance Company of Pittsburgh
100 N. LA SALLE ST. CHICAGO

CARSON PIRIE SCOTT & CO

*Specially Priced!*

Think of Finding—

**Cretonne Pillows**

*For Your Porch or Lawn*

**3 for 95c**

And this special selling comes just at a time when you want piles of gay colorful pillows for your porch or lawn. Cool looking as can be—these bright cretonne pillows with contrasting bindings. Kapok filled and about sixteen inches square.

*Art Needlework Section, Second Floor.*

LITTLE GIRLS AND BIG GIRLS—

*Be As "Rough and Tumble" As You Please in a*

**Sailor Style Play Suit**

**$1.95**

"I love to be a sailor, a sailor, a sailor"—but if you're a girl and can't be a sailor, at least you can wear a play suit that has all the jaunty, carefree easiness that a real sailor suit has.

This one has a sailor collar and sailor tie, and a realistic looking sailor emblem, too. The shorts have a yoke and side buttons in true seaman fashion. A white blouse with shorts of navy, Copen, or green. Sizes to 16. $1.95.

*Girls' Apparel, Fifth Floor.*

Special
Mme. Love
French Permanent

Regular $4.00 Wave for
$2.50
Are famed for their loveliness — their naturalness — their lasting qualities.

COMBINATION SPECIAL ..... $2

FREDERIC
VITA TONIC
Permanent Wave
Special, $5
No Appointment Necessary

Madame Love
FRENCH BEAUTY SHOP
31 E. Madison St. Ground Floor
Dearborn 6003-0304
1949 Lawrence Ave.
Sunnyside 0927-0928
924 Wilson Ave.
Ardmore 0770

CARSON PIRIE SCOTT & CO

FINE VALUES FOR BOYS

**Sports Style Shirts Figured or Plain**

**85c**

Summer demands a generous supply of shirts—and they may be had economically if they are chosen from this group of plain colored broadcloths and prints. Sizes 8 to 14, 85c each.

**Linen Knickers Special at**

**$1.35**

These smart "plus-fours" combine correctly with the shirts described above. They come in plaids, plain colors, or white. Sizes 8 to 18 years, $1.35.

*Boys' Section, Fifth Floor.*

LISTEN! YOUNG FOLKS

*On Summer Afternoons Slip Out Of Your Play Suits Into These*

**Print Pantie Frocks**

**$1.58**

They're as cool as only sheer dimity frocks can be, and decorative, too, with their delicate prints and their fagoting. At this price every Miss 2 to 6 can have several.

Dotted striped dimity, with white linen collar. Blue, green and rose grounds.

Scattered flower print, on striped dimity, with linen collar. Blue, green, pink, orchid.

With a fagoted yoke—flower print on yellow, pink or green grounds.

The Baby Shop
*Third Floor.*

CARSON PIRIE SCOTT & CO

During July and August this store will close on Saturdays at 1 p. m.

**The "Crushette"**

*A Perfect Vacation Hat—Light on the Head—Smart For Sport—Easy to Pack*

**$3.50**

Sort of casual—and exactly right with your sports costumes. Fashioned of soft angora fabric in white and many delightful summer colors.

The General Reduction of Summer Hats Continues

**$1, $2, $5**

*Millinery Sections, Fifth Floor.*

$19.50 $19.50

For the Shorter Woman

**Apparel Petite**

*Chooses Delicate, Lightly Traced Patterns in*

**Chiffon Frocks**

**$19.50**

A tiny crescent pattern is adapted charmingly by the frock at the left, which has a soft cape collar, just the right depth to create the illusion of short sleeves. In navy, brown, white with blacks Sizes 33½ to 43½.

The frock at the right has an almost continuous pattern of white flowers, with the background just peeping through occasionally. The collar is tucked and scalloped. Navy, brown, or light blue. 33½ to 43½.

*Apparel Petite, Fourth Floor.*

$15 $15

**The Sports Section**

*Has Put All the Season's Important Fashion Ingredients Into*

**White Frocks**

**$15**

One has a wide cape collar, a two-tone sash, a flare skirt—and is double-breasted. The sash combines white with blue, brown or red. Sizes 14 to 38. $15.

Its companion frock has a scalloped revers collar, a pleated skirt, a more tailored line. It, too, is double-breasted. Misses and women.

*Fourth Floor.*

low prices mean most when they buy Shayne quality

SEMI-ANNUAL

SHIRT SALE

See what has happened to prices! Here are values to raise men's spirits and prove we are on the road to better times.

buy yourself additional merchandise with the money you save

Our regular $3.00 Shirts (White Shirts Included), $1.85
$3.50 and $4.00 Shirts (White Shirts Included), $2.35
$5.00 and $6.00 Shirts (White Shirts Included), $3.35
$7.50 and $8.00 Shirts (White Shirts Included), $3.85
$3.50 and $4.00 Ties, $1.65
$4.00 and $5.00 Pajamas, $2.35
$1.00 Plain and Fancy Hose, 65c
$2.00 Athletic Union Suits, $1.35

John T. Shayne
MICHIGAN at RANDOLPH

# KIDNAPED WHEN GANG MISTAKES HIM AS WITNESS

## Chauffeur Tells Thrilling Story of Escape.

It is a hazardous occupation to drive the cab formerly chauffeured by a man who is determined, despite intimidation and offers of bribes, to prosecute a holdup man. Earl Hartsberger, 5126 West Madison street, informed the crime commission yesterday he would no longer drive Yellow Cab No. 1403 after what happened to him last Saturday night.

His predecessor at the wheel of cab No. 1403 was Erwin Kolar, who was robbed of $17 and his cab on May 18 and who says that ever since has been in danger of death. After the holdup Kolar said he recognized the robber as a young hoodlum he had previously seen robbing a restaurant owner in Cicero. With other drivers he went looking for the suspect and found him in a saloon at 2007 South Cicero avenue a few nights later. The police arrested the man pointed out by Kolar and the prisoner gave the name of John Erwin and said he lived at 108 North Hamlin avenue.

**His Troubles Begin.**

After that, Kolar said, his troubles commenced. First the mother of Erwin went to Kolar and offered him $250 to drop prosecution, according to Kolar's report, which was refused. Kolar said the mother then threatened him with death. Kolar's statements were that several times after that he was menaced and one night he was severely beaten.

Three Italians, it was charged, undertook to keep him away from the grand jury room, but Kolar appeared anyway and Erwin was indicted.

Kolar asked to have his cab changed. He had been driving No. 1431 when he was robbed. He was given No. 1403, but despite the change in cabs several more attempts were made to harm him, so he switched cars a second time. Chauffeur Hartsberger was assigned to 1403.

**Story of New Attack.**

"Saturday night I picked up two man at 22d and Kedzie avenues, Hartsberger told the crime commission yesterday. "The men asked me many questions about the cab business and I drove them around for a while. Then one of them left and the other told me to drive out west towards River Grove, saying his friend was going to follow in another car. On the way out he asked me why I didn't seek fares at Knockout Brown's saloon in Cicero.

"Somewhere in River Grove a gun was put against my back and I was told to drive at 50 miles an hour over certain roads. The second man had come up in another car and they told me they were going to kill me. I finally convinced them I wasn't the man they wanted.

"They saw from my identification card that I wasn't the man they thought, so they only robbed me."

Crime commission officials said Kolar and Hartsberger were of the same size and general description. At their request two policemen have been assigned to protect Kolar until the trial. The crime commission said steps should be taken to speed the trial, calling attention to the fact Erwin was indicted on June 7, but his case has not yet been placed on any judge's call.

## BACK HOME

EVELYN WILSON.

New York, July 7.—[Special.]—Evelyn Wilson, former "Scandals" beauty, who had been missing from her home since July 5, returned home tonight, according to her mother, Mrs. Anna Wilson. Information as to the circumstances under which the young woman had disappeared or where she had been in the interim was not available.

The first word that the young woman had returned home was received by the police from John L. Randall, door man of the apartment house in which she lives.

# SEEKS TO TIE UP 3 MILLION TRUST SET UP BY FACTOR

## British Clergyman Begins New Court Action.

New legal action was started in the federal district court here yesterday against John [Jake the Barber] Factor, former Halsted street hair cutter, who is accused of fleecing British citizens out of approximately $7,000,000 in fraudulent stock deals.

The new legal step, an amended bill of complaint, is in a civil action brought by the Rev. Arthur Travis, a London clergyman, one of the dozens who lost heavily in Factor's alleged stock swindles.

JOHN FACTOR. [TRIBUNE Photo.]

The extradition hearing against Factor was resumed yesterday before United States Commissioner Edwin K. Walker and was adjourned until next Tuesday when Commissioner Walker will decide whether Factor is to be returned to England to face criminal charges.

**Seeks Receiver for $3,000,000.**

The new bill was filed by Attorney John H. S. Lee and seeks the appointment of a receiver for a $3,000,000 trust fund established by the former barber out of funds which the complainant charges were obtained through fraudulent deals.

The bill names Factor's wife, the former Rella Cohen; his mother-in-law, Mrs. Louise Cohen; and his attorney, Arthur L. Schwartz, who is associated with Senator Otis F. Glenn, chief counsel in the extradition hearings; and the Foreman State Trust and Savings bank, the Foreman-State corporation, the First Union Trust and Savings bank, the Central Trust company and the Union Bank of Chicago.

**Charges on Trust Fund.**

The trust fund is alleged to have been established under various aliases used by Factor and so arranged that the interest on the funds should be paid to Schwartz. The bill of complaint charges that Schwartz was aware of the fact that the criminal proceedings against Factor were imminent. These allegations, Schwartz declared yesterday, "are a pack of lies."

In the extradition hearing Senator Glenn argued on a motion to dismiss the proceedings on the ground that they do not charge a crime within the purview of the provisions of the extradition treaty between the United States and Great Britain.

# $792,436,000 LENT 2,064,000 VETERANS UNDER NEW LAW

Washington, D. C., July 7.—(AP)—New loans made to veterans since enactment of the 50 per cent loan law totaled $792,436,116 on June 27. These were made to 2,064,609 veterans.

A tabluation issued today by the veterans administration showed the Washington office led all others in the amount and number of loans made, paying out $152,858,078 to 417,804 veterans.

Five other offices had loaned more than $25,000,000, New York leading with $79,115,531. The others were Hines, Inn., $45,837,241; Philadelphia, $31,451,314; Detroit, $28,173,002, and Los Angeles, $27,180,089.

# TAILOR STRUCK BY AUTO OF HIT AND RUN DRIVER

Carl Busch, 62 years old, father of Assistant State's Attorney Harry J. Busch, was seriously injured yesterday when he was struck by a hit and run motorist at Halsted and Madison streets. Busch, a tailor at 865 North Clark street, was taken to the county hospital.

Two deaths raised the 1931 Cook county motor toll to 577. The victims:

**Arthur Beer**, 32 years old, 6155 South Crawford avenue. Died in the county hospital of injuries received on Monday when his automobile crashed into a street car at 63d street and Kilbourn avenue.

**Unidentified Negro**, about 35 years old. Died in the county hospital of injuries received a week ago when he was struck by a hit and run motorist at California avenue and Washington boulevard.

# NEW ZEALAND TO REDUCE INTEREST RATES ½ PER CENT

WELLINGTON, New Zealand, July 7.—(AP)—A reduction of ½ per cent in the general interest rate is proposed by the government of New Zealand.

It is understood the reduction would apply to all current rates of interest as well as any new loans. Local bodies, banks, mortgages, insurance and all financing agencies dealing in moneys are being asked to conform.

The move follows a similar, but more drastic step in Australia, where all government loan interest is being reduced by nearly a quarter, leaving the government's financial burden during the period of retrenchment.

KINGSFORD-SMITH ESCAPES INJURY

SYDNEY, Australia, July 7.—(AP)—Commander Charles Kingsford-Smith's plane overturned at the aerodrome here as he was taking off for Brisbane on famous flyer was unhurt and [illegible] plane.

# TITLE COMPANY WINS POINTS IN STREETER CASE

Judge Walter C. Lindley in the Federal court yesterday sustained the major points in a demurrer to a suit filed by twenty-three heirs of the late Capt. George Wellington Streeter.

The heirs sought the ejectment of the present owners of "Streeterville," the near north side territory, valued at many millions of dollars, on the ground that Streeter had acquired a "squatter's" right to the land.

The Chicago Title and Trust company, which has guaranteed titles to the property, defended the suit, and Attorney Thomas J. Hoban, for the trust company, filed a demurrer arguing that the suit set up a duplicity of causes, including a plea for ejectment and another for summary damages; that the suit failed to include as a plaintiff an administrator for the Streeter estate, and that the plaintiffs delayed too long in presenting claims.

Judge Lindley sustained the first two points and ruled that the third should be decided if the plaintiffs elect within thirty days to amend their suit to remedy the two deficiencies.

## *Recover Body of Athlete from Mountain Crevasse*

Tacoma, Wash., July 7.—(AP)—The body of Robert K. Zinn, Oregon State college athlete who plunged to his death on Mount Rainier Sunday, was removed from a crevasse today by a party of searchers. One member of the party was lowered into the crevasse and recovered the body.

I. MILLER

OUR PATENT LEATHER SHOES ARE SHINING EXAMPLES OF CHIC...

This was a fine value at 16.50!... How much finer at

9.85

in the

I. MILLER Semi-Annual SALE

This is simply indicative of the hundreds of sensational values included in this I. Miller sale! Many of the models have been selling at 18.50 . . . and all are lovely, desirable, in keeping with the I. Miller standards of perfection. Featuring spring successes and even a limited number of summer shoes at 7.85 9.85 and 11.85

Another Group—I. Miller INGENUE MODELS 7.85 FORMERLY TO 12.50

I. MILLER
137 SOUTH STATE STREET near Adams
312 SOUTH MICHIGAN AVE.

FIRST TIME AT THIS LOW PRICE!

Thor WASHER Wringer and IRONER!

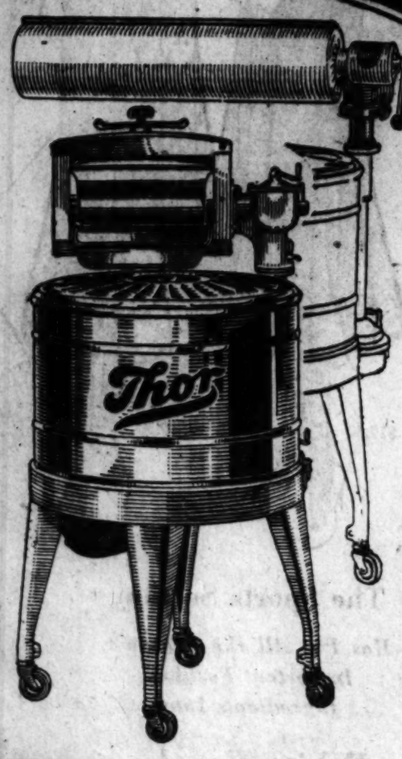

Regular Price $179
ALL THREE FOR
$99.50
Save Almost ½
HERE'S WHAT YOU GET:
Thor Monel Metal Washer, floor sample, regular price . . $129.50
Thor Speed Ironer reg. price 49.50
Total Value, $179.00
SALE PRICE, $99.50
You Save $79.50

You must hurry as this offer is for a limited time only!

$1.85 Weekly is all you pay

PHONE FOR FREE TRIAL
Call any THOR Shop listed below

Thor ELECTRIC SHOPS
DIRECT FACTORY STORES . . . HURLEY MACHINE CO.
202 S. WABASH (JUST SOUTH OF ADAMS) WABash 7945
(AMERICA'S MOST BEAUTIFUL WASHING MACHINE STORE)

| | | | | |
|---|---|---|---|---|
| 4750 Lawrence LONgbeach 6228 | 2610 Milwaukee ALBany 2124 | 4025 W. Madison SACramento 0400 | 714 E. 79th St. VINcennes 6016 | 3004 Lincoln Ave. BUCkingham 0900 |
| 4831 S. Ashland BOUlevard 6611 | 9457 S. Ashland BEVerly 6340 | 331 N. Cicero ESTebrook 0168 | 6051 S. Halsted NORmal 0224 | 1612 E. 79th SOUth Shore 2014 |
| 5253 North Ave. MERrimac 8088 | EVANSTON 1821 Sherman GREenleaf 4646 | WAUKEGAN 226 N. Genesee ONTario 6812 | OAK PARK 118 N. Marion VIllage 5158 | BERWYN 6241 W. 22nd BERwyn 4636 | HAMMOND 5259 Hohman HAMmond 6086 | MAYWOOD 9 N. 5th Ave. MAYwood 511 |

WE REPAIR ALL MAKES OF WASHERS, PHONE FOR ESTIMATE

Blum's - Vogue
630 South Michigan Avenue

New!
White and Printed Frocks
just finished in our workrooms! Imported materials have been used by our expert designers and fitters and the result—lovely, individual Blum's-Vogue models for this unusually low price

$39.50 and $49.50

DRESSES—SECOND FLOOR

The coolest shop on the Boulevard—always below 70°

Edna Jettick Melodies Sundays, KYW
ENNA JETTICK
SHOES FOR WOMEN
YOU NEED NO LONGER BE TOLD THAT YOU HAVE AN EXPENSIVE FOOT
$5 $6
AAAA to EEE Sizes 1 to 12
Kid; Patent
(This Style $5.00)
A Stunning New Opera Pump--
that gives proverbial Enna Jettick comfort
Beautiful Hosiery, $1.00
Exclusively ENNA JETTICK

Sunday Excursions
Bargain Round Trip Fares
ONLY
TOLEDO $4.75
COLUMBUS $6.00
SAT., JULY 11
Fast Schedules in Modern Comfortable Coaches of the MAUMEE
Lv. Chicago . . . . 9.15 P.M.
Lv. Englewood . . . 9.28 P.M.
Lv. South Chicago . . 9.37 P.M.
Lv. Gary Harbor . . 9.47 P.M.
Ar. Toledo (E.T.) . . 3.15 A.M.
Ar. Columbus (E.T.) . 7.15 A.M.
Returning July 12
Lv. Columbus (Union Sta.) 12.01 midnight
Lv. Toledo, regular trains carrying coaches to and including 9.45 A.M. (E.T.) train July 12.
Ask About Bargain Fares Every Week End, Chicago to Michigan, Evansville, Cairo and So. Illinois points.
New York Central

FLY
New Low Summer Rates
Chicago—Kansas City
Tulsa—Oklahoma City
Fort Worth
Dallas
Fly with the largest airline in the world . . . tri-motored planes . . . 2 pilots on each ship. Complimentary meals aloft.
PHONE: WABASH 9220
UNITED AIR LINES
National Air Transport Division

3 DRESSES OR SUITS CLEANED $1.38
Pressed and Finished
No Exceptions.
SINGLE GARMENTS, 59c
Woods Cleaners
14 West Randolph Room 302
Woods Theatre Bldg. Dearborn 8678
Mention This Ad With Your Order

# H. L. DOHERTY AND STATE OF KANSAS OPEN GAS WAR

## And Kansas City Star Takes a Hand.

Topeka, Kas., July 7.—(AP)—The Kansas gas rate controversy passed today through the statement stage as Gov. Harry H. Woodring, the Cities Service company, the Kansas City Star, and other participants prepared to fight out the issues in the courts.

H. L. DOHERTY. (U. & U. Photo.)

The controversy grew fierce today upon publication of a denunciation by Henry L. Doherty, head of the Cities Service and its affiliated units, of the governor's efforts to obtain a 10 cent reduction in rates charged by the string of utilities which supply gas to more than 100 Kansas cities.

The question is further complicated by the fact that the present rate fluctuates to a considerable degree in the various communities affected.

Doherty in his statement said the governor in demanding a rate reduction had acted "as a tool" of the Star.

**Prepares to Sue Paper.**

The Star, accused by Doherty of exerting an "evil influence" over Woodring in the gas controversy, was threatened with an action for damages by the utility magnate. Announcement was made in Kansas City that attorneys were preparing a suit against the newspaper at Doherty's order, but its nature or what amount of damages would be sought was not made known.

Replying to Doherty's allegations, the newspaper said it is "proud to be associated in this fight with Gov. Woodring and the state of Kansas."

Commenting upon a report Doherty was requesting the Star be barred from the mails, Postmaster General Brown in Washington, D. C., said the usual investigation would follow any complaint the utility head might make against the newspaper.

**Attacks Veto on Stock.**

Mr. Doherty in his statement decried the attempt of the Kansas banking department, now temporarily restrained by the Shawnee County District court, to prevent sale in Kansas of Cities Service stock issues except the first preferred.

Replying to Doherty, the governor said the New York utilities magnate "forgot to mention" gas rates.

"I proposed lower gas rates by negotiation rather than through litigation," the governor said. "Mr. Doherty chose the latter. Now, it's a fight—a fight but for one purpose—lower gas rates in Kansas."

## *Examine New Candidates for Police Department*

*(Picture on back page.)*

The civil service commission yesterday resumed its examinations of applications for the police department, which were discontinued in April. A hundred men are being given physical and mental examinations daily. Three thousand new applications have been received, in addition to the 17,000 which were on the old list. Candidates will be eliminated from that list who do not fulfill the new standards of a minimum height of 5 feet 9 inches, an inch taller than previously, and a maximum age of 28 years, instead of a previous maximum of 31.

**PICKPOCKET IS FINED $200.**

Mike Donnell, 59 years old, of Niles Center was fined $200 and costs by Judge Leon Edelman in Town Hall court yesterday for picking pockets.

## *92 Years Old Today*

JOHN D. ROCKEFELLER. (Associated Press Photo.)

## *Two Street Car Accidents Hurt 36; Wreck Store Front*

New York, July 7.—(AP)—Two trolley car accidents in Brooklyn today injured 36 persons, smashed three surface cars and wrecked a drugstore front.

# ROCKEFELLER IS 92 TODAY; FULL OF GOOD WORDS

## Thanks the World for Its Kindness.

New York, July 7.—[Special.]—John D. Rockefeller will celebrate his ninety-second birthday tomorrow, twenty years after he gave up the control of seven-eighths of the oil industry of this country, to devote himself to the business of living indefinitely.

In a public message on the eve of his birthday, he expressed as much pride in his health as he did in his wealth as a symbol of successful public service in 1911, when he retired from business.

Having relieved himself at that time of about $1,000,000,000 in capital holdings by turning them over to his son, John D. Jr., to be expended "for the benefit of all mankind," Mr. Rockefeller has spent the last twenty years in contentment and increasing health, happy to be known as "Neighbor John," who in moments of exuberance gives away a shining new dime.

**He Thanks the World.**

"These occasions," he said today, after assuring everybody that the eve of his ninety-second birthday found him in excellent health, "offer me a very welcome opportunity: first, to express my gratitude to the many, many friends who not only at this time but throughout the year have shown their kindly regard for me; and second, to wish them and theirs and all the world a large measure of health and contentment, which are the basis of real happiness."

When Mr. Rockefeller followed the sun to Florida last winter, in accordance with his annual custom, he explained in an interview that breakfast at the Rockefeller board is always followed by devotional reading.

**His Favorite Prayer.**

His favorite prayer for such occasions is: Lord, make us willing to share with others the blessings wherewith Thou hast crowned our lives; help us to understand that our really greatest gain is in sharing with others what Thou hast so graciously given to us."

Free from any worry, Mr. Rockefeller looks forward to each birthday as an achievement in contentment.

The celebration at the family estate at Tarrytown, N. Y., tomorrow will be the quietest ever. There will be no fireworks and no band. At 4 o'clock there will be a birthday supper attended by Mr. and Mrs. John D. Rockefeller Jr., their married daughter, Abbie, and her husband, David Milton, together with four other Rockefeller children.

## *Citizens of Kansas Town Pay No Taxes Second Year*

Chanute, Kas., July 7.—(AP)—Chanute city commissioners announced today there will be no city taxes for the second successive year. Municipal expenses are paid from the profits of the gas, water and electric plants owned and operated by the city.

## *Wife of Senator Wheeler Angry Over Speeding Fine*

Wyoming, Ia., July 7.—[Special.]—Mrs. Burton K. Wheeler, wife of Senator Wheeler of Montana, became indignant when Mayor C. B. Shaffer fined her $5 and costs for driving through the town at 45 miles an hour.

# CONVICT FIGHTS PAL IN COURT; BAILIFF FELLED

**CRIMINAL COURT.**

John Kennedy, robbery, sentenced to 1 to 20 years in the penitentiary; Arthur Caduto, Albert Jones, Otto Bonert, and Edward Shannon, larceny, sentenced to one year each in Pontiac reformatory by Judge Joseph Sabath.

A fight broke out yesterday in Judge Harry M. Fisher's Criminal court when a prisoner sentenced to jail turned upon an erstwhile accomplice who had turned state's witness, and then struck out at four policemen, who had difficulty in subduing the prisoner.

The fight began just as Judge Fisher pronounced sentence upon Thomas Richardson, 28 years old, former convict; Stanley Czernek, 17 years old, and Louis Silk, 20 years old, who were arrested in connection with the robbery of a cigar store at 3170 North Clark street. Richardson, who got a longer sentence, struck at Czerneck, who was let off with a light sentence for aiding the state.

Charles Timlin, 51 year old bailiff, caught the blow on his chin as he tried to intervene and dropped to the floor. Then Richardson pounced upon Czerneck, beating him severely. It took four policemen several minutes to subdue and handcuff Richardson.

**FALLING COAL KILLS MINER.**

Vincennes, Ind., July 7.—[Special.]—Hayden Dudley, 45, Worthington, Ind., was killed this afternoon when he was caught beneath falling coal in American No. 1 mine, west of here.

# HUNT HERE FOR JOLIET VICTIM OF KIDNAPING

Chicago police were asked yesterday to search for John Kinsley, soft drink parlor proprietor of Joliet, who disappeared after closing his place of business about midnight Monday. The missing man's wife said she was sure he had been kidnaped.

Kinsley's drinking place was about one block and a half from the Joliet police station. He was walking home after closing up, according to witnesses, when three men riding in an automobile drew up beside him. Kinsley entered the car hurriedly and the automobile sped away. Several persons said they saw a Chicago vehicle license tag on the automobile.

Police broke into Kinsley's place and found the safe open and empty.

## *Pair Captured in Stolen Auto Confess Robberies*

*(Picture on back page.)*

County highway police yesterday arrested two young men in a stolen automobile near Homewood. The prisoners, James Butcher, 22 years old, and Harry Rossi, 23 years old, confessed to a number of holdups and purse snatchings, according to the highway police. The two carried a shotgun and two revolvers in the auto.

FOR A DAY OR A YEAR
HOTEL KNICKERBOCKER
A REVELATION IN HOTEL LIVING
CHICAGO (OPPOSITE THE DRAKE)

MANDEL BROTHERS
a store of youth a store of fashion a store of moderate price*
*Copyrighted

New! Specially Priced!
Made of Exquisite Silk!

Printed Frocks for Women!

$12.75

There's nothing fresher looking for the street on a hot day than a cool monotone print—either in jacket version with cape sleeves or in cool short sleeved style—like the ones above! Many other styles for women also! Navy, black, brown. Sizes from 36 to 44.

Moderately Priced Shop
Mandel's—Fourth Floor—Wabash.

MANDEL BROTHERS
a store of youth a store of fashion a store of moderate price*
*Copyrighted

$4 Is Very Little to Pay for Such Crisply Cool
Little Frocks of Washable Cotton
Particularly When They've Been Selling for $5 and $6 All Summer!

Cotton Pique Sizes 14-42
Eyelet Batiste Sizes 14-20

Ours are selected with an eye to style as well as low price—as befits a store of fashion! They're cool, crisp fabrics—pique and eyelet batiste (as illustrated), handkerchief voile, linen, and eyelet pique. They all wash beautifully! Some styles up to size 44!

Four Styles in Teenette Sizes, 13-17
Villa Frock Shop
Mandel's—Third Floor—State.

MANDEL BROTHERS
a store of youth a store of fashion a store of moderate price*
*Copyrighted

Dress Up Your Books Inexpensively in Tooled ITALIAN LEATHER

Book Covers

$1

Feel their leather—it's genuine, imported, and handsomely tooled! And just think what a perfect "going-away" gift these will make!

Telephone Book Covers to Match, $2
Stunning Writing Portfolios, Too, $5
Mandel's Stationery—First Floor—Wabash.

MANDEL BROTHERS
a store of youth a store of fashion a store of moderate price*
*Copyrighted

Save on Summer Toiletries!
Jergen's Soap
12 Bars 75c
These famous bath tablets are amazingly low priced—2 boxes (12 bars!) of either rose geranium, violet, or carnation for 75c
St. Denis Bath Salts, large bottle of Jasmin, Chypre, Narcisse, Rose fragrances, 50c
Violet Glycerin Soap—dozen bars for 75c
Bathroom Bottles—Set of 3 pieces, 75c
Houbigant Face Powder—½ price, 75c
Evening in Paris powder and perfume. Both for this very special price, $1.00
Houbigant Dusting Powder, in either Ideal or Quelque Fleurs scents. Box, $1.25
Houbigant Toilet Water, Jasmin, Chypre, Lilas, Rose or Violet. Bottle just $1.25
Coty's Dusting Powder, double size, L'Origan, L'Aimant, Paris, or Chypre, $1.50
Mandel's Toiletries—First Floor—State.

You Can Be Sure the Fit Is Right if You Wear "Flextoe"—Featured in
Chiffon Hose by Van Raalte
$1.25
Pull them on and then forget about them! With the "Flextoe" insert you know that your hose will fit smoothly over your Ankles! You may choose these hose in colors to ensemble with Summer costumes!
Van Raalte Service Hose, $1.25
Mandel's Hosiery—First Floor—State.

PEARLIE POWELL
320 MICHIGAN AVENUE · NORTH

NEW CLUB FROCKS

$10 $15 $25

*Most exceptional values*

All new specially made for the great demand for white dresses



SENSATIONAL SALE
GENUINE ATWATER-KENT RADIO

A sale of sales — famous Atwater Kent radios on sale only while they last at this phenomenally low price.

FAMOUS ATWATER KENT RADIO MOUNTED IN BEAUTIFUL WALNUT CABINET GENUINE DYNAMIC SPEAKER

$35 COMPLETE WITH TUBES

$5.00 DOWN

320 S. Wabash Ave. WURLITZER Open Evenings


ADVERTISE IN THE CHICAGO TRIBUNE

# GOES ON TRIAL AS SLAYER IN RIBBON MURDER

## Putscher to Offer Alibi as His Defense.

*(Picture on back page.)*

William H. Putscher, 30 years old, went on trial yesterday in Judge Peter M. Schwaba's court for the murder of Mrs. Mildred Helsing, who was found strangled with a ribbon around her neck in the Helsing apartment, 5830 West Lake street, on April 1, 1930.

In their opening statements Assistant Prosecutors Harry Busch and Nat Ruvell said the state will charge that Putscher entered the Helsing home as a prowler, that he was surprised by Mrs. Helsing when she returned from a shopping trip and strangled her to prevent an outcry.

**Prosecution Claims Confession.**

Putscher was arrested six weeks after the murder and was said to have confessed. The defendant's attorneys, Daniel P. Madden and Cameron Latter, indicated that their defense would rest upon an alibi and a claim that the so called confession had been obtained from Putscher under duress.

The first witness was Reuben Helsing, widower of the woman, who described how he found his wife's body wrapped in a blanket with the ribbon wound about her neck when he returned from work at the Western Electric plant where he is a department manager. He also identified certain articles which were found in a satchel which the state claims Putscher left behind.

**Policeman Tells of Arrest.**

Policeman Frank Svec of Berwyn testified that on May 16, 1930, six weeks after the murder of Mrs. Helsing, he arrested the defendant in the rear of 1315 Wesley avenue, which on cross-examination he said was the home of Putscher's parents.

Over objections by defense counsel Svec testified that in the car with Putscher was a black brief case containing five guns, three stilettos, a crowbar, two license plates, three master keys, two hacksaw blades and six sample books of silk hosiery. The satchel and contents were introduced as state exhibits.

Mrs. Helen Putscher, 1315 Wesley avenue, mother of the defendant, and his father, William, who were excluded from the courtroom, told reporters that their son had admitted several burglaries to them, but had denied he committed the murder. Miss Mary Del Pinto, 15 years old, 4930 West Jackson boulevard, said she had been with him all afternoon on the day of the murder.

## *Orders Special Election for Cicero on July 28*

A special election in Cicero on July 28 was ordered yesterday by County Judge Jarecki. The voters in the western suburb will be asked to approve a merger of the three park boards which function at present and at the same time will vote on a $800,000 park bond issue. Cicero now has the Hawthorne, Clyde and Morton Park park boards. It has been charged that this triple management results in waste.

*

## *ART DEALER HELD*

*ELFRIEDA H. NOLAN.*
[TRIBUNE Photo.]

Miss Elfrieda H. Nolan, 32 years old, art dealer, was held at the detective bureau yesterday on three warrants charging her with the operation of a confidence game.

The warrants were obtained by stockholders in the Ancient Glow Art Goods company, which has a shop at 6 North Michigan avenue and a factory at 529 South Franklin street. Miss Nolan was president of the company, which has temporarily suspended operations. She said her arrest was the result of internal dissension in the company.

She was arrested in her home, 3116 West Washington boulevard, on warrants obtained by Walter O. Ricketts, 9228 Harper avenue, secretary of the company; Wesley I. Pierce, 4455 North Richmond street, and Charles Smokik, 2349 South St. Louis avenue, a shipping clerk. All said they had invested money in the company. The police were told that eleven other investors put a total of $25,000 in the company, which was organized last July.

## *Million Dollars Unharmed in Vaults of Burned Bank*

Spencer, Ia., July 7.—(AP)—After cooling for ten days following a $2,000,000 fire that swept the business district on June 27, the vaults of the Clay County National bank were opened today. More than a million dollars in cash and securities was found in perfect condition.

# MEXICO MAKES PROTEST TO U. S.; CONSUL IS FREED

## Sent to Jail After Row with City Judge.

(Continued from first page.)

cern for these homeless Mexicans who sleep in alleys than for the gunmen. I couldn't get him to shut up, so I threatened to send him to jail. He said I couldn't do that because he was a representative of the Mexican government and then he dared me to jail him. So I did."

Some time was required in getting the consul transferred to the county jail, because the judge had to call the city hall to inquire how a commitment order should be made out. The order, displayed later in Judge Burke's court, accused the consul of "boisterous and improper actions, and using abusive language."

**Tells Consul's Side.**

Appearing before Judge Burke later Attorney Baker branded Judge Green's accusations as "one lie after another." According to the lawyer he had entered the courtroom with his client to act in behalf of several Mexican women who were attacked by two men recently at the Calumet Park beach.

"As soon as we entered," said the attorney, "Mrs. Hinman, a social worker, turned to the judge and told him the Mexican consul was in the courtroom, whereupon the judge leaped to his feet and began an amazing and incoherent tirade in which he said the consul was no good, the Mexican government was no good, that the consul was not taking care of his job properly. Señor Domingues attempted to remonstrate but he was outyelled, the judge shouting, 'Shut up or I'll throw you in the can!'

"He insisted on sending Señor Domingues to jail, even after Assistant State's Attorney Harry Samuels had told the court that the consul was immune from sentence."

Judge Green's bailiff, Eddie Powers, led the protesting consul to a cell and two hours later he was transferred to the county jail. After his prisoner was taken off his hands, Powers telephoned to newspaper reporters.

"I've got a swell story," he reported. "Here's the head for the story and be sure to use it: Ex-marine, who served under Gen. Smedley Butler, tosses Mexican consul in the can."

## *Urges Fines for Autoists Who Leave Cars Unlocked*

Acting Police Commissioner Alcock yesterday urged that the city council adopt an ordinance providing that an automobile owner who leaves his car unlocked on the street be charged with a misdemeanor and made subject to a fine.

"As proposed the ordinance would give the police the authority to tow an unlocked car found in the street to a municipal garage," explained Alcock.


HUPMOBILE'S low price of $995 is no index to its true value. Just drive a Free-Wheeling Hupmobile—and compare it with any car, anywhere near its price!

FREE-WHEELING AT NO EXTRA COST . . . CENTURY SIX SEDAN, $995 . . . CENTURY EIGHT SEDAN, $1295 . . . THREE OTHER EIGHTS FROM $1595 TO $2295 . . . PRICES AT FACTORY

GAMBILL MOTOR COMPANY, Inc.
*Hupmobile Distributor*
2230 MICHIGAN AVE.
See Your Nearest Hupmobile Dealer for Demonstration

COMBINE COMFORT WITH EXCELLENCE WHEN YOU DINE

On this airy eighth floor these set price luncheons and dinners give you not only the utmost in food value and fine flavor—but a price range to suit varied ideas of correct cost and sufficient quantity.

LUNCHEON is served from eleven to five at FIFTY CENTS and at SIXTY-FIVE CENTS.

DINNER is served from five to eight at SEVENTY-FIVE CENTS and at A DOLLAR.

A LA CARTE service is given at all hours from eleven to eight.

Dinner parties up to 275 covers are served in a private room.

STEVENS BUILDING RESTAURANT

ENTIRE EIGHTH FLOOR
17 NORTH STATE
16 NORTH WABASH
RANDOLPH 8700



1889 1931

YOUR SAVINGS ACCOUNT IS INVITED . . . . by one of Chicago's oldest, most conservative banks

*Savings Department*
*Ground Floor*

THE NORTHERN TRUST COMPANY
Chicago

*Open Saturdays until 8:00 P. M.*
*Deposits made between the 1st and 15th of the month draw interest from the first.*

*NORTHWEST CORNER LA SALLE AND MONROE STREETS*



CHAS. A. STEVENS & BROS

CREPE CHIFFON LINGERIE

a dream of coolness come true—at very special July prices!

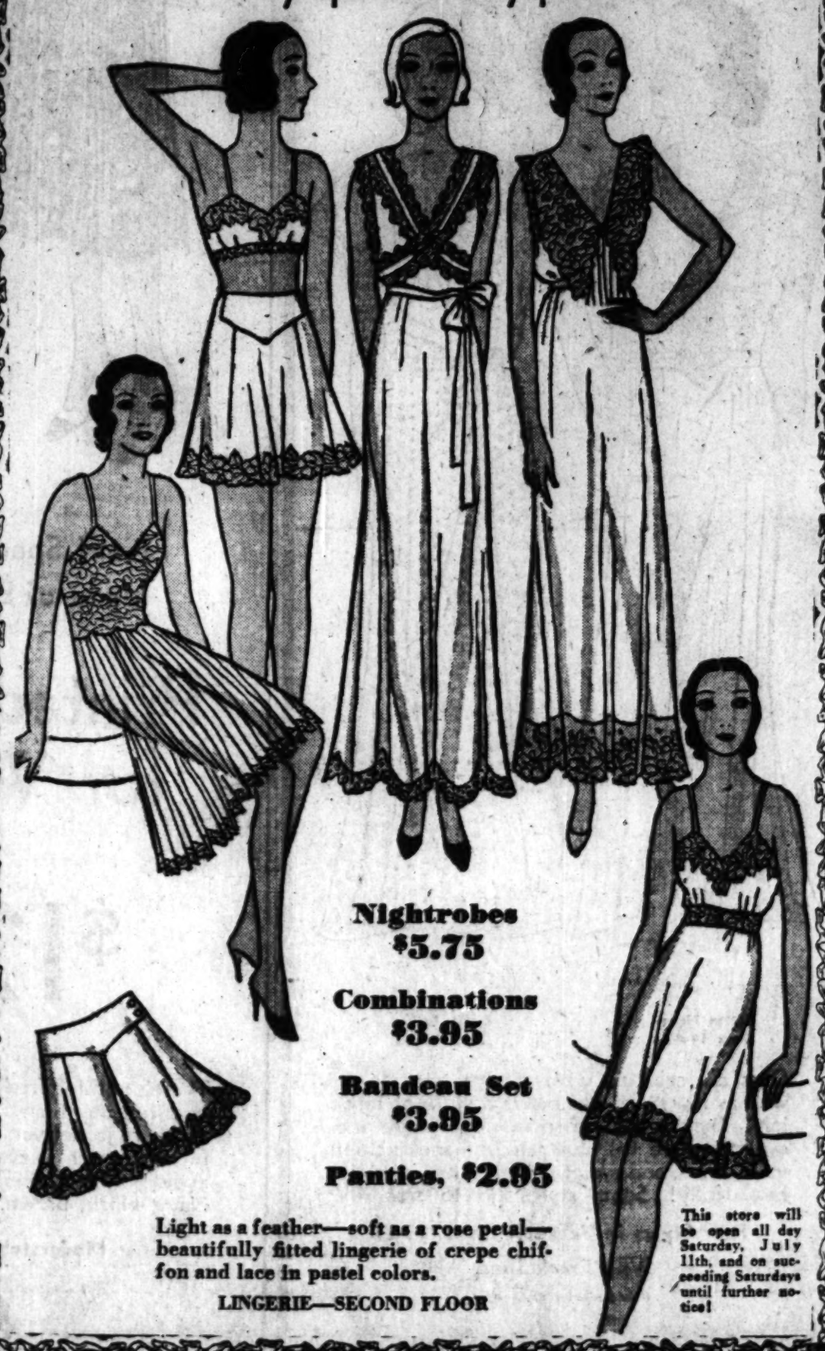

Nightrobes $5.75

Combinations $3.95

Bandeau Set $3.95

Panties, $2.95

Light as a feather—soft as a rose petal—beautifully fitted lingerie of crepe chiffon and lace in pastel colors.

LINGERIE—SECOND FLOOR

This store will be open all day Saturday, July 11th, and on succeeding Saturdays until further notice!



THREE-FARE PLAN
Santa Fe

20% Reduction

California and Arizona

Lowest in years

From Chicago July 1 to October 31

$40 Coach fare One-way "Good"—In Chair Cars and Coaches

(Until June 30, coach fare $50)

$65 Tourist fare One-way "Better"—In Tourist Sleepers—plus berth charge

(On sale now)

$79.84 Standard fare One-way "Best"—In Standard Pullmans—plus berth charge

(On sale now)

*Fred Harvey dining service will save you money*

ROUND TRIP Santa Fe Summer Excursion tickets to Arizona and California on sale daily to October 15; to Colorado and New Mexico and National Parks June 1 to September 30. Good in Pullmans, Chair Cars and Coaches, return limit October 31.

J. B. MORIARTY, Div. Pass. Agent
SANTA FE ALL-THE-WAY
179 West Jackson Blvd., CHICAGO, Ill.
Phone: HARrison 4900 or Ticket Offices: Dearborn Station, Congress Hotel, Palmer House, Great Northern Hotel, La Salle Hotel, Stevens Hotel, Stevens Hotel and Uptown Office, Wilson Avenue and Broadway



Pullman Sleepers On Over Sunday

EXCURSION

$7.00 Saturday, July 11th to CLEVELAND

Round Trip Akron $6.50 Fostoria $4.75

In Coaches

| | | | | | |
|---|---|---|---|---|---|
| Lv. Chicago | 10:00 p.m. July 11 | | Lv. Gary, Ind. | | 11:01 p.m. July 11 |
| 63rd Street | 10:25 p.m. | " | Ar. Fostoria | | 7:45 a.m. |
| South Chicago | 10:44 p.m. | " | Ar. Akron | | 7:35 a.m. |
| Whiting, Ind. | 10:50 p.m. | " | Ar. Cleveland | | 8:10 a.m. |
| Ind. Harbor, Ind. | 10:54 p.m. | " | | | |

Round Trip Pullman Rates
In addition to rail fare shown above

Chicago to Gary, and Intermediate Points, to Akron and Cleveland, also Chicago, 63rd St., and South Chicago to Fostoria

| 1 person in lower | 2 persons in lower, each | 1 person in upper | 2 persons in upper, each |
|---|---|---|---|
| $4.00 | $2.25 | $3.25 | $1.75 |

Whiting, Indiana Harbor and Gary to Fostoria

| 1 person in lower | 2 persons in lower, each | 1 person in upper | 2 persons in upper, each |
|---|---|---|---|
| $3.75 | $2.00 | $3.00 | $1.75 |

Ask about our all-expense tours to Washington, D. C. during July, August and September

Returning, leave Cleveland, 9:15 p. m., Akron 11:58 p. m., July 12th, and Fostoria 2:21 a. m., July 13th.

*For further information apply to Ticket Agents*

BALTIMORE & OHIO


SUBSCRIBE FOR THE CHICAGO TRIBUNE

# "pink tooth brush"

## is an emergency call from your gums

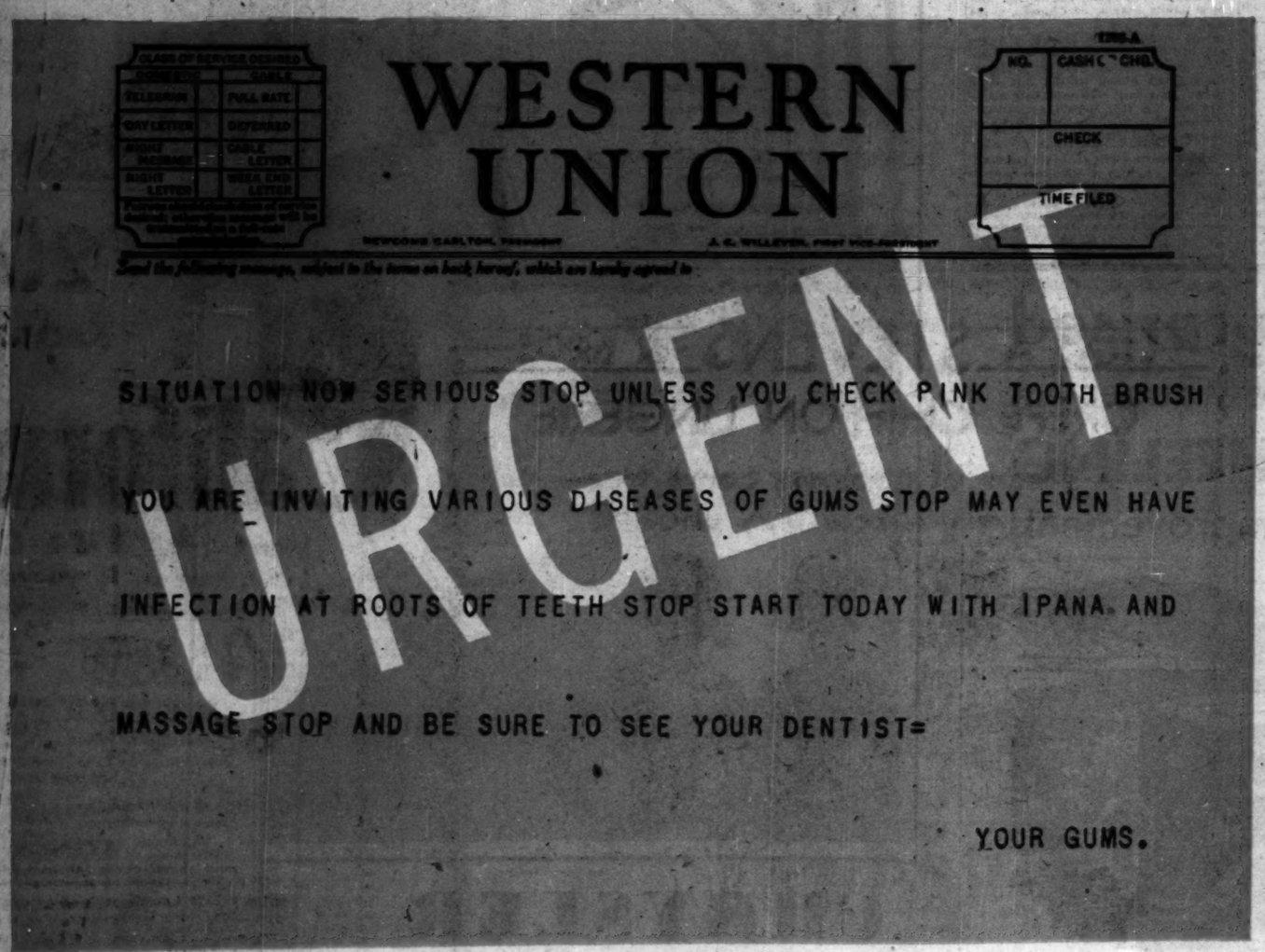
WESTERN UNION
NO.
CASH OR CHG.
CHECK
TIME FILED
URGENT
SITUATION NOW SERIOUS STOP UNLESS YOU CHECK PINK TOOTH BRUSH
YOU ARE INVITING VARIOUS DISEASES OF GUMS STOP MAY EVEN HAVE
INFECTION AT ROOTS OF TEETH STOP START TODAY WITH IPANA AND
MASSAGE STOP AND BE SURE TO SEE YOUR DENTIST=
YOUR GUMS.

THAT first trace of "pink" on your tooth brush (how long ago was that?) was a faint S O S from your gums.

If neglected, your gums are now probably sending out an emergency call every time you clean your teeth—and "pink tooth brush" certainly is no joke!

A child's gums are firm, hard, healthy. But year after year of soft foods which do not exercise or stimulate the gums leaves them flabby, touchy, tender.

If allowed to go on and on, "pink tooth brush" makes them easy candidates for many diseases of the gums—for gingivitis and Vincent's disease and even for that much dreaded (but less frequent) pyorrhea. In time it may even lead to infection at the roots of your teeth. And that, of course, threatens the teeth themselves.

Yet there's a simple, inexpensive way to check "pink tooth brush". It's this: Clean your teeth with Ipana Tooth Paste. But each time you clean them, put some *additional* Ipana on your brush or finger-tip, and lightly massage it into those inactive gums of yours! Wake them up! Set the blood to circulating!

Almost immediately you'll see that your teeth are brightening up. Ipana's a splendid *tooth paste*. In addition, the ziratol in Ipana, massaged into the gums, begins to tone and stimulate them to new firmness, new health. Within thirty days, you'll see a big change for the better!

And if you keep on regularly using Ipana Tooth Paste with massage, you won't be troubled with those emergency calls in the form of "pink tooth brush"!

## Go to your druggist and ask for

# IPANA TOOTH PASTE

NIAGARA FALLS
EXCURSION
$10.00 Round Trip
Saturday July 18th

SPECIAL TRAIN
Lv. Chicago . . . 5:00 PM CST Sat. July 18th
Ar. Niagara Falls, Ont. 8:00 AM EST Sun. July 19th

RETURNING
Lv. Niagara Falls, Ont. 5:00 PM EST Sun. July 19th
Ar. Chicago . . . 6:00 AM CST Mon. July 20th

Tickets good in coaches, chair and sleeping cars. Sleeping car accommodations at slight additional cost. Dining car serving all meals.

Purchase Your Tickets Early

City Ticket Office, 144 South Clark St. Phone Harrison 4200
Dearborn Station, Polk and Dearborn Sts. Phone Harrison 4200
61st Street Station, 61st and Stewart . Phone Boulevard 2400
63rd Street Station, 63rd and Wallace . Phone Wentworth 6525

WABASH


# AUTO TRAP TEST CASE IS PUSHED BY MOTOR CLUB

## High Court to Rule on Power of J. P.'s.

In a test case brought to gauge the power of justices of the peace who get fees only when they convict defendants, a northern Indiana jurist, Judge Maurice E. Crites of the Superior court of Lake county, yesterday ruled with Justice Harvey T. Minas of Crown Point in order to get the case before the Indiana Supreme court. The Chicago Motor club will take it there immediately, its attorneys announced.

"I am in sympathy with the contention that justices of the peace are influenced in their decisions by the fees they collect," said Judge Crites, "I hope this case can be taken to the Supreme court and that a prompt decision is rendered."

**Motor Club Intervenes.**

The motor club intervened after Lester Harding, 18 years old, a high school student living at 464 Indiana avenue, Hammond, had been arrested June 15 for reckless driving, found guilty on June 26, and fined $1 and costs of $13.50 by Minas.

Attorney William L. Travis of the motor club petitioned for a writ of habeas corpus to have the judgment set aside on the ground that the justice of the peace is paid a fee only in case of conviction, and therefore he is not qualified to give a fair trial.

In his decision yesterday, Judge Crites said: "Every one knows that the fees they [justices of the peace] collect are a substantial part of their bread and butter. A trial before such a tribunal cannot be considered as due process of law as provided for by the 14th amendment to the constitution.

**Paid in Guilty Verdicts.**

"Although a defendant has a right to a jury trial in Justice court, it must also be remembered that juries get fees only when they return a guilty verdict. So you have a biased judge interpreting the law to a prejudiced jury. That is not conducive to a fair trial."

Minas was represented by an assistant prosecuting attorney of Lake county, Floyd C. Vance, who raised the point that Harding failed to plead when arraigned before the justice of the peace.

At the last session of the Indiana legislature, a bill was passed abolishing the fee system for county officers, but justices of the peace—being township officers—were not included.

# C. W. PARKER, NOTED ENGINEER, SENT TO PRISON FOR FRAUD

New York, July 7.—(AP)—Clark W. Parker, who began life 69 years ago in a Michigan log cabin and became a distinguished engineer and inventor, was sentenced with his son, Wyman C. Parker, today to five years imprisonment in a federal prison on each of 11 mail fraud counts, and two years on a conspiracy count. They also were fined $11,000 each. The sentences run concurrently.

The Parkers were charged with fraud in connection with sale of Automotive Royalties corporation stock. The elder Parker, who is a great-grandfather, has long been a trustee of the Church of the Strangers and has held numerous important positions. Several years ago he was an engineer for the Cadillac Motor Car company in Detroit at a salary of $30,000.

# QUIZ MUSICIAN AFTER MOTHER IS SHOT IN MYSTERY

The police last night sent for Vincent Miraglia, harpist in the studio orchestra of the National Broadcasting company, to question him further concerning the mysterious shooting early yesterday of the harpist's bedridden mother, Mrs. Mary Rose Miraglia, 68 years old, in her home at 530 North Oakley avenue.

Mrs. Miraglia, who was shot nine times by an unidentified assailant who leveled his gun through her bedroom window, will recover, according to physicians at the Edgewater hospital. Regaining consciousness yesterday she told police she knew of no one who would want to harm her.

Her son, questioned earlier, said he had had no trouble with the musician's union or with anyone else.

## *Boy, Shot by Playmate in Accident, Dies of Wound*

*(Picture on back page.)*

Chicago friends learned yesterday of the death at La Porte, Ind., of Harry Stasila, 11 years old, son of Mr. and Mrs. Louis Stasila of Chicago. He died yesterday of gunshot wounds received when Robert Halick, 9 years old, of Chicago, accidentally shot him. The boys, visiting here at a farmhouse, had bunks in the loft of a barn. As Harry was ascending a ladder into the loft Robert accidentally discharged a gun, the bullet striking Harry in the left eye.

**TWO ESCAPE FROM ILLINOIS PRISON.**

Chester, Ill., July 7.—(AP)—Two convicts escaped from the southern Illinois penitentiary yesterday by eluding guards in the prison gardens. They were Burley Orr, sentenced in Sangamon county in 1929 for one year to life on a burglary charge, and George Perry, serving a one to ten years' sentence from Jackson county for receiving stolen property.

# 2 EXPLORERS OFF ON 1,000 MI. TREK OVER GREENLAND

## Will Cross Glacier with Dog Sleds.

[Copyright: 1931: By the Associated Press.]

UMANAK, Greenland, July 7.—Martin Mehren and Arne Hoygaard, young Norwegian explorers, began their ascension of the inland glacier from the coast today, preparatory to setting out on a dangerous 1,000 mile trek across Greenland.

The two young students intend to cross the snowy wastes on skis, with two dog drawn sleds, in the interest of science. Their expedition is financed by the Norwegian government.

They also hope to find some trace of the expedition led by the German explorer, Dr. Alfred Wegener, from which nothing has been heard since last October.

The pair arrived in Umanak Sunday, after a nineteen days' voyage from Copenhagen, and began immediately their preparations for crossing the glacier to the east coast.

"Our dog teams are all well," they said. "One difficulty we most feared was how to get necessary assistance to carry provisions, equipment, and sledges up the steep sides from the coast to the starting place on the glacier.

"Luckily sufficient Greenlanders are at Umanak and we probably shall engage ten men.

Owing to several delays at Copenhagen our arrival in Greenland was later than Scheduled. According to the original plan our march over the glacier should have started Sunday, but it is hardly possible now until July 15.

"Under the circumstances the chances of a successful crossing to the east coast are slimmer, yet we are determined to make the attempt. We hope for the best."

# GO AFTER BOOTLEGGER, LET PRIVATE VIOLATOR ALONE — WOODCOCK

Washington, D. C., July 7.—[Special.]—To concentrate on the commercial violator and "leave the purely private violater to his own conscience and the forces of education," and to "avoid all unnecessary irritation and annoyance to the innocent," are two of the four basic policies of the prohibition bureau, Director of Prohibition Amos W. W. Woodcock declared tonight in an address.

"There are statutory and constitutional protections surrounding the purely private violator," he explained. "So the choice of the commercial violator as our definitive objective is dictated both by policy and necessity."

As the bureau's efforts against the commercial violator are successful, Director Woodcock declared, the private violator's supply is reduced.

## *Bomber of 'L' Yards Wins Release on $5,000 Bond*

John Graff, school engineer, who confessed on Monday night to placing three bombs in the terminal yards of the Chicago Rapid Transit company at Howard street, was released last night on $5,000 bonds and will be arraigned today in the Felony court on a charge of malicious mischief. Graff said he placed the bombs, only one of which exploded, because the transit company paid no attention to his complaints about the noise made by switching in the yards.


It's COOL in the Nearby North Woods

Wisconsin
Upper Michigan
Minnesota
Land O' Lakes

Away from the sweltering city—into the cool, green depths of the big North Woods. A refreshing, stimulating experience! Pine-fringed lakes—breeze tempered sunshine—beauty spots of rarest charm. And you'll enjoy—as nowhere else—golf, fishing, canoeing, camping, hiking, tennis, bathing. Take the family. Ideal summer home sites. Only overnight from Chicago.

BARGAIN VACATION FARES
CITY TICKET OFFICE
148 S. Clark St. Phone Dearborn 1121
Madison St. Station, Madison and Canal Sts.
Passenger Information, Phone Dearborn 2000

CHICAGO & NORTH WESTERN RAILWAY
The Best of Everything in the Best of the West



THE PEARSON
A CULTURED HOME-HOME
190 E. PEARSON ST. CHICAGO



Phone State 0643-0644
NEW BOOK
That Every Inventor, Patent or Trade-Mark Owner Should Have. Call, Write or Phone for Complimentary Copy. Office Evenings Until 8:30.
JOSHUA R. H. POTTS
Patent and Trade-Mark Lawyer
180 North La Salle Street, Chicago, Phone Central 6363
1423 G Street, N. W., Washington, D. C. Phone Metropolitan 1601



ESSEX Owners are Surprised
at the Greater Value of the New Super-Six
Selective FREE WHEELING
is but one of its many Improvements

The New Essex Super-Six, which now includes Selective Free Wheeling, excites the enthusiasm of all. But its strongest appeal is to those who have owned Essex for years. They are the ones best qualified to judge it. And their spontaneous approval is convincing proof of its genuine fineness.

You'll find Essex owners are folks that like to tour. They think nothing of thousand-mile trips that call for two-day schedules, because they know that Essex is always ready to go when they are. Hence, they are the most severe critics of a car's performance, its year in and year out endurance, and low operating cost.

They expect and get a lot in Essex. And thus it is important that those who are most familiar with Essex are the most enthusiastic over the New Super-Six with Selective Free Wheeling. They say: "We didn't think it possible to make Essex finer or better—but you've certainly done it!"

Doesn't this loyalty to Essex stand as your most convincing proof of Essex quality and ability? If you want final proof, drive the new Essex Super-Six and experience its brilliant, nimble and smooth performance, made even more luxurious because of Selective Free Wheeling.

Coach or Business Coupe $595, Standard Sedan $695, Sport Roadster $725, Town Sedan $735, Touring Sedan $775, Special Sedan $855, 7-Pass. Sedan (long wheelbase) $895—Selective Free Wheeling $35 additional. All prices f. o. b. Detroit—special equipment extra.

Salesroom: Corner 25th St. & Michigan Ave.
BUTLER MOTORS, INC., DISTRIBUTOR
Michigan 2000
Service Station: Corner 25th St. & Indiana Ave.

SOUTH
AJAX AUTO CO. 7600 Stony Island Ave.
AJAX AUTO CO. 6000-08 Commercial Ave.
HAZELRIGG BROTHERS 2013-14 South Halsted Ave.
HYDE PARK MOTORS, INC. 1500-06 South Ashland Ave.
KALEIGH MOTOR CO., INC. 10000 Michigan Ave.
POTTER MOTOR SALES 3000 South Ashland Ave.
SCHELL MOTOR SALES 7000 South Halsted St.

NORTH
BECKER-ANDERSSON MOTOR CO. 9470 Milwaukee Ave.
BROADWAY HUDSON-ESSEX CO. 5057 Broadway
DAMPMAN-SCHMIDT CO. 1000 Ridge Ave., Evanston
KEYSTONE MOTOR SALES CORP. 6000 North Western Ave.
LOGAN SQUARE HUDSON-ESSEX 2401 Logan Blvd. at Western Ave.
SCHELLENBERGER MOTOR SALES 6101 Milwaukee Ave.

WEST
CHICAGO-OAKLEY MOTOR SALES 2307-13 W. Chicago Ave.
CHLEBECEK MOTOR SALES 3013 W. 22nd St.
CLARK MOTORS 3001 West Division St.
CRANDALL MOTOR SALES 311 West Madison St., Oak Park
HUDSON-ESSEX WEST SIDE CO. 4044-46 West Washington Blvd.
MICHNA MOTOR SALES 5242-44 Ogden Ave.

SUBURBAN
BARRINGTON, ILLINOIS Barrington Hudson-Essex Co.
BLUE ISLAND, ILLINOIS Hill Auto Sales, 13708 Western Av.
CHICAGO HEIGHTS, ILLINOIS R. J. Knox, 1726 Halsted St.
ELMHURST, ILLINOIS Stanis Motor Sales
GARY, INDIANA Hudson-Essex Sales Co. 400 Connecticut St.
GLEN ELLYN, ILLINOIS Harold Cross & Co., 400 Pennsylvania
HAMMOND, INDIANA Agnew Motor Co., 5511 Hohman Av.

SUBURBAN (Continued)
HARVEY, ILLINOIS Bates Auto Sales, 194 E. 155th St.
INDIANA HARBOR, IND. Galvin Motor Sales
LOMBARD, ILLINOIS Lombard Auto Repair
PARK RIDGE, ILLINOIS Fricke Motor Sales, 13-15 Main St
RIVER GROVE, ILLINOIS Davis Service Station
ROUND LAKE, ILLINOIS Round Lake Garage
WAUKEGAN, ILLINOIS Grigsby Hudson Co., 304 Genesee St
WINTHROP HARBOR, ILLINOIS Pennland Service & Garage

AAA REPORT
certifies to excellent lubrication by New Iso-Vis in Chrysler

1 Iso-Vis Motor Oil did not thin out from dilution.

2 During the entire test of 9,000 miles, all parts of engine and chassis were lubricated effectively.

3 Consumption: Iso-Vis 50 (Heavy) in 1,000 mile test at 30 m. p. h.—only 1 quart. At higher speeds, *all oils* showed greatly increased consumption.

4 Carbon: only 4.6 grams per cylinder at 30 miles per hour, using Iso-Vis 50 (Heavy).

5 Cylinder Wear: too slight to measure.

6 Red Crown Ethyl Gasoline used—did not knock.

CHRYSLER
checks in here today on
NEW ISO-VIS TEST RUN •

SEE if you can guess by the sound of the engine how far this Chrysler has gone. You'll find it at your Chrysler dealer. Don't be fooled. Running on New Iso-Vis makes a world of difference.

We'll tell you this much. A year's average mileage had already been rolled up by this Chrysler on the Indianapolis Speedway, before it started on this data gathering tour. It was used there with 12 other cars in test after test during the lubrication study conducted by the Contest Board of the American Automobile Association.

Look at the report of the A. A. A. on the service given by New Iso-Vis. You can have the same fine lubrication in your car. When you change oil, change to New Iso-Vis—the *only* motor oil that will not thin out from dilution.

New ISO-VIS MOTOR OIL 30¢ A QUART

New Polarine also is refined by our new process—giving it an efficiency which is exceeded only by New Iso-Vis. The price is 25c a quart

For complete greasing service, drive to Standard Oil greasing stations at: 29th & Michigan, Crawford & Jackson, Ashland & Lawrence, Lawrence & Sacramento, 70th & South Park, Fullerton near Kedzie, Harper & Lake Park, 70th & Stony Island Ave., Addison & Sheffield, Washington & Green, Albion & Sheridan, Madison & Kilpatrick, Broadway & Dakin, Washington & Crawford; Chicago, Illinois. Hayes & North, Chicago & Harlem; Oak Park, Illinois. Clark & Ridge, Evanston, Illinois. 8th & Tyler, Gary, Indiana. Tower Road & Linden, Winnetka, Illinois. Marion & York, Elmhurst, Illinois.

STANDARD OIL COMPANY (Indiana)

# WIFE DIVORCES G. F. HENNEBERRY, MOTO FIRM HEAD

## Wins Decree on Grounds of Desertion.

Mrs. Janet H. Henneberry, 399 Fullerton parkway, yesterday won a decree from George F. Henneberry, president of the Mana Rotogravure company, 4401 Ravenswood avenue. The decree was signed by Superior Judge John J. Sullivan on charges of desertion.

Mrs. Henneberry is the daughter of Angus Smith Hibbard, prominent consulting engineer and former vice president of the Chicago Telephone company. Mr. Henneberry is the son of William F. Henneberry, pioneer Chicago printer, who retired in 1920.

The Henneberrys were married April 14, 1908. Mrs. Henneberry charged her husband deserted her June 12, 1929. A property settlement, approved by Judge Sullivan, provides that Mrs. Henneberry receive a half interest in a $75,000 home near the Glen View Golf club. She rent free in a cooperative apartment owned by Mr. Henneberry at 399 Fullerton parkway, and receive $200 a month alimony.

Under the agreement the Henneberrys are to have joint custody of their son, Robert F., 14 years old. During the time the son is with Mrs. Henneberry her alimony is to be increased to $400 a month. Another son, George F. Jr., was killed in an automobile accident nine years ago.

The agreement provides that all payments shall cease in the event of Mrs. Henneberry's remarriage or with the death of her mother, Mrs. Lucille Hibbard. It also provides that if Mr. Henneberry fail to provide the apartment Mrs. Henneberry is to receive $400 a month and $600 a month if the son is with her at such time.

Mrs. Henneberry was represented by Attorney James H. Winston of the law firm of Winston, Strawn & Shaw. Mr. Henneberry, who did not appear in court, was represented by the law firm of Fischel, Kahn, Heart & Epstein. Mr. Henneberry is a member of the Chicago, Racquet, and Glenview Golf clubs.

# DARROW JOINS STAFF OF LAWYERS TO FIGHT TO FREE STEPHENSON

Indianapolis, Ind., July 7.—[Special.]—Appearance of Clarence Darrow, veteran Chicago attorney, in behalf of D. C. Stephenson, former Ku Klux Klan grand dragon and a Hoosier political czar, was prevented in Indiana Supreme court here today when counsel agreed to suppliant oral arguments by filing briefs. Stephenson has been serving a life sentence since 1925 for the murder of Madge Oberholtzer, Indianapolis.

CLARENCE DARROW. [A. P. Photo.]

In 1926 he appealed for a new trial and the Supreme court still has this appeal under consideration.

# WIFE LOSES SUIT AGAINST HUSBAND FOR LOST LOVE

## $50,000 Damage Claim Denied by Judge.

A wife cannot collect damages from her divorced husband for the love and affection which she charges he denied her, Circuit Judge Thomas J. Lynch ruled yesterday. He upheld a demurrer to the $50,000 suit of Mrs. Clara H. Green, 6756 Cornell avenue, against J. Birchard Green, wealthy president of the Chicago Steel and Wire company.

Mrs. Green obtained a divorce in 1928. Green subsequently married a sweetheart of his youth, the present Mrs. Pattl Dunbeck Green, and his first wife filed suit for $75,000 against her successor, charging alienation of affections. The suit is pending.

**Sues Husband for $50,000.**

The first wife also sued Green for $50,000, charging that he failed to live up to the terms of the marriage contract, setting forth in full the ceremony by which they were married.

If Mrs. Green were allowed to proceed with her suit, it would open the way to a new branch of marriage racketeering, Attorney Frank B. Teed argued in presenting the demurrer to the suit on behalf of Green.

**Sees Danger of Racket.**

"There is no breach of the marriage contract for which a settlement has not been found in the past in the divorce courts," he stated. "Under the theory of this suit every divorced wife could sue her husband for damages, or a wife could even sue without obtaining a divorce if she thought her husband had failed to live up to his marriage vows. It would open a new field of marriage racketeering."

The demurrers which Judge Lynch sustained wiped out all of Mrs. Green's claims except two, for a total of $335, for sums which she asserts Green owes her in interest and stock dividends. Her attorneys were given ten days to amend their bill on those two claims.

# JAMES BALDWIN, MANUFACTURER, IS SUED BY WIFE

Mrs. Mary A. Baldwin, 414 South Scoville avenue, Oak Park, president of the Frances Willard hospital, filed suit for divorce yesterday in the Superior court against James L. Baldwin, wealthy manufacturer. She charges adultery. No corespondent is named. Mr. Baldwin is president of the Baldwin Cash and Package Carrier company, 30 South Clinton street. They married July 26, 1919, and separated two days ago. Mrs. Baldwin stated in her bill that her husband owns personal property worth $125,000 and has an annual income of $25,000. Her attorney, Robert E. Cantwell Jr., obtained an injunction from Judge Rudolph F. Desort restraining Baldwin from molesting her.

## *Kills 2 Girls While on Way to Get Load of Rum; Jailed*

Plattsburgh, N. Y., July 7.—(AP)—Albert Nordstrom, 25, whose automobile jumped the curb in Morrisonville last night, killing two little girls, was arrested today. He was held on charges of manslaughter, second degree. He said he was going after a load of liquor.


70¢ COOL 85¢ 70¢ COOL

DAILY LUNCHEON DANCING

NO COVER CHARGE

TODAY'S MENU

Iced Tomato Juice Terrace Garden — Fruit Cocktail Supreme
Puree of Green Peas St. Germaine — Chicken Mulligatawny

Broiled Shad Roe with Bacon—Julienne Potatoes
FRIED SPRING CHICKEN, Road House Style, Cornfritters
Hungarian Veal Goulash with Spaetzlen
Ham Cutlet with Mushrooms and Kidney Beans
Boiled Short Ribs of Beef, Vegetable and Potatoes Vinaigrette
Fresh Spring Vegetarian Lunch with Poached Egg
Cold Ham and Veal Pie with Stuffed Tomato and Asparagus Tips
Cold Assorted Sausage with Brazilian Salad
Cold Stuffed Tomatoes with Salmon Salad, Mayonnaise
Roast Prime Ribs of Beef au Jus

Boiled or Browned Potatoes or Wax Beans — Cold Slaw, Mexicaine

Caramel Custard Pudding
Green Apple, Fresh Blueberry, Orange Custard Pie
Cheese Cake Almond Filled Coffee Cake Chocolate Fudge Layer Cake
Cherry Turnover with Whipped Cream Fresh Watermelon or Honey Dew
Raspberry Sherbet Chocolate Nut Sundae
Vanilla, Chocolate or Nougat Ice Cream

Coffee Iced or Hot Tea Buttermilk Milk Special Pilsener Brew

Music by CLYDE McCOY and his Orchestra
Broadcast over KYW
DINNER $1.25 - - - DANCING until 1 A. M.
on SATURDAYS till 2:30 A. M.

Terrace Garden
Clark and Madison Sts.
in the MORRISON HOTEL



ELECTRIFIED

The New OLYMPIAN

Shortest route, Chicago to Seattle, the scenically supreme trail of the Queen of Transcontinental Trains leads over the mountains by daylight (open observation cars) and affords the world's longest continuous electrified ride. Unrivaled in beauty and luxury of appointments, in sootless, cinderless cleanliness, the Olympian excels also in roller-bearing riding ease, in nationally famous meals, in thoughtful Milwaukee Road courtesy.

There's only one Olympian —no extra fare

Chicago Ticket Office
139 South Clark Street (at Monroe)
Phone Central 7600
R. J. Schilling, General Agent

Shortest Route West.
Chicago
Butte
Spokane
Seattle
Tacoma

The MILWAUKEE ROAD
ELECTRIFIED OVER THE ROCKIES TO THE SEA



CHAS. A. STEVENS & BROS

JULY CLEARANCE SALE

**Stevens' Clearance is coming to a dramatic close! Don't let it pass without taking advantage of these values . . . because they exceed any we can remember!**

**Every bit of merchandise is of the well-known Stevens quality at prices that may never be so low again. Hurry to get your share of these real bargains!**

**French Room DRESSES**

Formerly $55 to $85—20 afternoon and evening dresses, sizes 14-40. $39.50

Formerly $65 to $95—25 afternoon and evening dresses, sizes 14-40. $49.50

FOURTH FLOOR

**SUITS**

Formerly $49.50 to $75—39 suits, sizes 14-20. $35

Formerly $65 to $165—22 suits, sizes 12-20. $45

Formerly $85 to $265—35 suits, fur trimmed, sizes 12-44. $65

THIRD FLOOR

**COATS**

Formerly $25—25 untrimmed cloth coats. $17.50

Formerly $35 and $39.50—35 untrimmed and fur trimmed coats, sizes 14-44. $25

Formerly $55 to $85—20 travel tweeds, 26 fur trimmed cloth coats, sizes 14-42. $35

Formerly $65 to $85—75 coats, sizes 12-44. $49.50

Formerly $65 to $115—38 fur trimmed dress coats, sizes 12-42. $55

Formerly $115 to $265—25 fur trimmed dress and travel coats, sizes 14-22. $85

THIRD FLOOR

**Stephanie DRESSES**

Formerly $29.50 to $45—145 crepe dresses and suits, sizes 14-44. $19.50

Formerly $35 to $49.50—95 dresses and suits. $25

Formerly $39.50 to $55.00 dresses, $29.50

FOURTH FLOOR

**Moderately Priced DRESSES**

Formerly to $25—130 dresses, now only $5

Formerly to $35—200 dresses, now only $10

Formerly to $39.50—25 dresses, now $15

FOURTH FLOOR

**JUNIOR DEB SALON**

**Dresses**

Formerly $10.75 to $16.75—15 silk dresses, now $5

Formerly $16.75 to $29.50—25 dresses and suits. $10

Formerly $25 to $35—20 evening and afternoon dresses. $15

Formerly $29.50 to $49.50—15 dresses for evening afternoon, and street. $19.50

**Coats and Suits**

Formerly $25—18 late spring coats. $17.50

Formerly $49.50—8 spring suits, only $35

FIFTH FLOOR

**BLOUSES**

Formerly $3.50 to $17.50—30 blouses. $1.95

Formerly $7.95 to $25—90 blouses. $4.95

Formerly $12.50 to $35—40 blouses. $7.95

THIRD FLOOR

**Sportswear**

Formerly $17.50 to $39.50—110 dresses and suits. $13.50

Formerly $25 to $45—70 dresses and suits. $17.50

Formerly $29.50 to $49.50—91 dresses and suits. $19.50

THIRD FLOOR

**Millinery**

Formerly $5 to $7.50—80 hats, now $1

Formerly $5 to $15—75 hats, now $2.50

Formerly $7.50 to $17.50—150 hats, now $5

Formerly $12.50 to $35—200 hats, now $10

FIFTH FLOOR

**The Girls' Shop**

Formerly $5.95 to $7.95—25 dresses. $2.95

Formerly $7.95 — 27 summer silk prints for immediate wear. $4.95

Formerly $10.75 to $15—6 coats, now $6.95

Formerly $16.50 to $19.55—18 coats, now $10

THIRD FLOOR

**All Sales Final. No Mail or Telephone Orders Accepted.**

This Store will be open all day Saturday, July 11th, and on succeeding Saturdays until further notice! 19-25 N. State St. Store open 9:30 to 6. Auto Parking Service, Wabash door. No delivery charge.



Store Hours: Daily, 9 A. M. to 5:30 P. M.—Saturdays, 9 A. M. to 5 P. M.

A Great Store in a Great City

THE FAIR

State, Adams and Dearborn Streets
Oak Park—Lake at Marion St. Milwaukee Ave. at Wood St.

Why Pay the High Prices Asked in the So-Called Exclusive Shops When the Same Smart Style

NO store can undersell all others on every item all the time—but one thing is certain—we come as near doing it as any store anywhere.

FROCKS

At THE FAIR Are Only

$9.75

Chiffons—
Shantungs—Prints

WE know our fashions and we know our markets! In this important series of July Sales we bring to patrons values extraordinary even in these days of lower prices. The *chiffons* are sheer and cool, the *Shantungs* washable, the *prints* so serviceable for summer vacation trips or town wear! Many have separate jackets! Misses', women's and smaller women's sizes.

Chiffon Prints
Lend sheer flattery to larger women

$10.95

For cool, practical summer wear a printed chiffon has no rival! We've just unpacked these in both dark and light backgrounds with sleeves or sleeveless. *A year ago frocks like these would have been $16.75.* Sizes 42½ to 50½ for the tall or short.

THE FAIR—Third Floor—Also Oak Park and Milwaukee Ave. Stores.

A Special Demonstration by the Representatives of

Doraldina's ALLURA

*Learn the Art of Perfect Makeup in our Toilet Goods Department from experts representing the famous Doraldina's Allura.*

Allura enables you to keep on powder hours longer, prevents sunburn and freckling, normalizes and protects your skin, and *instantly* makes you look younger. It also helps to harmonize your complexion with any color costume you want to wear.

THE FAIR—Main Floor—State St. Store Only.

# Chicago Daily Tribune

THE WORLD'S GREATEST NEWSPAPER

FOUNDED JUNE 10, 1847

ENTERED AS SECOND CLASS MATTER JUNE 3, 1908, AT THE POSTOFFICE AT CHICAGO, ILL., UNDER ACT OF MARCH 3, 1879.

All unsolicited articles, manuscripts, letters and pictures sent to The Tribune are sent at the owner's risk, and The Tribune company expressly repudiates any liability or responsibility for their safe custody or return.

WEDNESDAY, JULY 8, 1931.

THE TRIBUNE OFFICES.

CHICAGO—TRIBUNE SQUARE.
MILWAUKEE—TRUST COMPANY BUILDING.
NEW YORK—220 EAST 42D STREET.
WASHINGTON—815 ALBEE BUILDING.
BOSTON—718 CHAMBER OF COMMERCE BUILDING.
ATLANTA—1625 RHODES-HAVERTY BUILDING.
LONDON—135 FLEET STREET.
PARIS—1 RUE SCRIBE.
BERLIN—69 UNTER DEN LINDEN.
RIGA—ELIZABETES IELA 15/3.
ROME—GALLERIA COLONNA (SCALA A).
VIENNA—6 ROSENBURSENSTRASSE.
WARSAW—PLAC KRASINSKA 6.
GIBRALTAR—HOTEL CECIL.
PEIPING—GRAND HOTEL DES WAGON-LITS.
SHANGHAI—38 AVENUE EDWARD VII.
TOKIO—IMPERIAL HOTEL.
MEXICO CITY—HOTEL REGIS.
PANAMA CITY—HOTEL CENTRAL.

SPECIAL REPRESENTATION.
SAN FRANCISCO—320 KOHL BUILDING.


## THE TRIBUNE'S PLATFORM FOR CHICAGOLAND

1. *Make Chicago the First City in the World.*
2. *Start the Subway.*
3. *Electrify the Railroads.*
4. *Abolish the Smoke Pall.*
5. *Separate Grades of Boulevards and of Through Streets.*
6. *End the Reign of Gangdom.*

***"The newspaper is an institution developed by modern civilization to present the news of the day, to foster commerce and industry, to inform and mold public opinion, and to furnish that check upon government which no constitution has ever been able to provide."***

## THE TAXPAYERS' WHEAT.

The farm politicians are continuing to harangue the farm board with pleas to hold the government's wheat off the market. Senator Capper thinks the farm board ought not to sell a bushel until the price reaches 85 cents in Chicago. Senator Watson prefers 92 cents. Senator Borah holds out for a round $1.25.

They all seem to overlook the fact that the government owns more than 200,000,000 bushels of wheat and that the mere act of holding the wheat is costing the taxpayers—few of whom live in Kansas or Idaho—millions of dollars every month. It is not unlikely that it would cost the government less to dump the wheat in the Gulf of Mexico than to adopt Senator Capper's policy, for no man knows or can begin to guess when wheat is going to reach 85 cents again. As for Senator Borah's program, it is almost certain that the outright destruction of the wheat would be materially less expensive. With Senator Borah's friends in Russia determined to export wheat in quantity, it is not likely that prices will soon reach $1.25 a bushel unless there is a world-wide crop disaster. Meanwhile he proposes to tax the citizens of the United States to pay storage charges and insurance charges.

The farm politicians refuse to see the obvious fact that even if their policies were adopted the results would not be what they expect. As long as the government wheat exists in the form of wheat it is going to be reckoned as part of the world supply, and to that extent will influence prices. If the farm board holds the grain off the market this year, its holdings will depress prices not only this year but next year as well. To the extent that the farmers benefited from the artificial increase which the government gave to wheat prices by purchases, the farmers must lose through the sale of the government's holdings. No amount of temporizing or rigging of markets will alter that fact.

## ENFORCING NEW BAIL LAWS.

Assistant State's Attorney De Witt, in charge of bail bond enforcement, has given instructions to his assistants that the provisions of two new statutes on bail be strictly prosecuted. The orders are timely and we wish their force could be made permanent. It is easier to get laws passed than persistently and competently applied. There has been of late a good deal of desirable publicity for the very flagrant weaknesses of our laws and procedure of bail. Mr. De Witt says, without exaggeration, that the bail bond business was used as a method of jail delivery, and he estimates that an average of at least one criminal a day escaped punishment, forfeiting uncollectable bonds. In recent years the evil became so notorious as to compel attention and a demand for reform, of which the two acts passed at the late session are results. But statutes are not self-enforcing and if we are to have the substantial benefits promised by the well considered provisions of these new laws, not only the prosecuting officials but the judges, as Mr. De Witt suggests, must see that they are realized.

Doubtless the crime commission will follow the fortune of the new reforms with interest and the public will be glad to know that the state's attorney's department intends to make them effective at once.

## THE GERMAN CHAMPION.

Max Schmeling is taking a clear title in the heavyweight class back to Germany this time. The cloud that went with it when Sharkey lost on a foul disappeared when the hard hitting German won from Stribling. It will always be said that champions are not what they used to be, if they ever were, but this championship is out of the country without any qualifications or conditions. It nearly went to South America when Firpo knocked Dempsey into the lap of the press.

A day or so after the Cleveland fight a European heavyweight championship bout drew thirty thousand spectators at Hamburg, where a German won from an Italian. The geography of the ring is expanding. Some day a huge Balkan will come stumbling out of the hills or a gigantic Chinaman out of the north who may take a fortune and the title into strange and remote parts. However, the gravitation will be toward the United States. In other parts they'll never learn the nuances of matchmaking or how to make a two dollar seat worth twenty-five or fifty dollars. They'll have a hard time discovering what a milk fund really is and how to get a governmental interest in the meeting of two Neanderthalers. They'll be merely two prize fighters.

Europe is neither big enough nor placid enough to tolerate international championship fights after a fever has been started by the proper publicity if the proper publicity were available. International soccer is almost too much for European peace. Fighters may be found elsewhere as the legend of ring wealth penetrates into places where they grow them monumental and tough, but the ring will always be where the easy money is.

## SECRETARY CASTLE ON THE MONROE DOCTRINE AND LATIN AMERICAN RELATIONS.

Undersecretary of State Castle took the occasion of Independence day to make a very able and timely address on the subject of the Monroe Doctrine. We wish it might have the consideration among our Latin American neighbors which it deserves. The occasion itself is not without significance, for the Monroe Doctrine has been misinterpreted in recent years as a threat to the independence of states whose independence it was intended to defend. This misinterpretation or misconception has raised unjustified anxiety and hostility in the sentiment of the peoples of the western hemisphere, and, though it has been answered and corrected repeatedly in recent years, it is still desirable to remind Latin American public opinion of the historic import of the doctrine and its limits. We did not land marines or sailors in Haiti or Nicaragua under the Monroe Doctrine, but under international law which recognizes the right of nations to protect their nationals in circumstances of disorder or unjust attack. Mr. Castle puts this clearly and candidly:

"Every nation has the right and the duty to demand justice for its citizens engaged in legitimate business abroad. No nation has a right to demand more than justice. It is only in case of miscarriage of justice that diplomatic protests have any part. I can assure you that no one in the American government asks for our citizens engaged in business in Latin America more than we ask for them in other parts of the world.

"But everywhere, at all times, we expect that the governments of the nations where they reside and work shall give them protection, shall treat them fairly as we treat foreigners in our own country; that, subservient to the laws of the land where they live, they shall receive a full measure of justice and consideration in their legitimate pursuits. In Latin America this does not flow from anything contained or implied in the Monroe Doctrine, but rather from international law and from the custom of nations."

Mr. Castle's remarks upon our duties and interests in the Caribbean were necessarily brief on this occasion, but what he said was sound and self-respecting: "The building and operation of the Panama canal have imposed on the American government duties in connection with the defense of this great work which we hold as trustees for the world quite as much as for our own benefit. We must protect this international waterway because it is of the highest benefit to both North and South America. This responsibility entails duties in the whole Caribbean region, which, of necessity, become a part of the foreign policy of the United States."

There is nothing ulterior in the purposes of the United States or in its relations with our sister republics in this hemisphere. Our diplomacy is capable of making mistakes, being in the hands of men who have no claim to infallibility. But our policy has always been one of friendship, or, as Mr. Castle puts it, of "frank and friendly cooperation," and we seek more than ever as time goes on to develop an all-American solidarity founded on justice and we hope a growing understanding.

## FORESTS FROM FARMS.

The enabling act passed by the Illinois legislature at its recent session will permit the federal government to purchase land for reforestation. It is now proposed that the government buy two units, one of 150,000 and the other of 100,000 acres, in the Ozark hills in the southern part of the state. This land, it is said, will cost from $3 to $5 an acre. Authorities at the University of Illinois estimate that there are from 2,750,000 to 5,000,000 acres in the state which are unsuited to profitable agriculture and which will yield a fair return only if planted to trees.

The fact that much of this land and similar tracts in other states are in cultivation accounts for much of the agricultural discontent. It is virtually impossible to make even a fair living on these marginal lands and the tens of thousands of farmers who are trying to do so are destined to failure. The loss does not end with the farmers who take it directly. The marginal farm does not produce enough adequately to pay the man who works it for his effort, but it does produce enough to pile up crop surpluses, thereby increasing the difficulties of other farmers. The disparity which is said to exist between the prices of farm products and factory products can be explained largely in terms of the excess production created by the marginal farms.

Reforestation serves the double purpose of creating a commodity which will be needed in the future and of removing surplus lands from cultivation. The federal government would have done far better if it had invested the millions it has lost in the grain and cotton markets in the purchase of marginal lands for forest growth. Any future efforts to assist agriculture should take this form.

## *Editorial of the Day*

### A YEAR OF THE POLICE RADIO.

[St. Louis Globe-Democrat.]

A police radio system has now been operated for a year in Chicago, the largest city in which this decided aid to a metropolitan department is employed. In addition to the original station there, two other broadcasting stations have been established for greater expedition at places where reports of depredations are collected. The first anniversary found an average of 245 messages being flashed every day to departmental cars with receiving sets. Thirty-five nearby suburban towns have also equipped their police cars with receiving apparatus and to these an average of forty messages is sent daily.

It does not yet appear that the alert underworld has been especially successful in offsetting this great advantage of the police in contemporaneous information as to crime and criminals. In some instances, it is said, thieves have managed to catch on receiving sets of their own some messages intended for the police and thus to keep posted during at least a few moments on what was afoot. Fake calls are also occasionally broadcast by criminals to divert police attention. Such occasional misuse of the device, of course, avails little against a well organized, efficiently conducted counter system.

The year's test has been more than satisfactory, declares Acting Commissioner Alcock. The real test will come in reduced figures as to crime and uncaught criminals, and results of that sort may be expected in due season.

### QUALITY GOODS.

"Why do you wish a job here?"

"I've seen your stenographer, sir."—Exchange.

## *How to Keep Well* By Dr. W. A. Evans

*To the limit of space questions pertaining to hygiene and prevention of disease will be answered in this column. Personal replies will be made to inquiries under proper limitations when return stamped envelope is inclosed. Dr. Evans will not make diagnosis or prescribe for individual disease.*

(Copyright: 1931: By The Chicago Tribune.)

### STILL SELLING POISONOUS JAKE.

THE people who sell poison under the name of a beverage—Jamaica ginger—seem to enjoy paralyzing people. At any rate, they are so greedy for money that they are not only quite willing to violate laws but they have no hesitation about maiming people, if necessary, to get what they want.

Nearly two years after poisoning many thousand they tried their hand in southerne California. In the first slaughter they could plead ignorance, but not in the second. After many investigations it was discovered just what was the poison in jake paralysis. The facts were spread widely.

Drs. M. I. Smith and E. Elvove of the National Institute of Health published a method of testing Jamaica ginger for this poison. Doubtless the poisoners read all these reports. They appear to have been cautious—at least for a year or more. The reports are that this beverage, in two ounce bottles, is being widely bootlegged and that thousands of reckless people are drinking it. The furore occasioned by the poisonings of 1929 is reported to have hurt the legitimate ginger and ginger ale business, but it does not seem to have interfered with the bootleg business.

In spite of wide use for more than a year there were no reports of poisoning except in a few instances where remnants of the old stock were pulled out of hiding places and sold to seekers after trouble.

In the latter part of 1930 a New York bootlegger again began manufacturing or, at least, marketing the poisonous product. He used the same poison but he "cut" it somewhat. A person had to drink more of it to acquire jake paralysis. He shipped several barrels of it to a compounder in Los Angeles. This compounder mixed it with some other stuff, bottled and labeled it, and then marketed it through drug stores. The consumers began to come down with jake paralysis in January. In February, the epidemic, if it can be called such, was going strong. The health department got busy when it learned of the disease and called on Dr. Smith for help.

The first investigation failed, principally because not all of the bottles contained poison and, when present, it was in lesser proportions than the investigators were looking for. Finally, the right trail was hit on and the analyses were proving the presence of the poison.

The bottled paralysis was seized, the barrels of potential death were impounded. After that no new cases of jake developed in southern California.

The question now is, When and where will this loving friend of his fellow man strike next?

### SOMETIMES SERIOUS.

Miss W. J. writes:

1. Is pyelitis serious? I have had it for over a year, and have been clear only once.
2. What causes it?
3. Does it ever cause kidney stones?
4. I am 23 years old and weigh only 90 pounds. My height is 5 feet 3 inches. What should I weigh?

REPLY.

1. The kind that is due to colon infection may be serious but often is not. The kinds that are due to tuberculosis and to pus germs are quite serious. It is always disagreeable, since it may cause attacks of fever and there is much pain.
2. Most cases are due to infection with colon bacillus. Some are due to other infections. One of the possibilities is infection with tubercle bacillus.
3. Yes. It is sometimes the cause of phosphate stones.
4. 124 pounds.

### SHOULD TRY AGAIN.

C. E. H. writes: Please give some information about entropion. I have been operated four times for this condition but without success. I am discouraged.

REPLY.

I am told by eye specialists that you can be cured. The fact that operations have not cured you is discouraging, but the only policy for you is to try again.

## FRIEND OF THE PEOPLE

*Letters to this department must be signed with names and addresses of writers.*

### RENT FREE.

Chicago, July 3.—[Legal Friend of the People.]—1. How long may the owner of a building live in it rent free after said building has been foreclosed and gone into receivership? 2. What provisions, if any, must appear in the deed or other documents? 3. What does the homestead law provide for in such a case? O. B.

1. Fifteen months are allowed for redemption from a foreclosure sale. In many cases the owner is permitted to remain in possession during this period, but in other cases a receiver is appointed.
2. Appear for what purpose? We do not understand the question.
3. Ordinarily, the trust deed expressly waives homestead.

TRIBUNE LAW DEPARTMENT.

### TRUST FUND GOES.

Chicago, July 3.—[Legal Friend of the People.]—My grandmother, who is 74 years of age, has been legal guardian to my 15 year old orphaned cousin for eight years. The bank in which the Probate court placed this boy's money has been closed and put into the hands of a receiver. 1. Isn't there some way in which she may be able to get her monthly allowance again? 2. Or will she just get the percentage the banks pay on regular accounts? 3. This is a minor's trust account, and she has no income now at all. R. L.

1. You have stated no facts as to a monthly allowance to her. If she has an allowance payable out of the bank which has been closed, then her chances of collecting will depend upon the ratio between assets and liabilities and upon other facts that are not before us.
2. Yes.
3. We do not understand your facts.

TRIBUNE LAW DEPARTMENT.

Chicago, June 26.—[Friend of the People.]—Is there no way of enforcing the neighbors to discontinue dumping in the vacant lot in the 6200 block of North Washtenaw avenue? E. K.

The vacant lot has been thoroughly cleaned and notices served on neighbors to stop further dumping. A "No Dumping" sign has also been installed and location will be kept under strict observation until nuisance is abated. The party doing most of the dumping is the janitor of the complainant, who was also served with a written notice to discontinue the practice in the future.

JOSEPH J. BUTLER,
Superintendent of Streets.

## A LINE O' TYPE OR TWO

*How to the Line, let the quips fall where they may.*

### To the Baker, the Butcher, and the Candlestick Maker—

And likewise the landlord, the iceman, the grocer, and the gentleman who makes our shirts, and all others whom this may concern: Greetings. This is to say, gentlemen, that we are returning your bills unpaid. Please do not expect us to pay you for a year; after that we'll see. Please understand that we are not acting as we do from any sordid or selfish motives. It is like this: The nations of the world, led by our own United States, have decided that none of them shall pay their debts for a year. If we were to insist on paying you we would be saying that which they have done is wrong. Suppose, Mr. Groceryman, for instance, we pay you what we owe you and France finds it out. Will not France think we are trying to show her up? Who are we, a private individual, to do what France and Belgium and Germany and proud, haughty England cannot do? You see our position. If we run around handing out three dollars that we owe here and two dollars and thirty-five cents that we owe there and sixty-five cents we owe this man and a dollar and a quarter we owe that one, would we not be a nullificationist? Who are we to do what our own country tells its debtors not to do? What none of the great nations of the world are permitted to do? Understand that we will continue to trade with you as before, but when you come around for the money, friends—try and get it. We trust you appreciate the nobleness of our position and please do not slam the door as you go out. And for a year, so far as your bills are concerned, good-by and good luck!

### *PLATONIC OUTBURST.*

What's this love that poets prattle
Seasonably and trite?
They all need a tonic that'll
Set them partly right.

Love's an imbecile emotion,
Silly and annoying.
Like a sweet and harmless potion,
Soon it's awfully cloying.

Me—I'm much too far above
Such stuff—it gives me jitters.
Never speak to me of love,
I crave gin and bitters!

Mine's an enviable rule,
No man can deceive me.
*Bit and gasp, you helpless fool,*
*Don't tell me you believe me!*

DAVIDA.

**OTTO KNUDSEN**, an Eskimo hunter, so a dispatch from Copenhagen tells us, stopped killing polar bears and drinking whale blubber long enough to attend a movie. He gazed spellbound for awhile, then went raving insane. His companions bound him and brought him to Copenhagen for treatment. Ah, a cure is very simple if we but remember *similia similibus curantur;* introduce Otto to the radio and let him listen for 5 minutes.

**YOU'VE CERTAINLY** got to hand it to July wheat. Stocks have been nose-diving for a long time bragging about the new lows they went to. But look what July wheat did! It went to 53¾ cents a bushel on the Liverpool exchange, the lowest in 277 years. Yessir, they had to turn back to 1654 to find when wheat had ever been as low as that before. 277 years! What a record! What a record!

**HERBERT BRADLEY**, the African explorer, says that the suppression of cannibalism among the pygmy tribes of the Congo "works about like prohibition does in the United States." Thank you, Mr. Bradley; we understand as fully and completely the state of cannibalism in Africa at present as though you had written nine books on the subject.

**AND IF YOU** can't compel people who have once enjoyed the delights of cannibalism (probably terribly overrated) to give up their peculiar custom by harsh and explicit laws, it must be much harder to compel a people who have once enjoyed the privilege to abandon the pleasure of a glass of beer. Or, at least it so seems.

## TRAVEL NOTES FROM THE NEAREST EAST.

R. H. L.: Just returned from New York, where I have been rusticating for a few days. They are tearing up Broadway again—or yet, for they always seem to be doing so. The same old steam shovels, and playing a successful season apparently, with good attendance every day. Broadway isn't as bright as it used to be. They turn on a good many electric lights of evenings around Times Square, but elsewhere the street no longer shines with its olden glamour.

And, theatrically speaking, one misses the old stars of magnitude. They are all out. Positively. Broadway has, in fact, become a movie milky way, and grows milkier all the time.

A couple of fellows named Post and Gatty returned from a brief trip abroad while I was there and were given what the papers called a "tumultuous reception," second only to Lindbergh's. I saw the parade. A few soldiers and several policemen on horseback and two cornet bands (I counted them). Also, Post and Gatty in an automobile. I don't think the fire laddies turned out. Maybe there was a fire somewhere. The enthusiasm was shown by a shower of unused [on account of the depression) ticker tape, bits of newspapers, rejected manuscripts, etc., scattered from the store buildings along the line of march. But the whole show wasn't half so tumultuous or exciting as an old time torchlight procession in Marshall, Ill.

EOLUS.

**TITO SCHIPA**, one of our favorite song birds, announces that he is to play the part of Napoleon in a talking picture for the sum of five hundred thousand dollars. Ah, it's like a breath of the dear old times to hear some one talk like that. It is almost sublime that in these days anybody can sit right up and talk about being paid five hundred thousand dollars. Ah, we love it, Tito, we love it; dream again, dear one, dream again!

**WELL**, yesterday we got the great debt moratorium, the bottom fell out of the stock market, and where do we go from here? R. H. L.

## BACK ON THE ROAD AGAIN

THE OLD CAPITALISM TURN PIKE
THE LONG, HARD ROAD TO NATIONAL SUCCESS
BOLSHEVISM SHORT CUT TO NATIONAL SUCCESS
RUSSIA
COMMUNISM FAILURE

## FROM THE TRIBUNE'S COLUMNS

### 16 YEARS AGO TODAY

JULY 8, 1915.

CINCINNATI, O.—A tornado hit Cincinnati and vicinity and latest reports show that in this city there are at least 24 known dead, 50 injured, and 75 to 100 persons missing. The towns of Milford, O., and Dayton and Ludlow, Ky., have been practically wiped out.

LONDON.—The Turkish forces completely failed in the big attack which they began on July 4 against the Anglo-Saxon forces on the Dardanelles, according to the British official press bureau's statement, which added that the Turks lost heavily.

LONDON.—The famous cathedral at Arras is burning, together with many other buildings in the city, as a result of the latest bombardment by the Germans. This was admitted in the official statement issued in Berlin. The cathedral was built in 1755-1833.

CHICAGO.—"A saloonless nation in 1920," the motto adopted by the Christian Endeavor society at its convention in Atlantic City in 1911, was declared to be a certainty by Daniel A. Poling, whose address marked the beginning of the twenty-seventh international and fifth world's Christian Endeavor convention, which is being held at the Coliseum with 10,000 delegates in attendance.

### 30 YEARS AGO TODAY

JULY 8, 1901.

CHICAGO.—President Upham of the board of review declared he would attempt to have the capital stock of all Cook county corporations assessed at the market value of the stock according to court instructions in the teachers' mandamus case.

CAMP LINCOLN, SPRINGFIELD, Ill.—No beer is "sold" in Camp Lincoln this year, according to Col. Sanborn, the commander. The canteen or free distributing plan adopted for the First regiment is a novel one and, according to the officers and men, is an unqualified success. Only beer is permitted on the grounds and that is purchased from Springfield, one keg being given to each company and distributed among the men in the evening. The cost is paid out of the mess fund. Col. Sanborn explained his ideas on the canteens and says that they help sobriety. "You can't by a flat deprive 1,000 Americans of anything," he said.

NEW YORK.—Pierre Lorillard died at the Fifth Avenue hotel from Bright's disease complicated with other ailments. He was nearly 63 years old. He is survived by his widow, a son, Pierre Lorillard Jr., and two daughters, Mrs. William Kent and Mrs. T. Suffren Tailer. He leaves a large fortune, much of which he inherited from his father, Peter Lorillard, founder of the great tobacco business. He was widely known as a patron of the turf and a man of luxurious and costly modes of living.

### 50 YEARS AGO TODAY

JULY 8, 1881.

WASHINGTON, D. C.—President Garfield passed a most comfortable night and continued steadily to improve. He is cheerful and asks for additional food. His pulse is 94, temperature 99.1, respiration 23. The report that jaundice has set in was emphatically contradicted by the physicians. The terrible thunderstorm which prevailed in the city last evening disturbed the patient and tended to increase the fever. In reply to a question, Dr. Boynton told the President that he thought he would pull through and the President said: "I hope so, and I intend to do my part towards pulling through." Dr. Boynton is a homeopathic physician of Cleveland, a warm personal friend of the President, and by marriage a relative of the family. Mrs. Garfield desired his presence and he came here at her behest. He said he was disappointed in finding the President somewhat weaker than he expected, but hopes for a favorable outcome. He continued: "He, of course, is far from being out of danger yet. I understand the indications are that the bullet passed through the right lobe of the liver and lodged in front of it. Certainly it would be very poor practice to attempt to probe for it or determine where it is until he gets comparatively well."

## VOICE OF THE PEOPLE

*Writers should confine themselves to 200 or 300 words. Give full name and addresses. No manuscripts can be returned. Address Voice of the People, The Tribune.*

### MAYOR CURLEY'S COW.

Washington, D. C., June 29.—I noticed an editorial in THE CHICAGO TRIBUNE last week which had reference to the Boston federal building and the popular notion of the languid expression of federal activities generally. A large part of the delay in this project is entirely due to the attitude of Mayor Curley himself, the Boston civic bodies, and the attitude of the governor and former governors of Massachusetts, the action of the entire Massachusetts delegation in congress, the activities of labor organizations, Rotary clubs, etc.

This morning at about this time $5,500,000 is being paid over to the owners of the new postoffice site in Chicago by the United States district attorney in Chicago. At the same time in the supervising architect's office of the treasury specifications are going out to all contractors interested for bids on the new $15,000,000 federal building to be built on this site. In looking back over the months that it has taken to negotiate, pass legislation in two congresses, clear title, while at the same time plans were being developed by one of the most capable architectural and engineering firms in the United States, I feel that when the story is written and Chicago is enjoying the advantages of the greatest postoffice in the world that the treasury department will then find it unnecessary to make any apologies.

No one can appreciate the humor in your editorial more than those who have been working on the building program of the country since the early days of this administration. There has been no sitting around with the heels on the desk, but rather the most loyal sort of assistance from every one in the supervising architect's office, long hours of overtime, sweltering through the hottest summer on record, abandonment of vacations, and extension of every possible effort to expedite the biggest national building program ever undertaken in peace time.

At present there are about 160 buildings under construction. Contracts will be let for some of the largest buildings in the program during the next 45 days, and by late fall in a great many of the key cities of the country building operations will begin on the largest and most efficiently arranged group of federal buildings ever designed. It is not expected that the federal building program will provide anything but a small percentage of the work necessary to engage the building trades of the country. If the government should build buildings in every village and hamlet in the United States and rebuild all the existing federal buildings, the whole expenditure would be less than twice the expenditure in Cook county during a normal building year. But I am sure you will agree there will be both practical and psychological benefit for the government to have a $15,000,000 building under process of erection this winter in Chicago, together with a new appraiser's store about to be constructed and an addition to the Marine hospital to be built in a short time. FRED E. HAIRE,
Assistant Secretary of the Treasury.

### POSTOFFICE HUMOR.

Chicago, July 3.—Your recent editorial captioned "Mayor Curley's Cow" was so good that I forwarded it to some friends of mine in Boston. It now appears that after one hundred and fifty years Washington is developing a vein of humor. The latest is that the postmaster general's department has informed the mayor of Boston that he have had sufficient trouble with the mayor's bull without being asked to care for his cow.

If this is true, and the department continues to cultivate the sense of humor, they may start work on our postoffice promptly, as a job on Chicago. F. R.

### THE SLEEPING TAXPAYER.

Chicago, June 22.—S. A. R. asks "Are the property owners of Chicago asleep, or are they already dead?" In inquiring the enormous increase in the real estate tax rate in the last fourteen years I can answer: "Fast asleep." While the average taxpayer would protest if required to pay for construction and maintenance of a railroad right of way, block signals, wages of towermen, etc., the same taxpayer meekly pays taxes for road and street widenings, pavements, new highways, bridges, stop and go lights, wages of traffic police, etc., all entirely for the benefit of bus and freight truck lines and motorists, all competitors of the railroads.

The real estate owner is bankrupt on account of high taxes due to loading on real estate transportation costs which should be paid by the users of the roads and streets, and the railroads are in the hole on account of the unfair competition of bus and truck lines which are now given a free right of way maintained by the real estate tax payers. Real estate taxes will not be reduced until transportation costs are assessed against the users of the roads and streets. J. L.

### ECONOMY.

Chicago, July 2.—In this wave of economy existing in this city and county it hardly seems credible that one reads in one column of a newspaper that the county has purchased a huge tract of forest preserve land, and in another column that the county is depriving its employés of their vacations. These employés have not had salaries for many weeks and there is no prospect for future salaries for many months. How can the county expect good service from employés living under the mental strain?

If this city and country should prosper prosperity let it get busy and put money into circulation. Teachers and county workers must conserve every penny at this time and they are good and cheerful spenders. M. L. R.

## *COMMENT FROM A FAIRLY PATIENT CADDY*

[Columbus Dispatch.]

# WOMEN WITHOUT JOBS A WORRY TO WOMEN WITH 'EM

## Fearful They May Be in Same Fix Soon.

By GENEVIEVE FORBES HERRICK.
[Chicago Tribune Press Service.]

Richmond, Va., July 7.—[Special.]—Women with jobs are sorry for women without jobs. In fact, last week the women themselves were women without jobs.

MARION H. McCLENCH. [Harris & Ewing Photo.]

You find one of the members of National Federation of Business and Professional Women's clubs gathered in convention here considering the same unemployment problem.

You discuss it at tables at luncheon and talk about it at luncheon tables. They pass resolutions urging all their clubs to make a scientific study of unemployment next winter.

**Governor Welcomes Convention.**

Unemployment was the theme of the surprise speech which Mrs. Franklin D. Roosevelt made this evening at the official opening of the convention. Introduced by Gov. John Garland Pollard as the "real governor of New York," she was applauded. But when she identified herself as a "fellow working woman" she was cheered tumultuously. She had only ten minutes before catching the train with her husband, but she used up most of that time urging the women to discuss the affairs of the day, and to bring to modern problems a wide viewpoint.

Gov. Pollard, who had left a conference with Gov. Roosevelt to welcome the convention, did it with southern gallantry. He even went so far as to insist that Virginia was the ideal state for a women's convention, since Virginia's state seal is a beautiful woman with her dainty foot on the head of a mere man.

Unemployment, too, was the keynote of the address of Miss Marion H. McClench of Ann Arbor, Mich., the national president. In opening the convention she warned the women to cease "fitful spurts of chasing economic butterflies." She also counseled all members to concentrate on a ten year plan of study, research, adjustment, the better to readjust conditions as well as to readjust themselves to readjusted conditions.

**Have Most to Gain.**

Women, she pointed out, have a peculiarly appropriate reason for this study, and she explained it this way:

"Since the vast majority of women who earn are to be found among the lowest paid workers, it is natural that they should have a more than academic interest in establishing social justice and a greater diffusion of wealth."

Deploring the passing of pride in craftmanship and the rising of false standards of efficiency, Miss McClench declared that "in these days success comes to him who does the thing every one else does, but in a little shorter time."

If the five day week comes—and Miss McClench believes it is coming—the business and professional women must develop a program of recreational leisure, she insisted, which shall make them more intelligent rather than more indolent, as a result of the new leisure.

**Illinois Women Active.**

During the day's program, preliminary to the official opening of the meeting, Chicago and Illinois played a prominent part. The Illinois dinner this evening turned into a patriotic event in which more than a hundred women, wearing the purple badge of Illinois, pledged themselves to "sell" Springfield as the site of the next biennial convention.

Earlier in the day, Martha Connelo, energetic East St. Louis attorney, talked about the discrimination which she feels are existent against women in the business world.

"This unemployment crisis isn't the real reason at all," she said. "It has merely furnished an ideal excuse for greater discrimination than ever before. When there are not enough positions to go around, and particularly when there are not enough good positions, it is almost invariably the men who are favored, you know the reason. The employer finds it easier to let out the woman. Maybe he thinks there is less likelihood of a demonstration against him."

**Women Judged in Public.**

This morning Miss Elizabeth Eckert, chief clerk of the internal revenue office in Chicago, and president of the Chicago Alliance of Business and Professional Women, presiding at a round table concerned with women in public office, stressed the fact that the woman in the job is newer than the man, and, therefore, the public judges all women by the actions of one woman in office.

"In spite of this hard method of judging," Miss Eckert rejoices that women have made such good records, "that their ideals of service to their public are 100 per cent."

Of course it isn't all study and statistics. For instance, this afternoon, beneath a southern sun that burned brightly, the women went up to Virginia's capital to visit Gov. Pollard and unreel the 71,934 inches (that makes one and one-seventh miles, they told the governor) of publicity achieved by the federation during National Business Women's week, March 8 to 14.

Tomorrow a goodly number of women are going to get up early and be present at a 7:30 meeting when a beauty specialist will tell them how to wear "which with what," to be the well groomed business woman.

# ITALIAN ATTACKS ON THE POPE GROW; PLOT IS CHARGED

ROME, July 7.—(AP)—A noticeable tendency on the part of Vatican City to smooth over the ill feelings created by the pope's recent encyclical met today with increased bitterness on the part of the Italian press.

A government spokesman indicated that the Italian reply to the latest papal note would not be forthcoming for a considerable time and that it would be anything but friendly.

Lavoro Fascista, Fascist paper, today published details of an alleged plot by Don Sturzo, former head of the Popular party, now in exile; Msgr. Pizzardo, papal undersecretary of state and former leader of Catholic Action; Count Dalla Porri, editor of Osservatore Romano, and Augusto Ciliaci, president of the Catholic Action, to stir up a counter revolution to the Fascist revolution, using Catholic Action as the machinery and economic depression as the lever for it.

## Asks Citizenship; Boasts of "Home Brew in Cellar"

TORONTO, Ont., July 7.—(AP)—Yves Le Cam, Chinese laborer, applied for citizenship today. The judge asked him what qualifications he possessed. "House of my own, wife and family, and home brew in the cellar," said Le Cam, proudly.

# JUDGE GRANTS PLEA IN MOVE TO FREE YARROW

Superior Judge Frank Hayes yesterday approved a bill of exceptions presented by Attorney Reuben Freedman in behalf of the Rev. Philip Yarrow, superintendent of the Illinois vigilance committee, who is now in the county jail for failure to pay a $5,000 judgment. Attorney Freedman announced he will appear before the Appellate court to obtain Yarrow's release on a writ of supersedas.

Yarrow yesterday completed his tenth day in jail for failure to pay the judgment to Walter Shaver, a book seller, whom he caused to be arrested for selling a copy of "A Night in a Moorish Harem" on the ground that it was an obscene book. On his discharge in the Municipal court Shaver, through Attorney Cameron Latter, brought a suit for malicious prosecution. A jury returned a verdict in Shaver's favor on March 27. When Yarrow failed to meet the judgment a malice count enabled Shaver to keep him in jail by paying $3.50 a week.


ANNOUNCING
THE NEW "DV-32" STUTZ

For the first time in any stock car under $10,000 the advanced dual-valve and double overhead camshaft principle. A straight-eight with thirty-two valves—the effectiveness of sixteen cylinders without added complication. America's latest masterpiece of automotive engineering.

56 STANDARD BODY STYLES
—including the 1931 version of the famous Stutz Bearcat, guaranteed and tested to do an actual 100 miles per hour

PRICES FROM $4895

Stutz Chicago Factory Branch, Inc.
2500 S. Michigan Ave.
CHICAGO, ILL.



Full Marshall Field Quality at Today's New Low Prices

MARSHALL FIELD & COMPANY

JULY CLEARANCES in FIELD'S BOYS' ROOM

KNICKER SUITS 8 to 16 Now $11.75 and $15.75

LONG TROUSER SUITS—13 to 18 Now $16.75 and $22.50

SWEATERS 8 to 18 Now $2.25

SWEATER SETS 8 to 18 Now $4.95

WASHABLE ROBES 4 to 18 Now $1.95

JUVENILE SWEATERS 4 to 12 Now $1

POLO SHIRTS 8 to 14 Now $1

WASH SUITS 3 to 10 Now $1.65

MIXED, FLANNEL KNICKERS 6 to 18 Now $2.25

OTHER MIDSUMMER SELLINGS

Values in Notions Perfumes Sheer Guimpes
Doeskin Gloves Chiffon Hose
Specials in the Fancy Goods Section
Shantung by the Yard
Clearances and Sellings Throughout the Store for Men
Values in Glassware, Lamps, Garden Furniture and Artware



Get yourself together for less than $25 on FIELD'S FIFTH FLOOR

—and all Dramatic Values from Field's Great Midsummer Selling

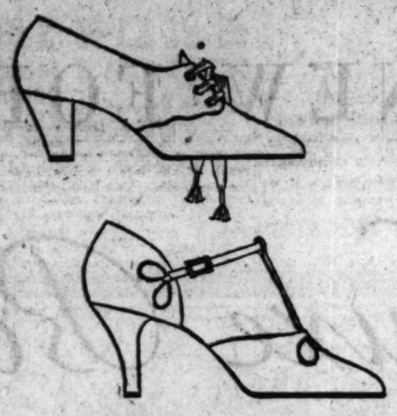

LINEN SHOES $7.50

. . . and they can be tinted!

The sandal or low-cut oxford tie for spectator sports. With mesh hose (off-white), $1.95

Young Moderns' Shoes and Stocking Corner Fifth Floor, Middle, Wabash

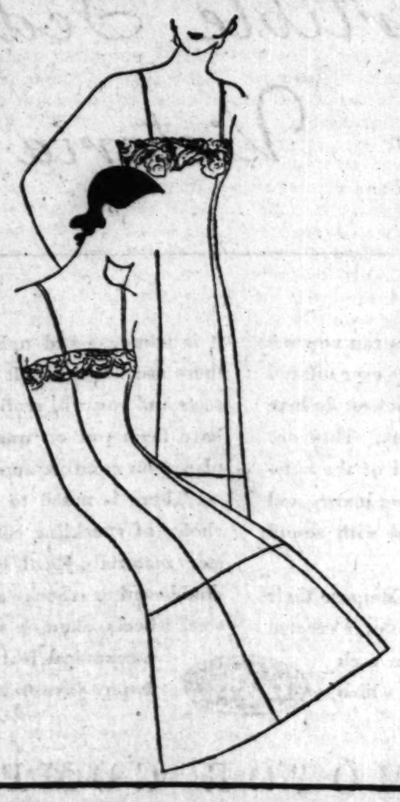

SUMMERY COTTON FROCKS costs you only $5.95

Eyelet batiste—crisp, cool. Similar styles. 16 to 42.

Cotton mesh—also with zipper. Pastels. 14 to 20.

White pique—fagoted in colors. Smart. Sizes 14-40.

UTILITY DRESS SECTION—FIFTH FLOOR, SOUTH, STATE

PANAMAS $4.50

and genuine Ecuadorian, too!

More becoming in wide brim? Or do you prefer narrow? Both are adorable with your cotton frock. All perfect beauties.

Fifth Floor, Middle, State

COSTUME SLIPS

*Top left*—semi-fitting, crepe de chine. Shadow hem. Tea-rose, white. $2.95

*Below left*—crepe de chine, Alencon patterned lace. Wear under the eyelet dress. Tea-rose, white. Only, $2.45

Lingerie, Fifth Floor, also Suburban Stores

COOL CORSETTES

*Warm weather girdle*—triple voile, rayon, hand-knit elastic, side-fastening. $5

*All-in-one*—cotton mesh, uplift bust, reinforced, no elastic. $2
Others of net and voile.

Foundation Garments, Fifth Floor

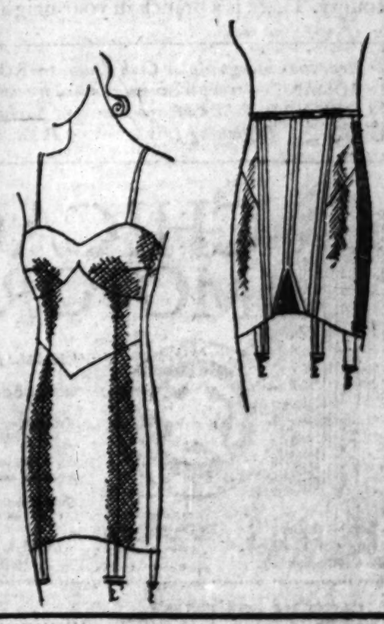

MARSHALL FIELD & COMPANY

"BUILD US THE FINEST SHIPS" to California

"Build us the finest ships that can be constructed *for the New York-California* service." That was our order. The result—the *largest, fastest, finest* ships in inter-coastal service, the all-electric liners

**S. S. CALIFORNIA**
**S. S. VIRGINIA**
**S. S. PENNSYLVANIA**

Built to precise specifications, with a sharp eye to the precise requirements of this particular route. Cuisine and service in line with the finest transatlantic tradition—in size, of transatlantic proportions—yet built for intercoastal service—and exactly suited to the run.

13 days—Coast-to-Coast—Fastest New York-California service by sea.

Reduced summer fares now in effect. Also special, low cost round trips—one way water, one way rail. Frequent and regular sailings.

Panama Pacific Line
• ALL NEW STEAMERS •
INTERNATIONAL MERCANTILE MARINE COMPANY

Company's Passenger Office, 158 N. Michigan Ave., Chicago, Randolph 6810, or any authorized steamship or railroad agents.



FALSE TEETH
Cannot Embarrass

Most wearers of false teeth have suffered real embarrassment because their teeth dropped or slipped at just the wrong time. Do not live in fear of this happening to you. Just sprinkle a little Fasteeth on your plates. Makes false teeth stay in place and feel comfortable. Sweetens breath. Get Fasteeth at Walgreen's or any other good drug store.
Fasteeth Co., Binghamton, N. Y.


*Advertise in The Tribune*

# URGE WATERWAY FROM LAKES TO SEA VIA HUDSON

## Called Better than Route Through St. Lawrence.

BY TOM PETTEY.
[Chicago Tribune Press Service.]

Albany, N. Y., July 7.—A plea to congress to begin as soon as possible the construction of the proposed all-American waterways from the great lakes to the Atlantic seaboard by way of the Mohawk valley and the Hudson as a means to relieve unemployment, was made here today at the convention of the Great Lakes-Hudson Waterways association.

The proposed St. Lawrence ship canal was attacked without rebuttal from all sides by such speakers as Senator Royal S. Copeland [Dem., N. Y.], Representative Hamilton Fish [Rep., N. Y.], and Edward C. Carrigan, New York shipping man. M. F. Bowen of Buffalo offered a new canal plan to the three hundred delegates. His proposal provided for a $50,000,000 canal from Buffalo to Lake Ontario to a point east of Oswego where two branches will be built—one to Albany and the other via the St. Lawrence river. Mr. Bowen proposed to build the canal by sale of shares to 3,000,000 stockholders.

**For Barge Canal Only.**

Senator Copeland told the waterway men of an exchange of correspondence with Senator Thomas J. Walsh of Montana, and Senator Arthur H. Vandenberg of Michigan, chief advocate of the St. Lawrence route. He quoted Senator Vandenberg as writing:

"As you know I did not favor the present federalization of the Erie. My view is unchanged. But congress has spoken. It would be unthinkable that this great, historical waterway should be abandoned or neglected. I have no hostility whatever to the fullest possible barge prosperity for the Erie system. I shall complain only if your Erie enthusiasts renew their spasmodic efforts to read into the Erie federalization a prospectus for an Erie deep sea way which congress specifically does not intend."

Senator Walsh's letter, read by Senator Copeland, also emphasized that the "canal was to be maintained as a barge canal as distinguished from a waterway for seagoing vessels."

Mr. Fish, wearing a scarlet necktie and primed with the latest information regarding the communist threat, declared there no longer was any reason for the St. Lawrence waterway—and that it was nothing more than a "fantastic myth."

**Not Needed as Grain Outlet.**

"The only reason the St. Lawrence route was ever considered," he said, "was because the wheat farmers of the middle west wanted it for an outlet for their surplus product. The Russian wheat situation now makes the building of a ship canal through Canada a fantastic myth.

"The original idea was to get the wheat to the European markets and reduce the transportation cost of grain from 5 cents to 10 cents a bushel. The production of a vast exportable surplus of wheat in soviet Russia, by means of forced labor paid on the basis of 20 cents gold per day and through the use of American tractors and other agricultural implements supplied by our short sighted capitalists, who, as Lenin once said, would commit suicide for the sake of temporary profits, has knocked the bottom out of the export of American wheat.

"So, the main reason for the St. Lawrence route no longer exists so far as the western farmer is concerned. They have lost their foreign customers. The people along the eastern seaboard are the ones who will buy their surplus products. Let them send us their wheat by way of the New York barge canal. The eastern market already takes 60 per cent of the product of the west."

**Two Way Traffic Route.**

Senator Copeland discussed the advantages of the All-American route.

"It cannot be denied," said Senator Copeland, "a feeling of hostility has developed in our state to the transfer of the canals to the federal government. There is a definite fear that our great waterway is sure to suffer and decline in use if it is federalized.

"If the proposed canal were to be used exclusively for the exportation of wheat," said the senator, "I should frankly admit that the St. Lawrence route is superior to the All-American. If there could be any profitable operation of a one way service between the great lakes and Liverpool, the St. Lawrence would hold first place. Unfortunately for the advocates of the St. Lawrence route, water traffic cannot succeed on a one way basis.

**Wheat Exportation Doomed.**

"Within a short time the United States will disappear as a wheat exporter. Britain will prefer to import Canadian wheat, and the Liverpool market will be lost to us. There is no hope, as I see it, that the digging of a canal will help the American farmer to dispose of his wheat abroad."

The senator also discussed the advantages of a canal "paralleling existing rail lines as the waterway would be closed during extreme cold weather."

# FUCHS TELLS HIS SIDE OF BROKEN ROMANCE IN $500,000 SUIT

Los Angeles, Cal., July 7.—[Special.]—It was during three days after her arrival here in February, 1930, during which she was introduced as "Mrs. Albert Fuchs," that Fuchs, 66 year old wealthy Chicago widower, became convinced that marriage with Martha Marie Gullickson of Chicago would be a mistake.

Fuchs told his side of his wooing and its disputed close to a jury before Superior Judge Emmet Wilson shortly after Miss Gullickson closed her testimony in support of her suit for $500,000 damages.

"She didn't like my birds," said Fuchs, whose back yard in Santa Monica houses dozens of tiers of cages, in which finches, canaries, love birds, doves, and parrakeets flutter about.

Fuchs said she became dissatisfied when he proposed to bequeath her his Santa Monica home and $500 a month.

Miss Gullickson tearfully told the jurors that after she had been at Fuchs' home several days he proposed a "common law marriage," and when she refused told her to see his attorney.

# REVEAL HEROISM OF 6 TRAPPED ON BOTTOM OF SEA

## 5 Escape from Submarine —Sixth Perishes.

BY JOHN STEELE.
[Chicago Tribune Press Service.]

LONDON, July 7.—The heroism of a handful of sailors who escaped in the recent sinking of the British submarine Poseidon off Weihaiwei, China, was described in the house of commons today by A. V. Alexander, first lord of the admiralty.

He told how the men had kept cool in the face of death while working for hours in a small chamber in the fore part of the ship while the water mounted slowly, finally reaching their necks before they escaped.

When the submarine was rammed by a Japanese steamer, six men, headed by Petty Officer Willis, torpedo gunner's mate, found themselves in a small chamber. Willis ordered the watertight doors shut, imprisoning himself and his men, thinking this might save the ship.

**Leader Says Prayers.**

The ship sank while the men were shutting the doors. Then, working in the darkness, except for an occasional flare of an electric torch, the men deliberately began planning their escape in the face of death from shortage of oxygen.

Willis first said prayers. Then he ordered the men to don their escape apparatus, making sure that they knew how to use it. He then ordered the compartment to be gradually flooded in order to equalize the air pressure inside and outside of the ship.

While this was being done Willis tried to keep the men cheerful, not forgetting a Chinese boy, who was instructed how to use the apparatus by Seaman Nagle. When one man frantically told Willis that the escape apparatus was faulty, Willis convinced him that it was O. K. and none of them had anything to fear. This reassurance maintained the coolness of the party.

**One Dies After Reaching Top.**

After more than two hours in water knee high, Willis ordered one man to try to shoot up to the surface, but he was not successful because the pressure was not equalized yet. They were forced to remain in the ship some time longer. When the water got higher, Seamen Lovock and Holt left the hatch and shot to the surface. The former died soon after he had reached the surface, and Holt, though exhausted, held him until he was picked up.

The pressure closed the hatch after these two had left. An hour later, when the water was neck high, another attempt was made which was successful, and the four others shot to the surface.

## *Confesses Killing Two in Quarrel Over Card Game*

James Palumbo, 24 years old, eagerly confessed last night to a double murder he committed two years ago, asserting that he was relieved to unburden his conscience. Palumbo was arrested by New York state troopers in Canton, N. Y., and brought back to Chicago by Sergt. Peter Hepp. He said that he shot and killed Louis and Ernest De Luca, brothers, 17 and 19 years old, in a quarrel over a card game in January, 1929.

## *Flyer's Mother, Wife See Him Die in Glider Crash*

Leroy, N. Y., July 7.—(AP)—B. C. Leuschner, 26, of Rochester, was killed tonight near the airport here when his glider crashed. The accident was seen by his mother and his wife.


EUROPE
LEVIATHAN
AUG. 1 • AUG. 19 • SEPT. 5
Exceptional values on world's greatest ship
$135 up, Leviathan to Europe
Cruise to Nova Scotia
Sails July 23. No overnight
Five Famous Cabin Liners to Ireland, England, France and Germany. Fares from $137.50.
George Washington, America, Republic, President Harding, President Roosevelt
Tourist Third Cabin
$105 one way, $195 round trip.
17-Day All Expense Tours from $195
Four days in London or Paris, $52.50 up
Consult your local steamship agent or
UNITED STATES LINES
CHAS. KROILEK, General Agent,
218 No. Michigan Ave., Chicago, Phone: Dearborn 6000



"PLEASE KILL MY FLEAS!"

Don't let your dog suffer with tormenting, disease-carrying fleas when it's so easy to destroy them. Both Sergeant's Skip-Flea Soap and Sergeant's Skip-Flea Powder will positively kill fleas, lice and other vermin on dogs or cats. Both are harmless to your pets. Keep your dog healthy and happy by keeping him clean.

FREE DOG BOOK. Write for your free copy of the famous Sergeant's Dog Book on the diseases, care and feeding of dogs. Our Free Advice Department will answer questions about your dog's health. Write fully.

POLK MILLER PRODUCTS CORPORATION
1800 West Broad Street Richmond, Virginia

*There is a Sergeant's Dog Medicine for Every Dog Ailment. Sold by Druggists and Pet Shops Everywhere.*

Sergeant's SKIP-FLEA SOAP and SKIP-FLEA POWDER

KEEP YOUR dog WELL



# Free Mechanical First Aid

A dead battery, fouled ignition points, or a broken axle are a few of the many mechanical troubles that come unexpectedly. Car trouble may find you far from a garage: it may come as you start out in the morning, or it may come late at night, but always it is unwelcome.

One hundred thousand motorists have protected themselves and their families in just such emergencies by means of membership in the Chicago Motor Club. When they are in need of help they call the club.

You are as close to help as the nearest telephone. The service is available at any hour of the day or night.

In addition to mechanical first aid and towing service, the club provides members with such services as these: Travel service, bail bond, accident prevention work, home district service and insurance.

Sixty-two branches: 33 downstate, 29 in Cook county. There is a branch in your neighborhood.

*Hear the Chicago Motor Club dramas*—ROADS OF ROMANCE—*every Wednesday evening over* WENR (NBC) *9:30 P.M. Chicago Daylight Saving Time; Beginning July 29—9:00 P.M.*

CHICAGO MOTOR Club

CHARLES M. HAYES, Pres.
66 E. South Water St.
*Telephone—all departments—* FRAnklin 1818
*Affiliated with the American Automobile Association*
*This affiliation assures members of nation-wide service*
1,053 A. A. A. Clubs in United States

The Chicago Motor Club Building at 66 East South Water Street

CHICAGO MOTOR CLUB
66 E. South Water St., Chicago, Ill.

*Gentlemen:* Without any obligation on my part, please let me have further information on the many money saving services of the club.

*Name*.....
*Address*.....
.....
*City*.....
T-9



SPECIAL SHOWING
OF NEW FORD
*De Luxe Bodies*

*Town Sedan* *De Luxe Sedan*
*Convertible Sedan*
*De Luxe Tudor* *Victoria* *Cabriolet*

IN THE showrooms of Ford dealers you can now see the most striking array of fine car types ever offered at such low prices. These are the six newest de luxe creations of the Ford Motor Company. They are designed and built to meet every need of the automobile buyer whose desire for motoring luxury and outstanding performance is tempered with sound economy.

Go and examine these fine cars. Compare their lithe, clean-cut style with any you have ever created in your own imagination. Look inside each car—at the de luxe materials with which it is trimmed and upholstered, and how carefully these are tailored. Sit and ride in the wide, restful seats and you will realize that just as no restrictions have been put on quality so no limits have been placed on comfort and beauty.

There is much to show the careful buyer—a choice of sparkling colors, a variety of rich upholstery materials, Rustless Steel, safety glass, Houdaille double-acting shock absorbers, one-piece welded steel wheels, slanting windshields, and many other mechanical features which make the Ford a happy investment.

Ford

FORD MOTOR COMPANY

# BETTER CLOTHES, REDUCED PRICES CHEER WOMEN

## Survey Reveals Savings for Shoppers.

In the State street mart, buyers' offices continue to exhibit stretching methods that would do credit to the India rubber man in a circus. Merchants, however, warn of a possible quick snap back to higher prices as fall goods on their shelves. In the latest investigation yesterday reveals, shoppers in the department stores are reaping the benefit of better quality for less money than at any time in a couple of decades.

**Better Quality for Less.**

Eight articles of wearing apparel are listed, on which comparisons were made between the 1931 and the 1930 prices, showing reductions of as much as 50 per cent and in some instances even where the same grade of merchandise. The lower prices frequently were declared to represent a greater bargain than the figures reveal because of the better material used in the manufacture of several lines.

Checking at three stores resulted in the following table of comparative prices for the two years:

| | 1930. | 1931. |
|---|---|---|
| DRESSES. | | |
| [illegible] | $25.00 | $18.75 |
| [illegible] | 50.00 | 35.00 |
| [illegible] | 25.00 | 16.50 |
| [illegible] | 20.00 | 10.00 and 7.00 |
| [illegible] | 25.00 | 15.00 |
| [illegible] | 16.75 | 13.50 |
| [illegible] | 11.50 | 8.95 |
| [illegible] | 10.00 | 6.75 |
| COATS. | | |
| [illegible] | 50.00 | 19.95 |
| [illegible] | 35.00 | 29.50 |
| [illegible] | 25.00 | 19.50 |
| SUITS. | | |
| [illegible] | 25.50 | 8.50 |
| [illegible] | 8.50 | 7.50 |
| [illegible] | 15.00 | 12.50 |
| [illegible] | 12.50 | 10.50 |
| [illegible] | 10.50 | 9.00 |
| [illegible] | 9.00 | 7.50 |
| [illegible] | 8.50 | 6.50 |
| [illegible] | 8.00 | 5.95 |
| LINGERIE. [Single article.] | | |
| [illegible] | 8.95 | 5.00 |
| [illegible] | 5.00 | 3.95 |
| [illegible] | 10.95 | 7.95 |
| [illegible] | 5.95 | 3.95 |
| [illegible] | 2.95 | 1.95 |
| [illegible] | 1.95 | 1.00 |
| [illegible] | 2.95 | 1.95 |
| [illegible] | 1.65 | 1.00 |
| [illegible] | .85 | .50 |
| GLOVES. | | |
| [illegible] | 1.95 | 1.50 |
| [illegible] | 7.50 | 5.75 |
| [illegible] | 1.50 | 1.00 |
| [illegible] | 1.00 | .75 |
| HATS. | | |
| [illegible] | 25.00 | 15.00 |
| [illegible] | 10.00 | 7.50 |
| [illegible] | 10.00 | 2.95 |
| HOSIERY. | | |
| [illegible] | 3.95 | 3.00 |
| [illegible] | 1.95 | 1.85 |
| [illegible] | 1.75 | 1.15 |
| [illegible] | 1.50 | .... |
| [illegible] | 1.25 | .85 |
| [illegible] | 1.95 | 1.50 |
| [illegible] | 1.95 | 1.25 |
| [illegible] | 2.50 | 1.75 |
| [illegible] | 1.95 | 1.35 |
| [illegible] | 1.65 | 1.35 |
| [illegible] | 1.15 | .95 |

By one of the foibles of fashion, the price of gloves remains higher than might be expected because of the newer mode of longer and fuller styles recently introduced. Another factor is the price of labor. Imported skins have come down in price, but the labor market has not kept pace, and therefore the reduction is less by the item. For these reasons there is little difference to be noted in the expenditures for kid gloves.

**Hosiery Prices Much Lower.**

Hosiery, on the other hand, has experienced a marked decline in price because of two major influences. One is the situation in the silk market, where prices have been low for some time. The other is the fact that silk hose a few years ago had become such a profitable line that the desire of every storekeeper to garner some of the gains resulted in competition that automatically beat down the prices.

## *Two Killed by Lightning While at Work in Hay Field*

Lebanon, Ind., July 7.—(AP)—Two men were killed by lightning today while working in a hay field. They were Charles Copeland, 57, and Dallas Evans, 58.

## *EARLY CLEANUP OF DES PLAINES RIVER PROMISED*

The way cleared by an enabling act passed by the last legislature, action toward abating nuisances existing in the Des Plaines river between North avenue and Lyons will be begun soon by the sanitary district.

Edward J. Kelly, chief engineer, said yesterday that the work will relieve a condition which has existed for some time, in that stagnant pools have formed at various points along the sluggish Des Plaines, causing stenches.

The engineers plan to dredge a ditch along the center of the stream, so that a constant flow will carry off the wastes and eliminate the stagnate conditions.

## *LOS ANGELES TO SIFT MUNICIPAL OWNED PLANTS*

Los Angeles, Cal., July 7.—[Special.]—The Los Angeles city council today voted unanimously to conduct an investigation of the city's water and power department, operators of the city's Owens Valley aqueduct, of the city's electric power system of some thirty odd domestic water, irrigation and water power dams and engineering works, and of millions of dollars of other municipal ownership enterprises.

The battle in the council, which in early stages was combated by one faction lined up with Mayor John C. Porter, grew out of political charges circulated against three of the city's present water and power commissioners. A committee of five councilmen has been appointed to conduct the inquiry.


# Personal (*Bank*) Loans

for all sorts of constructive reasons to enable the borrower to get ahead

The way we make Loans

*Co-maker Loans*

AMOUNTS — $50 to $5,000 or more
TIME — 12 months or less
SECURITY — Signatures of 2 friends who sign the note
DISCOUNT — 7% per annum
FEE — $1 per $50 (maximum $5)
PAYMENTS — Weekly, semi-monthly, or monthly.

*For Example*

| | | | |
|---|---|---|---|
| Loan One Year | $100.00 | $500.00 | $1,000.00 |
| Cost Deducted: | | | |
| Discount | 7.00 | 35.00 | 70.00 |
| Fee | 2.00 | 5.00 | 5.00 |
| Borrower Receives | 91.00 | 460.00 | 925.00 |
| Weekly Payments | 2.00 | 10.00 | 20.00 |
| Borrower Pays | $100.00 | $500.00 | $1,000.00 |

**Personal LOAN & SAVINGS Bank**

A State Bank Established 1917

3 Million Invested Capital

Corner MADISON & CLARK Chicago

A million dollar Bank—doing SMALL things BIG



# $28,250 Lassie Stakes Today at ARLINGTON

***Top Flight, Polonaise, Butter Beans, Marcasite, Nevada Queen, and other promising youngsters compete in America's Richest Summer Special for 2-Year Old Fillies***

COME to Arlington TODAY for one of the greatest races ever run in the West. Every prominent feminine youngster is at Arlington for the Lassie Stakes, the richest and most important special for 2-year old fillies of the season so far. Nearly all of the great eastern and western stables have a hopeful for this great event.

Prominent among the indicated starters are Top Flight from the stable of Cornelius Vanderbilt Whitney, rated by many as the fleetest two-year old of either sex; Polonaise, winner of the Fashion at Belmont, carrying the silks of W. R. Coe; Butter Beans of the Forest Cove stable, winner of the Debutante at Louisville; Mrs. William Zeigler's Marcasite, winner of her last two at Washington Park; the 2-year old sensation, Nevada Queen, owned by Marion Hollins, the movie star; the daughters of Sir Galahad, 3rd—Gala Flight of the Griffin Watkins stable and Lady Teddy of the Waggoner's Three D; At Sunrise, winner of 4 out of 8 in Kentucky and Illinois, bearing the silks of John F. Schorr.

Beside these there are John Hertz's Seven Veils; Willis Sharpe Kilmer's Dark Seeker; Joseph Leiter's Princesses Camelia, Ivre and A. O.; Mrs. Katherine Elkins Hitt's All Rowes; F. A. Carreaud's Porter's Dream; Walter Salmon's Mad Step; Herbert Woolf's Pandis; Hal Headley's Weesie; Mrs. Emil Denemark's Miss Marr, and others.

A great aggregation of up and coming thoroughbreds to give thrills, excitement and glamour to an afternoon of sport. Come to Arlington for this marvelous event. Admission is only $2.20.

**The Lassie Stakes**
2-Year-Old Fillies — 5½ Furlongs
PROBABLE STARTERS

| HORSE | WT. | JOCKEY |
|---|---|---|
| Modern Queen | 113 | L. McDermott |
| Chatter Queen | 110 | D. Trivett |
| Princess Ivre | 120 | |
| Dark Seeker | 116 | E. Walters |
| Seven Veils | 110 | E. Steffen |
| Top Flight | 120 | A. Robertson |
| Mad Step | 110 | L. Schaefer |
| Butter Beans | 120 | |
| Princess A. O. | 113 | |
| Princess Camelia | 117 | |
| All Rowes | 110 | N. Huff |
| White Flier | 110 | |
| Marcasite | 117 | G. Ellis |
| At Sunrise | 117 | L. McCoy |
| Weesie | 110 | C. Meyer |
| Pandis | 110 | C. E. Allen |
| Miss Marr | 110 | R. Jones |
| Westy's Queen | 110 | |
| Nevada Queen | 117 | |
| Lady Teddy | 113 | |
| Polonaise | 120 | |
| Porter's Dream | 117 | E. Finnerty |
| Playground | 110 | R. Watson |
| Gold Flight | 113 | |
| I Say | 113 | |

Special trains to Arlington Park leave the North Western Terminal at frequent intervals from 12:25 to 1:35 p. m. Daylight time. Round trip, $1.00. Bus from Milwaukee and Lawrence.

**ADMISSION PRICES** (Including Tax)

| | |
|---|---|
| General Admission | $ 2.20 |
| Reserved Enclosure | 5.70 |
| Season Reserved Enclosure | 88.50 |
| Box Seats (per Seat) | 1.00 |

Box Seats for July 18 now on sale (at box office prices) at F. Courthoui, Inc., Congress Hotel.

ARLINGTON PARK JOCKEY CLUB
600 N. Michigan Blvd. Whitehall 6388

**Saturday—The Arlington Oaks, Richest 3-Year old Filly Race of the Season**



THE STORE FOR MEN

# MARSHALL·FIELD & COMPANY

*Into the store they thronged . . . and because Chicago took to this event in such a startling manner we've added a number of fresh, new dollar-saving values to*

## The Store for Men's Great Annual Clearances and Special July Sellings

■ ■ ■

*The majority of our shirts are reduced and*

## White Broadcloth Shirts at . . . . $3.15

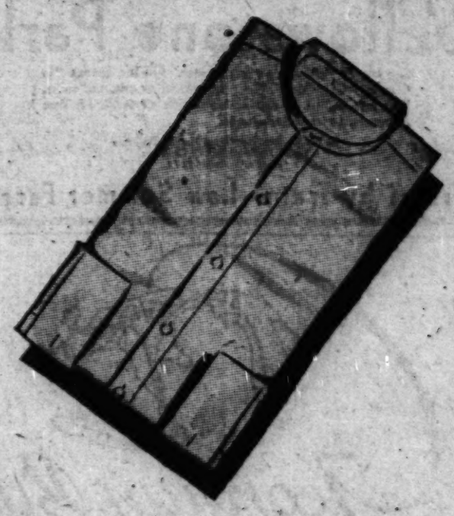

—are some of the most remarkable values we've ever been able to announce in our

## Annual Clearance of Shirts and Pajamas

You can now buy three of these white shirts for practically what you *regularly* would have paid for two last season. This value is only typical of scores of others in this July event, for you'll find dollar-saving reductions on silks, fine madrases, batistes and other superior garments. Take advantage of the low prices this clearance offers and stock up for the months to come.

FIRST FLOOR

*Practically every suit in stock is reduced!*

## Annual Clearance of Suits . . . $32.50 up

Garments in this event are as low as $32.50 and the reductions in many instances are more than you'd expect—even in a clothing sale like this. All suits are included in the clearance except tropicals. That means that tail coats, dinner jackets, fancy vests—browns, grays, mixtures, plaids—almost every garment on our great Third Floor—carries a new low price. Buy several of these fine year-round suits now—and save considerably.

THIRD FLOOR

*This event won't be duplicated for some time!*

## Swiss Foulard Ties . . . . . $1.25

That's an unusually low price for an imported cravat. And in addition to that they're unusual cravats. Beautiful Swiss foulards and crepes of fine materials that you ordinarily don't see at anywhere near this figure. Smart, summery colors . . . neat, all-over patterns.

FIRST FLOOR

*A price only this July event could produce!*

## French Colored Handkerchiefs . . . 35c

French colored handkerchiefs with hand-rolled edges that sell for easily again as much—or perhaps more. Now at this price you can afford a dozen. Also specially priced—white linen handkerchiefs with hand-rolled edges, 35c

FIRST FLOOR

*Cool as can be—and unusually priced!*

## Candy-Striped Silk Shorts . . . . . $2.65

The silk alone in these garments is worth practically as much as we're asking for the tailored pair of shorts. Beautiful patterns in a collection of colors—3-button yoke top. Silk Swiss ribbed shirts—white only—special at $2.50

SECOND FLOOR

*A perfect knock-about summer shoe—specially priced!*

## Crepe Sole Tennis Shoes . . . . . $1.45

Light in weight, sturdily made, loose lined and equipped with a fine crepe rubber sole. Ordinarily these shoes would retail at a higher price. Now specially priced at $1.45

SECOND FLOOR

*You can still get one of these values!*

## Ecuadorian Panamas . . . . . $4.35

The season's rock-bottom price for a genuine Panama hat made in South America.

A special value in Linen Caps—now $1.50

FIRST FLOOR

RESORTS AND TRAVEL — TOURS.

# Bargains! all Bargains!

## in escorted All-expense Western Tours

Where would you like to go? When? For how long? Here is a whole series of all-expense, personally conducted tours that prove you can easily afford the Western Holiday you've planned. Never before have there been such remarkable values in Western Tours! We arrange everything in advance! Special Pullmans, motor trips, excellent meals, ideal hotel accommodations. The first cost is the last—covers all expenses. You travel in a congenial group. Send coupon for big illustrated booklet of Burlington Tours—"vacations without a care . . . all through the Scenic West." Don't miss your Vacation of a Lifetime!

## TYPICAL TOURS

*Illustrating the astonishingly low complete cost*

| | From Chicago | As low as |
|---|---|---|
| *Black Hills | 7 Days | $105.47 |
| *Colorado and Rocky Mt. Nat'l Park | 7-10 Days | 124.75 |
| Yellowstone National Park | 8-9 Days | 135.04 |
| Glacier National Park | 8 Days | 148.40 |
| Yellowstone and Colorado | 11-13 Days | 166.44 |
| Glacier and Yellowstone | 13 Days | 202.55 |
| Black Hills and Yellowstone | 11 Days | 179.23 |
| Glacier and Canadian Rockies | 13 Days | 255.95 |
| Colorado, Yellowstone and Glacier | 18 Days | 280.15 |
| Pacific Northwest and Canadian Rockies | 15 Days | 256.24 |
| Alaska and Canadian Rockies | 21-24 Days | 542.47 |
| Colorado, California, Grand Canyon | 14-20 Days | 251.83 |
| Pacific Northwest and California | 21-27 Days | 549.15 |
| Yellowstone, Colorado, California | 21-27 Days | 341.56 |

*Phone or call at any of our Chicago offices, listed below, or mail coupon for new booklet giving full details. It is free, and contains the key to a splendid low cost holiday full of adventurous highlights.*

*Ask about special lower-priced tours on July 1 and 15; Aug. 1 and 15. Sensational bargains.

**BURLINGTON TOURS**

J. G. Delaplaine, Mgr., Burlington Escorted Tours, 547 West Jackson Blvd., Chicago

I would like to have this new book of escorted tours.

Name _____

Street _____ City _____

Tour to _____ CT-7-2

Burlington Route, 179 West Jackson Blvd., *Phone Wabash 2345*
Northern Pacific, 73 East Jackson Blvd., *Phone Wabash 1271*
Great Northern, 115 South Clark St., *Phone Randolph 6700*

ALL THROUGH THE SCENIC WEST

RESORTS AND TRAVEL — TOURS.

# Yellowstone Park

See Magic Yellowstone this summer. Go the famous "In Gardiner-Out Cody" Way. Individual or escorted tours. You are invited to call at our office or write for free Album and planned itinerary.

G. W. Radios, Northern Pacific Railway, 73 E. Jackson Blvd., Chicago, Phone Wabash 1271

Travel by Train—Low Summer Fares

# Georgian Bay IN BRITISH WATERS

30,000 Islands, reflected in as many fantastic shapes—just a part of the seven-day wonder cruise of

**North American and South American**

*the great all-burning white liners. Sailings from Chicago on Tues. or Sat. during season*

You traverse four Great Lakes—2000 miles of Blue American and Canadian waters. Visit Parry Sound, Canada—see villages nestling among hills that breathe of the Scottish Highlands—yet enshrine lakes that are like England's own. Niagara Falls, Detroit, Cleveland and Buffalo are part of your itinerary.

Your floating home, presided over by a social hostess, is replete with luxurious accommodations, offering you privacy and restfulness. A sparkling week of sports, entertainment and social activity, cuisine—the best. Playground for children, matron in charge.

*Yet the cost of this wonder voyage is only* **$72.50**

*Including MEALS and BERTH*

Secure beautiful four color folder "In the Great Lakes Country" from any R.R. ticket office, tourist agency or write

W. H. BLACK, Traffic Manager
Chicago, Duluth & Georgian Bay Transit Company
110 W. Adams Street — Phone Randolph 2960

RESORTS AND TRAVEL — Ocean Travel.

# Third Around Pacific CRUISE

To 19 STRANGE PORTS on the great MALOLO

Finer than ever—the *third* Around Pacific Cruise of the luxurious Malolo! Wild New Guinea is included this year! Macassar in Celebes! Batavia in Java! Singapore, Shanghai, Bangkok! Nineteen strange cities in 14 lands of Asia and the South Seas.

Ashore, amazing adventures await you—visiting the Sultan of Johore's palace—mingling with worshipers before the Emerald Buddah—watching exotic dancers in Siam, Fiji, Samoa. All this, for as little as $1,500!

Ideal cruising season—glorious summa in the Orient, balmy spring in the South Seas! Sail Sept. 19 from San Francisco (20th from Los Angeles); back again Dec. 16. Ask your travel agency about this luxurious adventure—or write us.

MATSON LINE 140 S. Dearborn Street • RANdolph 8344

| | |
|---|---|
| HAMBURG | July 16 |
| DEUTSCHLAND | July 23 |
| MILWAUKEE* | July 25 |
| NEW YORK | Aug. 1 |
| ALBERT BALLIN | Aug. 6 |

*Fine "Cabin" Liner to Ireland, France, Germany

LOW RATES

*FEATURE No. 5*

Verandah Cafes on the "FAMOUS FOUR"—colorful, flower-decked, sheltered . . yet open-viewed to the sea . . delightful as those famous out-door cafes on Continental boulevards! 1st Class Rates as low as $240 . . . Cabin Liners—$135 and $152.50.

*Cruises from Hamburg to Northern lands during July and August—on S.S. RESOLUTE and S.S. OCEANA. Details arranged here.*

CONSULT LOCAL AGENT OR

Hamburg-American Line
177 NO. MICHIGAN AVE., CHICAGO

RESORTS AND TRAVEL — WISCONSIN.

# THE DELLS HOTEL ASSOCIATION

Visit the Dells this coming week-end. Round trip railway fare FRIDAY to MONDAY, $4.00. American plan hotel rates, $3.50 to $5.00 per day. Upper Dells boat trip, $1.50 per person; Lower Dells boat trip, 75c per person—Indian Ceremonial Dances, $1.00 and $1.50 per person.

*For reservations write any of the association hotels listed below at Wisconsin Dells, Wisconsin*

RAVENSWOOD HOTEL
HILE HOTEL
PINE GLEN HOTEL
FINCH HOTEL
BIRCH CLIFF HOTEL
GRANDVIEW HOTEL
BLACKHAWK HOTEL
SCHOFIELD HOTEL
PINES HOTEL
HOTEL HELLAND
DELLVIEW HOTEL
MEADOWBROOK HOTEL
CRANDALL HOTEL
COLD WATER CANYON HOTEL

A Scenic Concrete Lakeshore Drive Direct to Door County

Enjoy a summer outing at beautiful Alpine, the scenic Switzerland of America. Modern 100 room steam heated hotel, private baths, spacious lobbies and rest rooms. 30 cottages on Green Bay waters, 250 acres woods and cliffs. See the Islands and shores on our staunch and speedy cruiser, "Tyrol." Play golf on our sporty Alpine links; tennis, fishing, boating, saddle horses, dancing, orchestra, musical entertainments, sandy beach. Excellent cuisine. Gentiles. Write for illustrated folder A.

In Equipment and Service
**EAGLE INN** EPHRAIM, WIS.

Is one of the best resorts in Door County—Wisconsin's Wonderland. Here you will find excellent boating, fishing, bathing, trails for hiking, riding, autoing; also tennis, dancing and golf.
Write for folder, addressing
Mrs. B. D. Thorp, Ephraim, Wis.

**EVERETT'S**

The largest, finest, equipped, most popular resort in the North Woods. 54th Season. Perfect cuisine. Modern Cottages and Bungalows—with complete plumbing. Wonderful Golf Course. Fishing—Bathing—Boating. Dancing and Entertainment. You'll like Everett's. Write THOMAS MARRIOTT, Mgr., Eagle River, Wis.

**Castle Garden Resort**

A modern home of recreation in the Virgin Country where Muskie, Walleyed Pike, Bass and Trout abound. Best of wholesome food and fresh vegetables. Good beds and comforts of home for the family. Electric lights, hot and cold water and all inside toilets. Moderate rates. Write for illustrated booklet and reservations.
O. LAWRENZ, Cable, Wisconsin

**GONRING'S RESORT**

ON BIG CEDAR LAKE, WIS.
Modern hotel. Famous for home cooking. Golf course. 50 airy rooms. Excellent fishing. Write for booklet.
BEAUTIFUL SANDY BEACH.
J. J. Gonring, Prop., Rte. 5, West Bend, Wis.

**HOTEL GENEVA** Lake Geneva, Wis.
Modern, with or without bath. 18 hole golf course; all outdoor sports.
PHONE FOR RESERVATIONS

**Draper Hall** LAKE GENEVA, WIS.
Beautifully Situated Hotel. Comfortable rooms; home cooked food. 2 Golf courses near. Bathing beach. Rates reas. MISS RICHBURG, Mgr., Oconomowoc, Wis.

Ocean Travel.

*Mediterranean and Adriatic Cruises*

*30 days duration*

*Including . . . Azores, Lisbon, Cannes, Trieste, Naples, Greece, Gibraltar, Majorca, Dalmatia, Algiers, Venice*

*New 24,000 Ton Luxury Ships*

**SATURNIA - VULCANIA**

*Sail from New York*

July 9 - July 30 - Aug. 21 - Sept. 9

Entire Cruise Rate First Class returning to New York $325. One way to any port of call $175.
LLOYD TRIESTINO SERVICES
EXPO. Near and Far East

*Considerate, courteous service at all agents or*

**COSULICH LINE**
180 W. Washington St., Chicago
Tel. Franklin 8334-8335

NEW ZEALAND AUSTRALIA

**Canadian-Australasian Royal Mail Line**

SAIL FROM VANCOUVER, B. C., VIA HONOLULU AND SUVA (FIJI ISLANDS)

| | |
|---|---|
| "NIAGARA" | July 22 Sept. 16 Nov. 11 |
| "AORANGI" | Aug. 19 Oct. 14 Dec. 9 |

For Fares, etc., apply Canadian Pacific or Canadian National Railways, Chicago, or Canadian-Australasian Royal Mail Line, 999 W. Hastings St., Vancouver, B. C.

**Union Line of New Zealand**

SAIL FROM SAN FRANCISCO VIA TAHITI AND RAROTONGA

| | |
|---|---|
| "MAUNGANUI" | Aug. 5 |
| "MAKURA" | Sept. 2 Oct. 28 Dec. 23 |
| "MONOWAI" | Sept. 30 Nov. 25 Jan. 20 |

For Fares, etc., apply Union S. S. Co., 230 California St., San Francisco, or James F. Robertson, Inc., 333 N. Michigan Ave., Phone State 2254-2255, or any tourist, railroad or steamship agent.

**HOLLAND-AMERICA LINE**

Travel by a Famous Service to

EUROPE

Via Plymouth, Boulogne-sur-Mer, Rotterdam
†VOLENDAM, JULY 11
*Statendam, July 18, Rotterdam, Aug. 1
†1st class rate slightly higher than cabin class.
Only 7 Days Across.
40 N. Dearborn St., Chicago, or Local Agents

**GRACE LINE**

NEW YORK—CALIFORNIA
South and Central America

CORSICA
ILE-ROUSSE (5h from Nice)
NAPOLEON BONAPARTE. 150 rooms, bath and telephone. Park. 110ha. Golf. 18 holes. Tennis. Beach.

SAIL TO CALIFORNIA VIA HAVANA AND THE PANAMA CANAL OR ROUND THE WORLD PRESIDENT LINERS. DOLLAR STEAMSHIP LINE. 110 S. DEARBORN ST. STATE 9667.

**To England, Scotland, Ireland, France**

Germany Switzerland, Spain Italy and all other countries. Reduced Rates for Round Trips. Ticket office—all lines—J. S. Lewis, 310 S. Dearborn St.

**EUROPE** $250 to $1102
Ask for Booklet "R"
THE TRAVEL GUILD, Inc. CHICAGO

RESORTS AND TRAVEL — TOURS.

# TAKE HER ON THE THEODORE ROOSEVELT

**10 A. M. DAILY TO MICHIGAN CITY**

Most attractive playground on Lake Michigan. Boat docks right at the beautiful park. Enjoy the gay amusements. Swim at its delightful beaches. Take the kiddies to the Zoo. A great day's outing. Back in time for supper. Round trip, week days, $1.00; Sundays, $1.50.

**ROMANTIC MOONLIGHT TRIPS**

Every night from 9 to 12. Dance to the strains of Killin's Musical Mariners, free! See Chicago's skyline from the lake at night. Mon., $1.00; Ladies, 75c; Per Couple, $1.75.

*Free Parking Space*

Saturday Matinee Trips: To Michigan City at 2 P. M. Back at 8:45. Round Trip, $1.25.

CITY TICKET OFFICE: 203 S. Dearborn St.

Chicago Roosevelt Steamship Lines

**PHONE: FRANKLIN 3563 OR 5852**

**DOCKS: MICHIGAN AVE. BRIDGE**

MICHIGAN.

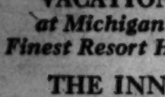

PERE MARQUETTE RAILWAY

**ALL-EXPENSE VACATION** *at Michigan's Finest Resort Hotel*

**THE INN**

*Charlevoix - the - Beautiful*

You will never forget your vacation at this smart resort—golf—tennis—riding—boating—dancing—swimming—health and happiness. You get round trip fare and lower berth on the Resort Special, all meals and lodging at The Inn for the surprisingly low amounts given below.

TWO WEEKS $86.50

ONE WEEK $54.00

*Write or call for booklet "All-Expense Vacations." Get full information from your ticket agent.*

Pere Marquette Ticket Office
163-165 W. Jackson Blvd.
Grand Central Station
South Wells and Harrison Sts.

DIRECT TO THE HEART OF HOLIDAY LAND

MICHIGAN.

**GOODRICH DAY LAKE EXCURSIONS**

Schedules Daylight Saving Time

TO SOUTH HAVEN

Daily 9:45 A. M., Home 10 P. M. Sat., 2 P. M. and 11:30 P. M. Nightly (ex. Sat.) 7:45 P. M. (S. S. Bainbridge), $1.25. $1.50 continuous round trip weekdays (ex. Sat.); Sat., Sun. and Hol., $1.75. One way, $1.25 weekday mornings. Unlimited $1.75 one way; $3.00 round trip.

TO ST. JOSEPH-BENTON HARBOR

Daily 10 A. M. Home 9:00 P. M. Lv. Sat., 2 P. M., Home 11:00 P. M. Sat. only, 11:30 P. M. Nightly (ex. Sat.) 7:45 P. M. (S. S. Bainbridge), $1.00. $1.25 continuous round trip weekdays (ex. Sat.). Sat., $1.50; Sun. and Hol., $1.75. One way, $1.00 weekday mornings. Unlimited, $1.50 one way; $2.75 round trip.

OTHER MICHIGAN SERVICE

To Muskegon, Grand Rapids, Grand Haven—Daily 10:45 P. M., Mon., 8:30 A. M., Sat., 1 P. M. To Holland, Saugatuck—Lv. 11 P. M. Daily (ex. Sat. and Sun.), Sat. 11:30 P. M. Other service to Saugatuck, via South Haven.

GOODRICH STEAMSHIP LINES

City Office, 140 S. Dearborn St., Room 204
Marquette Bldg. Phone Whitehall 4800.
Docks: Navy Pier

**WIGWAM HOTEL**

PAW PAW LAKE, MICH.
Facing Lake—Give Dancing Pavilions. Splendid 9 Hole Golf—Weekly Rate, $35. Good Beds—Home Cooking.
REASONABLE HOTEL RATES
F. O. WATERVLIET, MICH.

**RICHELIEU LODGE** COREY LAKE, MICH.
City hotel in country. Famous for hospitality. Wood, food, golf, all summer sports. For info write R H Jonker, R.R.4, Three Rivers, Mich

Get the Vacation News about **West Michigan**
Free Information Office, 161 N. Michigan Ave.

**NEVER MIND** On INDIAN LAKE, Mich.
A cool, delightful mountain-like locale. Modern equipt. Sandy Beach. 9 hole, also mini golf. Dancing, bathing, riding, etc. Gentiles. No small children. 100 miles from the loop. Mr. & Mrs. G. M. COTTEN, Dowagiac, Mich.

**BAY VIEW HOTEL**
PAW PAW LAKE, MICH.
All Summer Sports—Write for Booklet
O. A. SHOD—Watervliet, Mich

**Tourists' Home Hotel** SAUGATUCK, MICH.
All outside rooms. Shower baths. All rooms not yet sold running water, inner spring mattresses, baths. Rates $ 50 [illegible] Rates, Mrs. R. A. Jackson.

RESORTS AND TRAVEL — TOURS.

**ROCHDALE INN**
MONTAGUE MICH.
FIXED COST OUTINGS EIGHT DAYS SPECIAL $35.50

Six Days—$27.50—Includes all expenses—no extras. A refreshing 8 hour Lake Trip, then a week of new summer thrills. Six piece orchestra. Dancing every night. Write or call Chicago office for booklet. Room 801, 130 N. Wells St., Phone Dearborn 3613

YOUR VACATION If It's a Star for a Week or a Day
**THE IONIA**
A Pleasant Shore Hotel
SOUTH HAVEN, MICHIGAN
Golf and Other Sports — Private Beach, Good Food and Beds, Reasonable Rates. Gentiles. Booklet

**SAUBLE INN** AND COTTAGES on Hamlin Lake, LUDINGTON, MICH.
FAMOUS FOR ITS WONDERFUL MEALS. Write for $36 per week all expense plan. Unsurpassed Fishing—18-Hole Golf Course. Private Baths. Excellent Bathing Beach. Boats, Tennis Courts, Rifle Range, Archery and Horseshoe Courts FREE. 8-Piece Orchestra for meals and dancing. Saddle Horses. Rates, $18 per week up, including meals. Largest, most modern resort in County. Gentiles. Illustrated booklet.
IF YOU DON'T ENJOY YOUR STAY AT SAUBLE INN YOU DON'T OWE US A PENNY.

BY THE BIG BLUE WATER
**SOUTH HAVEN**
All sports, broad beaches. Lowest prices. Paved highway. Fast rail, water, bus service. Write for FREE photo booklet A. Resort Division—Chamber of Commerce.
South Haven, Mich.

**WOODWARD**
HOTEL AND PAVILION. Come to PAW PAW Lake. Stop at Woodward's. Finest beach—wonderful bathing—all water sports. Also Dancing, Golf and Motor Boat Racing. Reasonable Rates. Only 100 miles from Chicago. Booklet FREE. Write hotel J. VELEK, Pres. • • COLOMA, MICH.

**The Saltzman Mineral Springs** and HOTEL
has treated Rheumatism and Nervous Diseases successfully for the past twenty-five year. Our service is excellent, and our rates are reasonable. For booklet containing complete information address:
DR. W. E. SALTZMAN, Benton Harbor, Mich.

**Cozy Resort** Pleasure. Comfort. Outside rooms; elect. light. Mod. elec.; home cooked food. Plenty fried chicken. Saddle horses. $14 week. Gentiles. Pavilion. F. HARRINGTON, South Haven, Mich.

**GRAVEL LAKE RESORT** LAWTON, MICH.
Cottages completely furnished for light housekeeping. $10 wk., $2 day with boat. Good roads. Fishing, Rec. fishing, beach, porch, etc. Write M. M. Mellek for reservations.

INDIANA.

**BLACKHAWK BEACH INN**
On Beautiful Flint Lake—Ideal summer location. Clear lake, sandy beach, mod. bakery, cottages. Golf, horses, summer sports. 1½ hrs. from Chicago on concrete or interurban. Hotel. Reas. rates. Gentiles. Write for photos. Kilmer Fraser Co., Valparaiso, Ind. Ph. 791-R.

TOURS.

**NIAGARA FALLS** AND TORONTO
over JULY 4TH • $27.45
ALL EXPENSES. Ask for folder. Pullman if desired.
ALLEN TOURS, Inc., 333 N. Michigan Ave.

TOURS.

**Happy HOUSE PARTY TOURS**

Don't let your vacation be a solo flight. Get most for least—travel, good times, luxury—with congenial companions. Couriers relieve you of every care. DeLuxe trains via The Milwaukee Road, electrified, scenically supreme. Best steamers, hotels, motoring.

2 Weeks from Chicago
**PACIFIC NORTHWEST CANADIAN ROCKIES** from $200
(All expenses except meals)
See Yellowstone, Mt. Rainier, Columbia River Highway, Seattle, Tacoma, Portland, Victoria, Lake Louise, Banff, Alaska.

Bargain All-Expense Tours—Pacific Northwest—Canadian Rockies. $160 and up 14 days.

*Free illustrated booklet gives full details. Ask*
The Travel Guild, Inc.
180 No. Michigan Ave.
Chicago
Phone Franklin 4080
Hotel Pfister, Milwaukee
521 Fifth Ave., New York City

**Circle Tours East**
The Finest Vacation Trip Ever Offered
Watkins Glen, Delaware Water Gap, New York City, Hudson River, Berkshire Hills, Historic New England, Boston, White and Green Mts., Lake Champlain, Lovable Chases, Adirondacks, Thousand Islands, Niagara and Lake Erie—two wonderful weeks.
Next Tour July 19
and every two weeks thereafter
Call, Write or Phone for Literature
Hegle-Spears Tours
Hotel Sherman Chicago
Phone Randolph 1881

**VISIT THE GREAT LAKES REGION**
Nearly 4,000 miles of paved roads. Send to postage for illustrated book with maps. Great Lakes Tours Association, 1322 Stroh Building, Detroit, Mich.

**Colorado . . $66 Yellowstone . . $140**
Also many other attractive tours. Ask for folder.
ALLEN TOURS, Inc.
333 N. Michigan Ave. Central 9741.

TOURS—EAST—WEST—EUROPE
29 N. A. ITINERARIES—$258 UP.
Write or Phone for Booklet
COSMOPOLITAN TOURS CO.

TOURS.

**7 day Cruise**
$75 CHICAGO BUFFALO
(Niagara Falls)
*Including meals and berth*

A great travel experience . . . on the "Tionesta," luxurious lake liner . . . comfortable . . . modern . . . no vibration . . . unsurpassed cuisine . . . perfect appointments . . . social diversions . . . dancing . . . music . . . deck games. To Milwaukee, the homelike; Mackinac, the quaint; Detroit, the wonder city; Cleveland, the magnificent; Buffalo, the historic, and Niagara Falls, the scenic wonder . . . a stimulating vacation with all the attentions and service of ocean travel. Sailings weekly; each Monday at 11 P. M.

The public is invited to inspect the S. S. TIONESTA (dock, west end Navy Pier, paralleling street) 9 to 11 P. M., Chicago Daylight Saving Time, every Monday night.

Drive down; ample parking space. See the great ship TIONESTA, that is in exclusive passenger service, Chicago to Buffalo, this season.

Consult agents about Lake Superior Service to Duluth

S. S. Junista S. S. Octorara

*For Further Information Apply any R. R. or Tourist Ticket Agency or*

GREAT LAKES TRANSIT CORPORATION
203 S. Dearborn St. Chicago, Ill.
Wabash 6474

**A COOL CRUISE** on the Illinois and Mississippi Rivers, leaving Chicago by rail every Sunday morning. 1 week, all expense. $48.50
Write, Phone or Call for Literature regarding Alaska, California, Canadian Rockies, Yellowstone, Eastern Circle—Canada and Bermuda.
LAUDER TOURS 112 W. ADAMS ST. RANDOLPH 2672

WISCONSIN.

**SOLID COMFORT RESORT**
On Lake Geneva. Ideal place for young and old, and family accommodations. All summer sports. Home cooking. Special rates for June. Free boats. Ph. 196-J-1. J. ANDELL, Williams Bay, Wis.

**MIRROR LAKE INN**
GATEWAY TO DELLS
For health, rest and pleasant vacation. Hotel, cottages. Sporty 9 hole golf course. A beautiful resort among pines, wooded land. Booklet. Mrs. Al Rinzling, Mirror Lake, Wis.

**Potter House** DELAVAN LAKE, WISCONSIN
Dutch Mill, the most popular dancing pavilion gives best times for vacations. Dancing. Golf. Splendid Meals. No crouches wanted. POTTER HOUSE has 'em all beat.

**SOUTH SHORE HOTEL** Delavan Lake, Wis.
Farm, Breadview. New management. All summer sports. "Best beach on lake. Harry Fitzgerald Orchestra featuring Gene Bradley. Booklet. E. V. FRANK, LAKE DELAVAN, WIS.

WATCH FOR
**TWIN LAKE LODGE**
Announcement July 13, 1931

TOURS.

**to MACKINAC ISL. ST. IGNACE DETROIT • BUFFALO •NIAGARA FALLS•**
**GO BY BOAT**
For Rest and Recreation

Every Mon., Thurs., Sat.
Sailing from Navy Pier at 2:30 p. m. E. T. (Same as Chicago Daylight Saving Time.) Except Sat., July 11, Leaving 12 Noon.

MACKINAC AND ST. IGNACE $22.50
One Way Fare $12.50 Round Trip
$44.75 to Detroit—One Way Fare $24.50
BUFFALO—6 Day Round Trip—$61.75
One Way Fare $24.00 — Above Rates include Meals and Berth while on Steamer.
ORCHESTRA, DANCING, DECK SPORTS, SOCIAL HOSTESS, AFTERNOON TEAS, BRIDGE, FAR-FAMED CUISINE. *LARGEST, finest ships and lowest fares.* TOURIST AUTOS CARRIED TO ST. IGNACE, DETROIT AND EAST. SPECIAL FREIGHT RATE-AND-HALF FOR ROUND TRIP.

**D&C NAVIGATION COMPANY**
*For Reservations:* Call City Ticket Office (1009 Carbide & Carbon Bldg., 230 N. Michigan Ave., Randolph 4470), or any authorized R. R. or Tourist Agency.

WISCONSIN.

**ELLISON BAY Lodge and Cottages**
Northern Door Co. on beautiful Green Bay. Modern, ex. home cooking, good fishing. Ideal place to spend your vacation. $15 per week. Lovely light housekeeping cot. $10 and up per week. Write Mrs. Gilbert Wiekman, Ellison Bay, Wis.

**MOENS PARK RESORT** Shiocton, Wis.
Lodges, cottages, inside toilets and lavatories. On chain of five lakes. Sporty golf course, water toboggan, sand beach (no danger). Bathing, dancing, beautiful recreation building, new rustic dining hall. Write for illustrated booklet and marked road map.
MR. AND MRS. FRED A. HISBERG

**ACKERMAN HOTEL** Twin Lakes, Wisconsin
Most beautiful hill, lake and forest country in So. Wis. Bathing, dancing, golf courses. Free boats. Excellent home cooking. $4.00 per day. $20.00 per week. Gentile. Booklet. J. GUSTAFSON—Ph. Genoa City 128M.

**SHORE PLACE** ON BEAUTIFUL LAKE RIPLEY
No other resort like it. Beautiful, furnished cottages. Also single and double rooms. Bath. Finest meals. 18 holes of golf. Tennis. Boating. Bathing. Fishing. Only 118 miles from Chicago. Booklet FREE. Write S. Wahl, Cambridge, Wis.

**THE PINES** HOTEL AND COTTAGES
Modern equipment. Dancing, Tennis and Golf. Saddle Horses. All outdoor sports. The ideal place for vacation time. N. P. HAINES, Sturgeon Bay, Wis.

**ROESE'S** PEWAUKEE LAKE, WISCONSIN
Modern Eqs. Table. Finest beach. Fishing, dancing, golf. Write for Booklet or Ph. Hartland 1039W.
F. Roese—Pewaukee Lake, Wis.

**Housekeeping Cottages**
For Rent—Fully equipped, on Long Lake of the Eagle Chain, Wis. Waterfront lots. Inquire Mrs. H. S. O'Neil, Three Lakes, Wis.

**DELLS FARM RESORT** Wisconsin Dells, Wis.
Ideal place to spend your vacation. In the heart of the Dells. Home cooking. Write for booklet near golf course. THEO. LEUTE.

**HOTEL MINIER** GENEVA LAKE, WISCONSIN
New mgmt. All summer sports. Home cooking. Rts reas.; mod. conv. Write or Ph. X112. J. M. NANFIELD, Walworth, Wisconsin

COME TO
**EAGLE RIVER DISTRICT**
Booklet Free. Information Bureau, Eagle River, Wis.

**Colby Birchwood Lodge**
Announcement will appear SUNDAY, JULY 12, 1931

**Delavan Gardens Hotel**
on beautiful Delavan Lake. Boating, bathing, fishing, saddle horses, golfing. Modern hotel accommodations. Dancing every night.

**Ole Risman's Lodge** STAR LAKE, WISCONSIN
In center of largest State Park in the world. Re. bathing, fishing, boats, golf. Home cooking. Rates, etc. Real place for a vacation.

Ocean Travel.

COME TO THIS HAPPY LAND

*A Glorious Holiday without a care . . .*

Eight Days of Varied Travel . . . Chicago to the *Saguenay River* in Old *French*-Canada . . . Return

ALL EXPENSES $158.00

PERSONALLY ESCORTED

*Sailings June to September*

CRUISE to the heart of Old French-Canada. We take you by rail to Toronto, Queen City of Canada, where your foreign adventure begins. You set sail on a luxurious steamer, one of the world's largest fresh water fleet. You will visit, en route, Montreal—the metropolis, and the fortress city of Quebec, Gibraltar of North America.

You will cruise among the Thousand Islands—set like a thousand jewels in azure blue waters, experience the thrills of shooting the great St. Lawrence Rapids. Near Quebec you will pay your respects at the miracle shrine of Ste. Anne de Beaupre and hear the thunder of Montmorency Falls, higher than Niagara.

Beyond Quebec the high Laurentians follow the St. Lawrence and you cruise in the shadow of these ancient mountains. The steamer puts in at fashionable Murray Bay, and quaint and lovely Tadoussac, Canada's oldest settlement. The glory of the Saguenay River, seen at sunset and again at dawn, is a spectacle to impress the most widely travelled. The wild grandeur of Trinity Bay, guarded by the tremendous caps, Trinity and Eternity—the ship's siren reverberating like giant lunghorn among the eternal hills—gives you a touch of the loneliness, sanctity and beauty of the silent places.

A spirit of gaiety prevails for the entire journey, and there is not a dull moment on ship or shore. You dance every evening to the music of a lively orchestra. Delicious meals satisfy ravenous appetites. You will vote this the best vacation ever.

Remember, every expense on this enjoyable cruise has been foreseen and included in the figure quoted above, as well as stop-overs at important hotels en route. A courteous escort relieves you of every travel worry.

*For illustrated folder, apply to your own local tourist agent, or*

J. C. RANDALL,
Willoughby Tower Bldg.,
8 So. Michigan Blvd., Chicago, Ill.
Randolph 6337

**CANADA STEAMSHIP LINES**
*Operating*
The MANOIR RICHELIEU, Murray Bay, and the HOTEL TADOUSSAC, Tadoussac, P.Q.

This Shortest Bridge to Europe
**Cunard & Anchor Lines**
346 No. Michigan Ave., Chicago

**"BEST IN TRAVEL"**
RAYMOND & WHITCOMB CO.
176 North Michigan Ave., Chicago
Telephone State 0616

CARE-FREE VACATION TRIPS—Ask for Booklet. Phone, write or call Powers' Tours, 111 West Washington. Phone Dearborn 7054.

A New, Attractive, Moderate Cost Way of
**FRANCE, ITALY, EGYPT AND THE HOLY LAND**
American Export Lines, 209 S. La Salle St.

**COOK'S TRAVEL SERVICE**
Over 300 offices throughout the world.
Thos. Cook & Son, 350 N. Michigan Ave.

PROTECT YOUR FUNDS WITH THE NEW DOLLAR SIZE AMERICAN EXPRESS TRAVELERS CHEQUES

Ask also about WINTER CRUISES — CANADIAN PACIFIC — Service to EUROPE and the ORIENT

a nice coat of happiness with beach and swim need and many

Men's "S bathing s
Women's moire tru
One-piece Beach hat

See

VON LENGE
33 SOUTH WA
Associated with Aber

# DERAL AGENT OT ON TRAIL OF OLD DOC TILTON

## a Martyr, Says Cancer "Expert."

WALTER FITZMAURICE.
[Chicago Tribune Press Service.]

Clinton, Ia., July 7.—[Special.]—The federal government has started action against Lester Tilton, self-styled cancer doctor who was recently arrested on a Illinois warrant, charging him with practicing medicine without a license in Chicago and who won release under $1,000 bail.

For the last 24 hours, it transpired today, a Chicago agent of the pure food and drugs administration of the department of agriculture has been in Clinton gathering evidence on which the government hopes to send Tilton to prison for misusing the mails and violating commerce regulations. Tilton is a resident of Clinton and has a laboratory here in which he compounds his so-called cancer specific from ingredients taken from a peat bed on his farm at Fulton, Ill. The Chicago agent, John Sullivan, is said to have evidence developed principally by C. E. Monahan, investigator for the Illinois department of registration and education. Monahan accompanied the federal agent here.

**Trace Chicago Shipment.**

Sullivan's principal task, it was said, was to establish interstate shipment of a consignment of 1,800 bottles of Tilton's cancer specific received early last spring at the Felician convent, 1300 Peterson road, Chicago, where Tilton had been conducting a clinic.

Ecclesiastical authorities barred Tilton from the convent and federal agents last week seized the medicine left there. But proof of an interstate shipment is essential to permit the federal authorities to take jurisdiction. That proof was forthcoming a few hours after Sullivan's arrival here when he and Monahan found a young truck driver, Henry Bronenkant, who admitted having delivered the consignment to the Felician convent last February.

"I made two or three trips to Chicago and one to Detroit for Tilton," the truckster admitted. "On the haul to the convent Tilton drove ahead in his car to show the way and my ma rode with me. Ma had a cough and when we reached the convent the sisters offered some of the medicine, but she turned it down."

**Find Mail Evidence.**

Having secured affidavits from Bronenkant and his mother, the agents called on postmaster L. H. Roberts. Only that morning the postmaster recalled Tilton had mailed a bottle of the medicine, C. O. D. $12, to a Chicago customer. This being just the evidence the agents were asking, they secured the Chicago customer's address and notified Chicago postoffice inspectors to confiscate the medicine upon its delivery there.

All that remains to perfect the case against Tilton, according to the agents, is a declaration by the medical advisory council of the Food and Drug administration in Washington that Tilton's medicine lacks some of the therapeutic properties claimed for it. Both Northwestern university clinic and a medical committee appointed by Gradual Mundelein have already declared the Tilton nostrums worthless, a similar opinion is anticipated from the Washington medical board.

**There's a Tax Angle.**

Moreover Tilton's income from the sale of his medicine, an income reputed to be $50,000 yearly, is under scrutiny of Robt. E. Neely of Chicago, acting collector of internal revenue for northern Illinois, and Lars Blandin of Dubuque, collector for eastern Iowa.

Monahan is said to have given the tax collectors copies of the Felician convent records showing profits of $5,000 accruing to Tilton from five months' sales of the medicine. With these new troubles confronting him, Tilton, who had previously weathered several Iowa grand jury investigations, professed himself undismayed. All he wants is his day in court, the nurse "expert" indicated.

A tall, portly man in his middle fifties, Tilton was found sitting in a swing in a garden behind his rambling old house on a shady street. He has the appearance of a typical family doctor.

**Persecution, He Says.**

"The American Medical association is behind this. I've known that all along," he said, without rancor. "I've devoted more than twenty years and thousands of dollars perfecting this cure, and this is my reward. Spies peeping in my windows, investigators seizing me at pistol point and throwing me in a Chicago jail.

"They held me 25 hours without opportunity to notify my friends. Meanwhile my wife was frantic with fear that I had been kidnapped. Why this treatment? I have never been convicted of a crime and have tried only to do good."

**Other Side of Picture.**

Records of the Clinton county grand jury tell another story. They cite the case of Miss Margaret Mumma, who had a mole on her back. Tilton, according to her testimony, told her she had a malady of the mammary glands and warned her she would lost her memory unless he took the case. He applied a salve which burned a hole in her flesh, causing intense suffering, according to her testimony. Other expatients of his swore that Tilton promised speedy cures for their various ailments, such as tuberculosis, appendicitis, blood poisoning, syphilis, tonsilitis.

In one case a licensed practitioner swore Tilton was applying the salve to a man stricken with apoplexy when the physician arrived in time to pronounce the patient dead. No indictment was returned, however. Tilton was represented by Attorney L. F. Sutton, whose son, Merritt Sutton, was then county attorney.

# RALPH MODJESKI WEDS DIVORCEE FOLLOWING HIS DIVORCE AT RENO

Reno, Nev., July 7.—[Special.]—Ralph Modjeski, noted bridge builder of Chicago, and Mrs. Mary T. Gibiyn of Hollywood and New York were married here today by Judge Thomas F. Moran. The same jurist had granted both the bride and bridegroom divorces from their former mates on Monday.

In obtaining a marriage license the couple stated that each was "over 21." Mr. Modjeski, however, is 70 years old. He was married forty-six years ago to Mrs. Felice Modjeska, from whom he obtained the divorce that preceded his wedding of today.

The ceremony was read in the home of Mr. and Mrs. True Vencel. Only a few friends of the bride attended, including Mrs. Art Smith, Mrs. William C. Conigal, and Mrs. Vencel.

Following a short honeymoon, which will be spent at Lake Tahoe, Mr. and Mrs. Modjeski will go to California and later to Chicago and New York. For nearly forty years Mr. Modjeski has been a consulting engineer on bridge problems.

AN · EARPIECE NO LARGER THAN · A · DIME

**For Deafened Ears**
**...new hearing happiness**

**A scientific hearing-aid of proven merit, the new Acousticon has enabled more than a half million deafened to hear again. If you do not hear well, call soon.**

**ACOUSTICON**
*Suite 1205, Lake Michigan Bldg.*
**190 No. Michigan Blvd., Chicago**

SPECIAL 20% DISCOUNT

**Powerful Skin Remedy Discovered**

This wonderful antiseptic, known all over America as Moone's Emerald Oil, is so efficient in the treatment of skin diseases that the itching of eczema often stops with one application.

A few applications and the most persistent cases of Eczema often are healed never to return.

Moone's Emerald Oil is safe and pleasant to use and it is so powerfully antiseptic and penetrating that even old stubborn cases have yielded to its influence.

Moone's Emerald Oil in the original bottle at 85 cents is guaranteed by druggists everywhere to rid you of stubborn pimples and unsightly skin troubles or money back.

International Lab., Rochester, N. Y.

# MOBS OF CHINESE SEEK REVENGE; ATTACK COREANS

## Thousands Flee; Japanese Troops Called Out.

[Chicago Tribune Press Service.]

TOKIO, July 7.—Coreans residing on the Chinese border tonight are packing their belongings in preparation for flight as rumors of Chinese retaliation against mob attacks on Chinese in Corea are spreading.

The first Chinese counter attack to avenge the slaying of 32 and the wounding of hundreds of their countrymen at Pingyang and Chemulpo on Sunday and yesterday was reported today from Antung, Manchuria, where a crowd of Chinese charged a party of Coreans, injuring 25. The Japanese consul at Harbin reports that a band of Chinese destroyed a Corean irrigation works near there this morning, ruining acres of rice fields.

**China Lodges Protest.**

Meanwhile the Chinese government tonight lodged a strong note of protest at Tokio. The note deplored the alleged inability of the Japanese government to cope with the situation in Corea.

Japanese troops were hastened today to various points in Corea, where riots are still raging and anti-Chinese feeling is running at a high pitch. At Heijo Japanese police fired on a mob of 200 Coreans who were attacking the police station where more than 200 Chinese had sought refuge. Several Coreans were wounded.

At Pingyang, where most of the Chinese casualties occurred over the week-end, 50 Japanese officers and men patrolled the streets today, resorting to arms to subdue rioters. Several groups of Coreans were arrested. All carried deadly weapons.

Chinese at Gishi are reported in a state of terror. A Corean mob, estimated at 10,000, has assembled and is ready to start rioting.

**4,000 Chinese Flee.**

At Chemulpo, another storm center, a boatload of 1,000 Chinese refugees embarked for China today to escape further outbreaks. At Seoul 3,000 Chinese are reported to have fled to the border, and 400 Corean agitators were arrested by Japanese police.

Tons of swords, pistols and crude iron and wooden clubs have been captured from the attackers.

Throughout Corea Japanese troops are surrounding army warehouses and ammunition stores to prevent the Coreans from raiding them for supplies, although no movement against the Japanese has been reported thus far.

**Japan to Compensate Victims.**

At a meeting of the Japanese cabinet this morning it was decided that while the Japanese government is not responsible for the depredations of the rioters, all Chinese victims of the Corean attack will be compensated. Estimates of damages to Chinese homes, shops, laundries and other business enterprises which have been destroyed by the Coreans run into thousands of dollars, although the exact amount may not be known for some time.

# *CUBANS PROTEST EXECUTION OF 8 NEGRO RAPISTS*

[Copyright: 1931: By the New York Times.]

HAVANA, July 7.—A protest against the execution of eight Negroes at Scottsboro, Ala., condemned to die on Friday for rape, will be made to the United States consul at Santiago, according to a resolution adopted today by the Tobacco Workers' Union of Santiago. The resolution reads:

"We protest against the proposed electrocution of eight young Negroes at Scottsboro by United States imperialistic murderers and regard this massacre as an instance of Yankee capitalistic oppression of Negroes of the United States. We protest this proposed mass murder. We pledge ourselves to combat race discrimination and fight for equal rights for Negroes. We demand punishment for the lynchers."

**CHILD HIT BY STREET CAR.**

Anthony Bush, 2 years old, 876 North Wells street, was knocked down by a North avenue street car at North Park avenue last night and carried 100 feet. The child was only slightly bruised.

**Low Round Trip Excursion Fares**
**SATURDAY, JULY 11**

| | | | |
|---|---|---|---|
| Lafayette | $4.00 | Cincinnati | $6.00 |
| Indianapolis | 4.00 | Louisville | 6.00 |

Leave Central Station (Michigan Blvd. and Roosevelt Road) 9:30 p. m. Central Time. Returning leave Cincinnati 10:05 p. m. Eastern Time, leave Louisville 8:25 p. m. Central Time, July 12; leave Indianapolis 5:00 p. m. July 12 or 12:10 a. m. July 13; leave Lafayette 6:24 p. m. July 12 or 1:55 a. m. July 13.

Tickets good in coaches only. Children half fare.

Tickets at Consolidated Ticket Office, 183 West Jackson Blvd.; Boulevard Ticket Office, 232 North Michigan Blvd.; Central Station, and 63rd St., 53rd St., and 63rd St. Stations.

**BIG FOUR ROUTE**

The Chicago Tribune Is the World's Greatest Newspaper

# Want to be in the swim?
# ...switch to Camels

GIVE Camels the hardest test you can think of—take them along on your vacation—into the desert, on the boat, in the woods, to the beach.

Then you'll see why the switch to Camels in the new Humidor Pack is nation-wide.

This scientific wrapping of germ-safe moisture-proof Cellophane seals in *all* the natural factory-fresh aroma—seals it in so tightly that wet weather cannot make Camels damp, nor drought weather make them dry.

It insures every Camel smoker at work or at play the joy of expertly blended fine Turkish and mild Domestic tobaccos kept always in prime smoking condition, throat-friendly, mellow and cool.

A special vacuum-cleaning process frees Camel cigarettes from the sting of peppery dust; the Humidor Pack guards them against being dried-out or soggy whether in sunshine or rain.

As a favor to your throat try Camels—join the throng and switch over for just one day—then quit them, if you can.

**Tune in CAMEL QUARTER HOUR featuring Morton Downey and Tony Wons Columbia Broadcasting System—every night except Sunday**

# CAMELS

*Mild*..NO CIGARETTY AFTER-TASTE

● *The Humidor Pack not only keeps your cigarettes safe from your wet bathing suit but also keeps the sand and dust out as well*

©1931, R. J. Reynolds Tobacco Company, Winston-Salem, N. C.

WILL YOU be at the beach collecting a nice coat of tan on the outside and health and happiness within you? We can supply you with beach and swimming clothes, all the equipment you need and many beach games to enliven your parties.

Men's "Speedster" pure worsted one-piece bathing suit . . . . . $4.00
Women's bathing suit, zephyr shirt, celanese moire trunks . . . . . $13.75
One-piece printed linen beach pajamas $10.50
Beach hat, wide brim, natural shade . $2.50

*Send for booklet "Play Hours"*

VON LENGERKE & ANTOINE
33 SOUTH WABASH AVENUE — CHICAGO
*Associated with Abercrombie & Fitch Co., New York*

ILLINOIS CENTRAL
Rail-River EXCURSION
$5.00
Including Boat Trip
Only One of the Season
Sunday, July 12
CHICAGO TO BELLEVUE, Ia.
and Return—via Illinois Central and Streckfus S. S. Line
(Mississippi River)

TICKETS GOOD GOING
On Special Train Sunday, July 12th.
Lv. Chicago . . . . 7:00 a. m.
Lv. Berwyn . . . . 7:20 a. m.
Lv. Elmhurst . . . . 7:30 p. m.
(Chicago Time one hour later)
RETURNING
Leave Bellevue same day, in time to connect with Special Train arriving Elmhurst 10:55 p. m., Berwyn 11:05 p. m., Chicago 11:25 p. m.
Tickets good in all-steel coaches
Hand baggage carried
Children Half Fare
An unusual opportunity to enjoy a delightful day's outing. Six hours of scenery on the beautiful Mississippi River. Dancing, Cafe and Cafeteria service on the boat.
For detailed information inquire at any Through Ticket Office or Phone Harrison 7620—State 0313
Illinois Central
DEPENDABLE FOR 80 YEARS

## LITTLE ORPHAN ANNIE: The Nonsinkable Hero

SO YOU THINK MR WARBUCKS WENT MAYBE TO CHINA OR AFRICA, EH?
SURE—NO TELLIN' WHERE—BUT IT'S A CINCH HE'S TAKEN A LONG TRIP OR WED HAVE FOUND HIM 'FORE THIS—HE'S ALWAYS BEEN THAT WAY—THINKS NO MORE O' GOIN' HALF WAY 'ROUND TH' WORLD THAN YOU DO O CROSSIN TH' STREET—BUT I'LL BE GETTIN' A LETTER 'FORE LONG, I BETCHA—
WHILE FLOP-HOUSE BILL UNWITTINGLY SHOWS WARBUCKS WHAT A STUMBLE-BUM HE HAS BECOME—THE OLD CHAMPION IS DOWN—WILL HE GET UP?
YEAH! I'VE HEARD ABOUT THIS BIRD WARBUCKS YOU'VE BEEN RAVING ABOUT—LOST EVERY DIME HE EVER HAD—COULDN'T EVEN GET A JOB—JUST A DOWN-AND-OUTER—A BUM, THEY SAY—
BALONEY! HE MAY HAVE LOST SOME DOUGH, BUT THAT BIRD COULDN'T EVER BE A BUM—HE'S TOO GOOD A FIGHTIN' MAN—HE MIGHT LOSE HIS MONEY BUT NOTHIN' COULD MAKE HIM FOLD UP—NEVER—UP AN' AT 'EM—THAT'S HIM—
SO NOTHING COULD EVER MAKE THIS GUY WARBUCKS FOLD UP, EH? HOW DO YOU KNOW THAT?
HUH! HOW DO I KNOW? WHY, GUYS LIKE WARBUCKS JUST DON'T KNOW TH' MEANING OF THE WORD "QUIT"—THAT'S ALL—
?
HAROLD GRAY

## WINNIE WINKLE, THE BREADWINNER: A Man of Letters

I WANNA WRITE TO MY TAILOR, WINNIE! I WONDER IF YOU WOULD GET A LETTER OFF FOR ME?
OH, I'M TOO BUSY RIGHT NOW, AD! CAN'T YOU LET IT GO TILL SOME OTHER TIME!
WHAT! WRITE LETTERS NOW? IMPOSSIBLE! I'M CALLING A MEETING OF THE BOARD OF DIRECTORS!
AND I'M TAKING CHARGE OF THE MINUTES!
SAY! WHAT IS THIS AROUND HERE, ANYWAY?
HER-SLATS, DO YOU KNOW HOW TO WORK A TYPEWRITER?
NO I DON'T, AND EVEN IF I DID I WOULDN'T! I'VE GOT TO INTERVIEW TH' CUSTOMERS, DON'T I?
PLINK! PLINK!
HO HUM!
BRANNER

## HAROLD TEEN—ALARMING NEWS

LILACS WAS JES' IN-AND HE SAID ONE COL. DANGERFIELD WAS LOOKIN' FOR YOU
OH, YEH? I DON'T KNOW NUTHIN' 'BOUT IT AND I AIN'T LOOKIN' FOR HIM!
BET TH' HABIT-BEDUNK
LILACS CAN'T BLUFF ME -- GLORIA AND I HAVE BEEN JUST GOOD FRIENDS!
THERE'S THE PHONE!
WHO? OH, YEH, MISS DANGERFIELD -- YEAH, HAROLD HAPPENS T'BE HERE AS USUAL - I'LL CALL HIM --
HOLY CATNIP! 'AT WAS GLORIA -- AND SHE WANTS ME TO COME RIGHT OVER -- WONDER IF HER OL' MAN IS THERE?
OIL UP TH' TONSILS. BEDUNK
JULY-8

WGN
The Chicago Tribune Station on the Drake Hotel
416.4m-720k

CAPT. FRANK HAWKES
"The Flying Meteor"
Holder of cross country aeroplane speed record, will speak today from New York. WGN will bring you this noted aviator's story at
12:15 P. M.

THE DREAM SHIP
Wafts us away tonight to A Persian Garden, and there, in fragrant solitude, brings us that old philosopher, Omar Khayyam.
9:45 P. M.

BETTY AND BOB
Poor Betty! Where is she? Are the "Swirlers" holding her at the bottom of the cold hole? Hear how Bob and Cloud-Chaser plan to rescue her.
8:30 P. M.
The Brook Hill Certified Milk PROGRAM

The STEBBINS BOYS
Will Capt. Bill's machinations keep Exley and John in the cage at Bucksport Point? And what about the "Phantom"?
10:15 P. M.
The Swift Program

DETAILS OF TODAY'S W-G-N PROGRAM
Wednesday, July 8, 1931
(Daylight Savings Time)

DAYTIME

7 to 8:30—"On the 8:15"; Morning Devotions; Cheerio; Gene and Glenn; Morning Glories.
8:30 to 8:45—Leonard Salvo, organist; Weather Forecast—Estimated Live Stock Receipts.
8:45 to 9—A & P Food Program.
9 to 9:15—Leonard Salvo, organist.
9:15 to 9:45—Digest of the Day's News.
9:45 to 10—Tom, Dick and Harry.
10 to 10:15—American Institute Programs.
10:15 to 10:45—W-G-N Music Weavers—Classical Program.
10:45 to 11:30—College Three; "Painted Dreams" (at 11:30); Organist; Gail Bandell, entertainer.
11:30 to 12—Good Health and Training; Speaker, Dr. Hugo Duess. Weather Forecast.
12 to 12:15—Palais D'Or Orchestra.
12:15 to 1—Capt. Frank Hawkes.
1 to 1:20—Mid-Day Services: Rev. Walter A. Morgan.
1:20 to 1:45—W-G-N Rondoliers and Helen Hudson, contralto.
1:45 to 2—Allan Grant, recital.
2 to 2:30—Luncheon Concert.
2:30 to 2:45—Women's Club—Mrs. W. A. Roberts, "Methods of International Adjustment."
2:45 to 5—Baseball—Sox vs. Cleveland—sponsored by Thompson's Restaurants.
5 to 5:30—Walter Pontius and Leonard Salvo.
5:30 to 5:45—"Betty and Bob"—The Brook Hill Certified Milk Program.
5:45 to 6—Little Orphan Annie—sponsored by Oralbist.
6 to 6:15—Kellogg's Singing Lady.
6:15 to 6:30—Uncle Quin's Punch and Judy Show—sponsored by Tastyeast.
6:30 to 6:45—Goldenrod Dinner Dance.
6:45 to 7—Harold Teen—sponsored by "Seventeen."

EVENING

7 to 7:05—Bulova Correct Time; W-G-N Orchestra.
7:05 to 7:15—Louie's Hungry Five—sponsored by I.T.S. Rubber Heels.
7:15 to 7:30—Uncle Walt and Skeezix—sponsored by Colgate-Palmolive-Peet Co.
7:30 to 7:45—Double Piano Concert.
7:45 to 8—"Interlude."
8 to 8:15—Earl Burtnett's Orchestra from Lincoln Tavern.
8:15 to 8:30—"Other Days."
8:30 to 9:30—Palmolive Hour.
9:30 to 9:45—The Super Suds Girls—"Clara, Lu 'n' Em."
9:45 to 10—"The Dream Ship."
10 to 10:10—Tomorrow's Tribune.
10:10 to 10:15—"March Time."
10:15 to 10:30—The Swift Program—"The Stebbins Boys."
10:30 to 11—Herbie Kay and his Arafan Orchestra.
11 to 11:30—Bulova Correct Time; Jean Garber from the Trianon Ballroom.
11:30 to 1:30—Bill Donahue's Drake Hotel Orchestra and Earl Burtnett's Orchestra from Lincoln Tavern.

## CRIPPLED CHIEF OF SCOUTS WILL BE BURIED TODAY

Funeral services for Ernest Stone Jr., a scoutmaster who conducted his Boy Scout teachings from a wheel chair, will be held this afternoon at his home at 6437 University avenue. He died on Monday at the age of 32 years after a short illness.

The Hyde Park post of the American Legion will give the young man a military funeral in recognition of his contribution to scouting. The Rev. N. B. Clinch, past national chaplain of the American Legion, will have charge. Services will be at 2 p. m. and burial will be at Rosehill cemetery. He is survived by his parents.

Young Stone, although confined to a wheel chair for 14 years, won thirty-eight merit badges, those for running and swimming being practically the only ones he did not win. He was in charge of troop No. 565 and only last Friday had attended the meeting.

## In the Air Tonight

TONIGHT'S FEATURES.

6:15 to 6:45—Dennis King. WBBM.
6:45 to 7—Back of the News in Washington. WENR.
7 to 7:15—Listerine program, with Bobbie Jones. WIBO.
7:30 to 7:45—Double piano concert. W-G-N.
8:30 to 9:30—Palmolive hour. W-G-N.
9:30 to 9:45—Clara, Lu, 'n' Em. W-G-N.
9:30 to 10—Robert Benchley, author, on Coca Cola program. KYW.
10:15 to 10:45—Arthur Pryor's band. WMAQ.

CHAIN PROGRAMS.

6:30 to 6:45—Phil Cook. WENR.
6:30 to 6:45—Evangeline Adams. WBBM.
6:45 to 7—Camel quarter hour. WMAQ.
7:15 to 7:30—Barbasol program. WMAQ.
7:30 to 8—Mobiloil concert. KYW; 7:30 to 7:45—Jack Frost Melody Moments. WLS.
7:30 to 7:45—Howard Barlow, WMAQ.
7:45 to 8—Tastyeast Gloom Chasers. WBBM.
8 to 8:30—The First Nighter. WLS.
8 to 8:30—Gold Medal Fast Freight. WMAQ.
8 to 8:30 — Halsey-Stuart program. KYW.
10:15 to 10:30—The Stebbins Boys. W-G-N.
10:15 to 10:30—Lowell Thomas. WENR.

## A STOP OR TWO

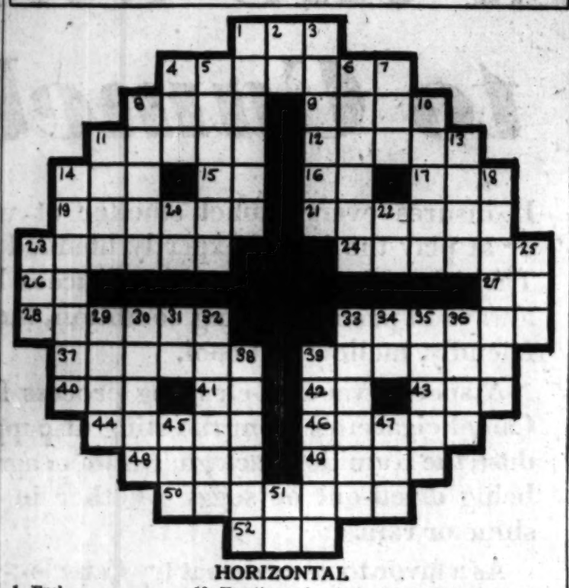

HORIZONTAL

1. Fuel
4. Vegetable
8. Cougar
9. Largest continent
11. Formal presentation
13. Belonging to them
14. Green vegetable
15. Note of the scale
16. Cent [abbr.]
17. Ocean
19. Fractions of a foot
21. Shakespearean play
23. Way
24. Staggered
26. Conjunction
27. Behold!
28. Deliver a sermon
33. Hold
37. In passing [Latin]
39. Trace the origin of
40. Male cat
41. Perform
42. Preposition
43. Deface
44. Requirements
46. Guide
48. Stupid person
49. Writes
50. Planters
52. Related [abbr.]

VERTICAL

1. Free
2. Like
3. Grab
4. English saloon
5. Entertained
6. Chief Babylonian goddess
7. Pastry
8. Fruit
10. Passageway
11. Notch
12. Spool
14. In old French pantomime, the white faced character in the white pantaloons
18. Studio
20. Exclamation
22. Pronoun
23. Floor wiper
25. Put on
29. Black [poetic]
30. Pointed at
31. Cent [abbr.]
32. In weaving, a set of double cords
33. Tenant
34. Erbium [abbr.]
35. Clocks
36. One of a medieval people related to the Huns
38. Roll
39. Drive away
45. Goddess of the Chase
47. Printing measures
51. Of [Fr.]

YESTERDAY'S PUZZLE SOLVED

## SAYS ATTORNEYS GAVE HIM BRIBES FOR FIXING CASES

New York, July 7.—[Special.]—Six feet away from Magistrate Earl E. Smith, who was sitting on the bench in Jefferson Market Women's court, Robert J. Fitzsimmons, an attorney, handed him $50 for having secured a dismissal of a case in which the lawyer was attorney, John C. Weston, former prosecutor in Women's court, testified today in the disbarment proceedings against fifteen lawyers.

Many times Weston told of bribes being passed to him in the courtroom, and he received one $50 fee from William J. McAuliffe, another attorney, he said, while he was in the chambers of former Magistrate Jesse Silbermann. Silbermann was out of the building at the time.

Much of the day was spent with testimony about Mark Alter, dean of the Jefferson Market lawyers, but other lawyers whose cases were taken up were Philip Russo, Joseph Aronstein and Fitzsimmon. In each case the witness told nearly identical stories; the attorneys had represented women, the women had been acquitted and the lawyers had voluntarily given $25 a case to Weston. Referee Clarence J. Shean presided at the trial.

The disbarment proceedings grew out of disclosures made in the recent inquiry conducted by Referee Samuel Seabury into the so-called "magistrates racket."

## 7 Gunmen Lock Up Four but Fail to Break Safe

Seven gunmen entered the garage of the Willet Teaming company, 750 Tilden street, early yesterday morning, imprisoned four employés, and worked vainly for four hours in an effort to open the safe. After using an acetylene torch and chisels without success, they stole an automobile in the garage and drove away. The four employés imprisoned were William Weise, 1605 Winona avenue; Charles Reese, 123 Willard court; Ross Anderson, 3327 Maypole avenue, and James Devine, 2344 Clifton avenue.

## Police Destroy Brewery, Seize 2 on Goose Island

Nine state's attorney's policemen, under Sergeant Michael Ahern, early yesterday destroyed a brewery of 2,000 gallons capacity, located in a two story frame building at 1155 Cherry street, on Goose island. Two men, found hiding behind vats, were seized. They are Joseph Raymond, 1147 Cherry street, and George Hempel, 1148 Sedgwick street.

## Deaths of a Day

ST. CHARLES, Mo.—(AP)—George Eugene Sly, 60, Asheville, N. C., former vice president of the United Publishing company, New York, died in St. Joseph's hospital from a stroke of apoplexy. He was en route to the Missouri Ozarks for a vacation when stricken.

FREEPORT, Ill.—(AP)—Jacob F. Holsinger, 66, chairman of the board of trustees of Mount Morris college, died suddenly of a heart attack.

COLUMBIA, S. C.—(AP)—W. W. Davis of Little Falls, N. J., grand nephew of Jefferson Davis, died. Mr. Davis became ill while passing through Columbia nine weeks ago.

BEND, Ore.—(AP)—Michael J. Mueller of Hayward, Wis., professor of painting at University of Oregon, died in a hospital.

## BLACK LEAVES PART OF 5 MILLION ESTATE FOR CHICAGO CHARITY

New York, July 7.—(AP)—Harry S. Black, president of the United States Realty and Improvement corporation, who shot himself July 19, 1930, left a net estate of $5,240,511, a transfer tax appraisal filed today disclosed.

New York and Chicago charitable organizations will receive the bulk of the estate if the residuary legatees, Mr. Black's widow and his nephew, die leaving no issue.

The charities are to be such as "contribute to the relief of unfortunate men, women and children who are sick or physically disabled."

The fund is to be known as "the Harry S. Black and Allon Fuller fund." Mr. Black in his will suggested that the trustees, in selecting the charities, consult with the president of Columbia university and the University of Chicago.

He also suggested that about 40 per cent of the income of the fund go to the Chicago charities, the balance to organizations here.

## 'Rimfire' Hamrick, 63, Goes to Hospital for First Time

Clarksburg, W. Va., July 7.—(AP)—Eli "Rimfire" Hamrick, once chosen as West Virginia's typical mountaineer, suspects the march of progress is making even him a little effete. For the first time in his 63 years in the hills, he is in a hospital.

"Rimfire," who hails from Turkey Knob, in Webster county, was brought in with a broken leg. A thing like that did not matter once.

"Once I chopped an artery in my leg with an axe. After washing and dressing the wound I sewed it up myself. I had to, for the nearest doctor was 20 miles away."

## Marie G. Harty Funeral Services Will Be Today

Funeral services for Miss Marie G. Harty, 40 years old, for 20 years an employé of the Santa Fé railroad, will be held this morning at 9:30 from the residence, 7341 Yates avenue, to St. Bride's church, 78th street and Coles avenue. Burial will be in Mount Carmel cemetery. Miss Harty died on Sunday night in the St. Bernard hospital following an operation.

## JOHN GRIFFIN, 79, LEGISLATOR 10 TERMS, IS DEAD

John Griffin, a member of the state legislature for ten terms, died yesterday in his home, 2020 Indiana avenue, following a long illness of pneumonia. He was 79 years old and a Democrat.

Mr. Griffin was born on the site now occupied by the old wholesale house of Marshall Field & Co. He was educated in the public schools. He was a constable for eight years and a police court bailiff for thirteen years. In 1908 he was elected to the house of representatives and was reelected nine times thereafter.

Mr. Griffin is survived by his widow, Mrs. Elizabeth Griffin, and three grown children.

## MRS. GEORGIANNA HALL, WIDOW OF GENERAL, DEAD

Mrs. Georgianna K. Hall, widow of Brig. Gen. Robert H. Hall, died on Monday in her home in Pittsfield, Mass., friends in Chicago were informed yesterday. She lived in or near Chicago for many years while her husband was commandant at Fort Sheridan just before the Spanish-American war. Later, following his retirement in 1901, they lived at Chicago Heights. Gen. Hall died in 1914. Robert Foote Hall, 11 Scott street, a broker, is a son. Mrs. Hall will be buried beside her husband at West Point, N. Y.

## Doctor's Will Cancels All Unpaid Bills Due Him

Worcester, Mass., July 7.—(AP)—The will of Dr. William L. Johnson of Bridge, filed today, directs that all his account books be burned, so that no bills will be outstanding against his patients.

## Camille Le Senne, French Dramatic Critic, Is Dead

PARIS, July 7.—(AP)—Camille le Senne, dramatic critic and playwright, died today at the age of 80.

SENTENCED UNDER MANN ACT.

Springfield, Ill., July 7.—(AP)—Harry Friend of Decatur was sentenced late yesterday by Judge Louis Fitz Henry in federal District court here to serve three years in the federal reformatory at Chillicothe, O. Friend was found guilty of violating the Mann act. Dorothy O'Malley of Webster Grove, Mo., was the prosecuting witness.

SUNBURNED ?
Take a tip from your doctor—he wouldn't depend on lotions and creams. Don't you do it either. Insist on Unguentine because....
ONLY UNGUENTINE GOES AS DEEP AS THE BURN
play safe

## JOHN B. WALKER, AN ALL AROUND GO-GETTER, DIES

### Fighter, Writer, Business Man and Farmer.

New York, July 7.—(AP)—John Brisben Walker, whose avid life led him over many trails, from soldiering in China to pioneering in the new west, died today at his Brooklyn home. He was 84.

His activities at the height of his career a score of years ago included control of steam automobile patents, editorship of Cosmopolitan magazine, rancher, educational lecturer, road builder, humanitarian, politician and farmer.

Walker was born in the Monongahela River valley in Pennsylvania. Educated at Georgetown college, Washington and West Point, he went to the orient and for two years served in the Chinese army. In 1870 he again set foot upon American soil. He went into the iron manufacturing business in the Kanawha valley, West Virginia. Three years later, when he thought he had won a fortune of $500,000, the great panic left him penniless.

**Turns to Journalism.**

Walker then turned to journalism. His first efforts were for the Cincinnati Commercial-Gazette, a series of articles on business topics. He later was managing editor of the Pittsburgh Telegraph and the editor of the Washington Daily Chronicle.

He introduced alfalfa on a 1,600 acre farm near Denver as his initial venture in farming. For tracts in the Platte river valley, which he devised a means of reclaiming, railroads paid him a reputed profit of $900,000 on a $100,000 investment.

He paid $360,000 for Cosmopolitan magazine, then in need of new blood, and quickly jumped its circulation from 16,000 to 151,000, with William Dean Howells as his literary adviser. He later sold it to William Randolph Hearst.

**Enters Auto Field.**

He was the first president of the Automobile Manufacturers' association, and the organizer of a company to construct cheap motor highways, whose operations had an effect on the growth of the motor industry.

During the world war, as chairman of the national convention of Friends of Peace and Justice at Chicago, he headed an organization of German-American societies. In 1915, speaking in Cooper union, New York, he accused President Woodrow Wilson of being insincere and unneutral.

Walker's third wife, Mrs. Iris Calderhead Walker, and nine children, survive.

CONSTIPATION BRINGS MANY ILLS

Do you know that constipation often brings despondency? Poisons spread through the system. You lack pep. Headaches become frequent. No wonder you have the "blues."

Yet constipation can be overcome by having sufficient roughage in your diet. A pleasant way to obtain this roughage is through eating Kellogg's ALL-BRAN.

You will enjoy this delicious cereal. And how much better for you than taking habit-forming laxatives.

Two tablespoonfuls of ALL-BRAN, eaten daily, will relieve and prevent both temporary and recurring constipation.

ALL-BRAN also contains needed iron to build up the blood. At all grocers. Made by Kellogg in Battle Creek.

Kellogg's ALL-BRAN

CHAPEL convenient to Surface Lines, Elevated and Railroad
Lain & SON UNDERTAKERS
63rd and Harvard
Phone Wentworth 0025

## DEATH NOTICES

ALLEN—Marguerite Jeanie Allen, wife of Hoyne-av., July 6, 1931, wife of Edward Allen, mother of Mrs. [illegible] ler and the late Harold E. and [illegible] C. Allen. Services at chapel, 63rd and [illegible] vard, Thursday, July 9, at 10:30 a. m. Interment Mount Hope.

ANDERSON—Dagne M. Anderson, late of 1617 Carmen-av., beloved wife of John F. and Ida E., nee Lawson, mother of Mrs. [illegible] neral Thursday, July 9, 2 p. m., at 5822 Wentworth-av. Interment Oak [illegible]

CALDOW—George Caldow, July 6, dearly loved husband of Nellie, fond father of John R., Nellie, and Alice. Funeral Thursday, July 9, at 3 p. m., at residence, 1458 Belmont-av., corner Greenview. Interment Acacia Park cemetery. Member of Lincoln Park chapter, No. 177, A. F. & A. M.

CARRERE—Mrs. Louise D. Carrere, July 6, 1931, at New Orleans, La., [illegible] of Aurost R., Edouard A., and [illegible] Carrere. Interment New Orleans, La.

COTTLOW—Selina O. Cottlow, suddenly, July 7, at her home, Tivoli, N. Y., beloved mother of Augusta Cottlow Gerst and [illegible] B. A. Cottlow.

EIBERG—John C. Eiberg, July 6, beloved husband of Emma, fond father of [illegible] Mahlke, Arthur, Elsie Colford, [illegible] Black, Kathryn Weiss and Norman. Funeral Thursday, July 9, at 8 a. m. from chapel, 3154 N. Clark-st., to Our Lady of Lourdes church. Interment Saints cemetery.

FEIDENBERG—Albert A. Feidenberg, July 6, 1931, son of Dave and Kate Feidenberg, brother of Minnie and Kenan, of 1456 St. Louis-av. Funeral services 1 p. m. Wednesday at chapel, 3566 W. Roosevelt-rd. Interment Waldheim. Member of Ideal lodge, A. F. & A. M., and Free Sons lodge, No. 22.

GEISPITZ—Eugenia (Jennie), nee Blatt, July 7, 1931, beloved wife of the late Leo, mother of Victor L., mother-in-law of Victor L. Geispitz, grandmother of Robert, sister of Jules, Leo, and Lena Blatt. Funeral notice later.

GRIFFIN—John Griffin, aged 79, July 7, at his home, 2020 Indiana-av., beloved husband of Elizabeth, nee Grant, loving father of Mrs. Mae Carr, Dr. George Griffin, Sr., Margaret and the late James L., brother of St. James council, Knights of Columbus; Ben Hur council, Royal Arcanum. Member of Illinois legislature [illegible] ly since 1908. Funeral from his late residence, Thursday, 9 a. m., to St. Mary's church, 9:30 a. m. Interment Calvary cemetery.

HALL—Georgianna K. Hall, wife of the late Brig. Gen. Robert H. Hall, U. S. A., July 6, at her residence in Pittsfield, Mass. Burial at West Point, N. Y.

HENDERSON—John B. Henderson, beloved son of Elizabeth O'Leary Henderson and the late James B. Henderson, fond brother of the Rev. Alfred J., James A., and Mrs. Maris Geaka and the late Robert Henderson. Funeral Thursday, July 9, 9 a. m., from late residence, 3119 W. Gladys-av., to Epiphany church, 33rd-st. and Ashland-av. Burial at Calvary.

JARISKY—Dora Jarisky, nee Eisner, beloved mother of Arthur I., Frank, Wilson M., and Edward. Funeral Thursday, July 9, at 1 p. m., at chapel, 3821 W. 26th-st. Interment Bohemian National cemetery.

KUESTER—Pauline Kuester, nee Gruhn, dearly beloved wife of Arthur C. and fond mother of Arthur G. and Ethel Wahl, grandmother of Jacqueline Wahl. Resting at late residence, 6606 Irving Park-blvd., until 10 a. m. Friday, July 10. Services Friday, 2 p. m., at chapel, 5323 Palmerston-av. Interment Acacia Park cemetery. For information call Bittersweet 8276-77.

McCARTAN—James McCartan, beloved husband of the late Anastasia, nee Carroll, fond father of John, brother of Peter, Charles, Thomas, Mary and the late John, Patrick, and John, at his residence, 6020 Laflin-st. Funeral Thursday, July 9, at 9 a. m., to Our Lady of Sorrows church, Jackson-blvd. and Albany-av. Interment Mount Carmel. Member of Lafayette council No. 1491, K. of C.

McHALE—George McHale, beloved son of the late Coroner James McHale and Elizabeth McHale, nee Boyle, brother of James E. Hale. Member of the Holy Name society. Funeral Friday, 8:30 a. m., from chapel, 2506 Lincoln-av., to St. Vincent's church, where high mass will be celebrated. Interment by autos to Calvary.

McLUCAS—May McLucas, late of 819 Berkley-pl., July 4, 1931, sister of the late Mrs. Ruth Irving. Services at chapel, 63rd and Harvard, Wednesday, July 8, at 1 p. m. Interment Forest Home.

MOONEY—Arthur H. Mooney, age 59 years, suddenly, at Morocco, Ind., July 6, beloved husband of June Young Mooney, loving father of Catherine Mooney, and of the late Walter J. and Lillian A. Mooney, brother of Mrs. E. Blake Wright, Walter J. and Maurice K. Mooney. Funeral at 1 p. m. Wednesday at chapel, 6110 Ogden Grove-av. Interment Oakwoods. Please omit flowers. Call Fairfax 2881.

NEYS—Walter A. Neys, recent Chicago resident, suddenly, of heart attack, at home near Plymouth, Ind. Funeral 1:30 p. m. standard time, Wednesday, at Oak Cemetery, Plymouth, Ind. Member of Hollister post, Spanish War Veterans, Chicago.

PARDUN—James E. Pardun, beloved son of David V. and Edna G., brother of Richard Eugene, Marie and Genevieve. Funeral Wednesday, 3:30 p. m., at Euclid Avenue Methodist church, Euclid-av. and Washington-blvd., Oak Park. Interment Elmwood.

PARENT—Agatha Parent, beloved wife of Virgil Parent, fond mother of Mary, William, Thomas, James, and Francis, dear of Caroline Zilek, Victoria Dosek, Anna Bobola and Joseph Paul. Funeral Thursday, July 9, 1931, at 8 a. m., from 1138 W. 21st-st., to St. Tiburtius church. Interment at St. Adalbert's cemetery. For information call Canal 5736.

PEAK—Clara S. Peak, nee Brant, July 7, 1931, beloved wife of the late George L. Peak, mother of Mrs. William J. Coughlin, grandmother of Jerold J. and Clara Coughlin, and Mrs. Earl L. Hogue, dear sister of Mrs. Ida Clemons. Funeral Thursday, July 9, 1931, 1 p. m., at chapel, 2501 W. Madison-st., to Forest Home cemetery. Please omit flowers. South Bend, Ind., papers please copy.

PELSMA—Cora E. Pelsma, July 7, late of 9454 Schiller-blvd., Franklin Park, Ill., beloved wife of Klaas W., fond mother of Maude F. Smith, sister of Ella M. Rosenson and Mary Van Tilburg. O. E. S. services Wednesday, 8 p. m., at residence. Interment La Grange, Indiana, on Friday, July 10.

REESE—Clara Reese, July 7, 1931, at her home, 1358 Farragut-av., beloved wife of Henry W., mother of Mrs. Clara Kellogg, Mrs. Carola Staen and Charles F. Reese, sister of Mrs. Ida Frans of Pittsburgh, Pa.; Mrs. Elizabeth Richter of Baltimore, Md., and the late Charles Krause of Nanuet, N. Y. Services at Graceland chapel Friday at 2 p. m. Baltimore, Md., papers please copy.

REINEMEYER—Amanda Maud Reinemeyer, nee Fredericks, dearly beloved wife of Frank P., fond sister of Eva, Mabel, Josephine Fowler, and Anna McAlexander, all of Colorado. Funeral Thursday, 9 a. m. from chapel, 6115 S. Ashland-av., to St. Nicholas of Tolentino church. Interment St. Marys cemetery.

RISBERG—Mrs. Hilma Risberg, beloved sister of August and Ruth Goransson, Mrs. Marie Briggs and Mrs. Agnes Whittemore. Funeral at 2 p. m., Thursday, July 9, at the Mission Covenant church, corner of Berwyn and Christiana-avs. Interment Rosehill. Remains at chapel, 3419 N. Clark-st., until Thursday noon.

ROEFER—Max F. Roefer of El Paso, Tex., brother of H. A. Roefer of Elmhurst, C. M. Roefer, Mrs. Olga Paulus of Elgin, Mrs. Melitta R. Norburg of Evanston. Private services at chapel, 51 Center-st., Elmhurst, Wednesday at 4 p. m., standard time. Interment Bluff City cemetery.

SANDKOHL—Leona Sandkohl, nee Johnson, beloved wife of the late Arthur, fond mother of Vernon and Dale, daughter of Mrs. Agnes Johnson, sister of Miss Ruth Johnson, Mrs. Frank Bernstrom, Mrs. C. W. Busenhart of Santa Cruz, Cal.; Mrs. H. Mission of Berwyn, Ill.; Mrs. M. L. Braza, Mrs. E. Bathle, and Mrs. E. R. Dennis. Funeral Thursday, 2 p. m., at late residence, 1200 S. 8th-av., Maywood. Interment Forest Home. Member of Foreman camp, R. N. of A., No. 7262.

SINGER—Samuel Singer of 3732 Elm-st., Indiana Harbor, son of Harry and Fay, brother of Edward and Anna Esther, passed away Wednesday, 12 o'clock, at chapel, 3125 W. Roosevelt-rd. Please omit flowers. Attica, Ind., papers please copy.

SLOBIG—Elizabeth Slobig, late of 1246 E. 93d-st., wife of William F., mother of Mrs. A. McCann, Charles and John Slobig, sister of Arthur and Elmer Stevens, Rebecca Harris and Emma Rambeck. Member of Jewel temple, Pythian Sisters, Wabash council, No. 72, Degree of Pocahontas, and Daughters of America. Funeral Thursday, 2 p. m., at funeral parlors, 71st and South Park. Interment Mount Greenwood.

STONE—Ernie E. Stone, suddenly, beloved son of Clara and Ernest E. Stone, Services 2:15 p. m. Wednesday at residence, 6437 University-av. Interment Rosehill.

WESTMAN—Edward C. Westman, July 6, beloved husband of Elizabeth Westman, Linnaeus, and father of Mrs. Arthur Kunze and Ethel Williams. Funeral Thursday, 2 p. m., at late residence, 1949 Chase-av. Interment Rosehill.

## DEATH NOTICES

In Memoriam.

DANIELSON—Frances Elsie Danielson. A tribute to the love and memory of our dear wife and mother on her birthday.
HUSBAND AND DAUGHTER.

FERGUSON—Charles W. Ferguson. In fond and loving memory of our dearly beloved husband and father, who passed away 1 year ago today, July 8, 1930.
LUCY C. FERGUSON,
DOROTHY M. FERGUSON,
ROBERT E. FERGUSON,
STEPHEN C. FERGUSON.

FAULT—John Fault. Passed away 5 years ago today.
Five years ago since that sad day
The one we loved was called away,
God took him home, 'twas his will,
But in our hearts he is with us still;
LONESOME MOTHER AND SISTER.

Fraternal Notices.

BEN HUR LODGE NO. 818, A. F. & A. M.—Brother Ray B. Johnson, beloved husband of Mathilda, late of 1210 Waveland-av., age 40, died at Rochester, Minn., July 6. Burial at Princeton, Ky., July 8.
FRANK H. BLASHE, Master.

ALBACH—Elsie Albach, nee Wehrum, beloved wife of August Albach, fond mother of Elsie, William, Walter, Arthur, fond sister of William H., Louis C., and Margaret Wehrum. Funeral Thursday, July 9, at 2 p. m., at funeral home, 5308 Belmont-av. Interment Eden cemetery.

CEMETERIES.

ELM LAWN CEMETERY
THE CEMETERY BEAUTIFUL
Phone Rosehill 44

## Former Ex... Tells Story ... Coldest S...

### Where He Was ... Reconsider His ...

BY EDITH WE...

In the old pre-soviet da... when the czar sent p... tors into exile, Siberia ... with a terrible con... meant banishment from ... forts of life; it meant fri... times; it meant complete i... the civilized world; it mea... ss, suffering, and spiritu... "Exiled to Siberia" ... dreaded only a shade l... death sentence.

In "The Road to C... Vladimir Zenzinov, edit... Don Levine [McBride], ... this tragic country is ... who was condemned to ... years of his life there. ... about the author will al... book is well worth read...

Zenzinov was born in ... 1880. He was educated ... Heidelberg and Halle uni... returning to Moscow in ... active part in the struggl... freedom. He was arreste... exiled to Siberia for fi... escaped and came back ... the struggle against the ... he was arrested again a... escaped. For two years ... beds in Paris, but finall... Russia and worked again... pre-revolutionary party.

In May, 1910, Zenzin... by the authorities and ... was exiled to the most r... spot in northwest Siberi... It would be impossible to ... ing the two centuries of ... of the exile system no ... been sent to Russkoye ... was a tiny, isolated co... beyond Verhoyansk, kn... pole of cold "because of ... and snow. At Verhoya... perature went to 95.4 de... belt below zero.

During several mont... in prison this educated ... ered together equipmen... sojourn. He gave ca... to his library, which, o... be extremely limited. ... would you choose, if ... to the Arctic circle to ... years?

His list included the ... Chemistry" [by the ... scientist, Mendeleev], ... egy, astronomy, met... botany, a many volum... Russia, the works of P... Bergson, a book on ... Menshir, and a medical ... Russian alphabet was ... that this exile could ... far northern children ...

"The Road to Ob... day by day and week ... count of Zenzinov's st... First comes the desc... long journey to Allaik... digirka river, reached a... of continuous travel by ... hundred miles farther ... wastes lies Russkoye t... last lap had to be un... dog-teams, as reindeer ... in the awful cold.

Even in the summer ... the sun shone brilliantl... night, and the snow ... the day, one had on ... inches below the su... ground to reach a t... barb. There were only ... in Russkoye Ustye, a... occupied by Yakuts, p... Tartar origin, extreme... type.

Zenzinov "rented" a ... local resident for tw... consisted of a single ... feet in length and wid... windows, the panes ... solid cakes of ice. ... iron stove, two tabl... lamp, besides his bun...

There was no mail ... were no relations wi... world. The natives ... either boiled or frozen, ... and on the putrefied ... which they caught by ... during July and Aug... special hunting trip ... ocean to catch them...

"Clad in a coarse ... barefoot and wit... on his head, He... through the snow t... and implored to be ... Hildebrand, hard ... as snow, kept the ... outside the gate ... days before he at l...
That is just one of ... tensely human and ... in this story of Ch...
LEWIS B...
New Book S...
CALVA...
By the author of This ...
MACMILLAN
IMMORTAL ...
FAT... INTER...
A Volume of ...
by ...
EDN...
ST. VIN...
MILL...
$2.00

Mrs. Gladys H. Bevans Tells Daily How to Guide Children


# Chicago Daily Tribune

THE WORLD'S GREATEST NEWSPAPER

WEDNESDAY, JULY 8, 1931.


Doris Blake Advises Girls Affairs of Heart and Home



## GASOLINE ALLEY—EASTWARD HO!

YOU DO YOUR BEST BY THE CHILDREN, LORA, AND AUNT EMILY IS ALWAYS NEAR YOU IF YOU NEED HER.
THERE WON'T BE A THING TO WORRY ABOUT, COUSIN PHYLLIS.
NOW AS MAN TO MAN, SKEEZIX, YOU'RE GOING TO BE THE MAN OF THE HOUSE. AND I WANT YOU TO HELP IN EVERY WAY YOU CAN.
YOU JUST LEAVE IT TO ME, UNCLE WALT. I'LL RUN THIS PLACE.
LAW SAKES, I DON'T KNOW WHY I ALWAYS GOT TO WEEP WHEN SOMEBODY GOES AWAY.
EMILY, IT'S AWFULLY GOOD OF YOU AND AVERY TO SEE US TO THE TRAIN.
I ONLY WISH IT WAS THE BOAT.
WE COULD JUST AS WELL HAVE GONE IN MY CAR, WALT. BUT THERE ARE FIVE OF US SO WE'RE GETTING YOUR MONEY'S WORTH.
GOSHS, WALT! DON'T TAKE ANY WOODEN ARF CROWNS.

# Former Exile Tells Story of Coldest Siberia

### There He Was Sent to Reconsider His Politics.

BY EDITH WEIGLE.

In the old pre-soviet days in Russia, when the czar sent political agitators into exile, Siberia was a word with a terrible connotation. It meant banishment from all the comforts of life; it meant frightful privation; it meant complete isolation from the civilized world; it meant cold, snow, suffering, and spiritual starvation. "Exiled to Siberia" were words evoked only a shade less than the death sentence.

In "The Road to Oblivion," by Vladimir Zenzinov, edited by Isaac Don Levine [McBride], a close-up of the tragic country is given by one who was condemned to spend four years of his life there. A few facts about the author will show that the book is well worth reading.

Zenzinov was born in Moscow in 1881. He was educated at the Berlin, Heidelberg and Halle universities and, returning to Moscow in 1904, took an active part in the struggle for political freedom. He was arrested in 1905 and exiled to Siberia for five years, but escaped and came back to continue the struggle against the czar. In 1906 he was arrested again and once more exiled. For two years he lived in Finland in Paris, but finally returned to Russia and worked again in the social-revolutionary party.

In May, 1910, Zenzinov was seized by the authorities and this time he was exiled to the most remote possible spot in northwest Siberia, from which it would be impossible to escape. During the two centuries of the existence of the exile system no one had ever been sent to Russkoye Ustye, which was a tiny, isolated community even beyond Verhoyansk; known as "the pole of cold" because of its eternal ice and snow. At Verhoyansk the temperature went to 95.4 degrees Fahrenheit below zero.

During several months of waiting in prison this educated Russian gathered together equipment for his long sojourn. He gave careful attention to his library, which, of course, must be extremely limited. What books would you choose, if you were sent to the Arctic circle to live for four years?

His list included the Bible, "Basic Geology" [by the great Russian scientist, Mendeleef], books on geology, astronomy, meteorology, and history, a many volumed history of Russia, the works of Plato, Kant, and Bergson, a book on ornithology by Brehm, and a medical textbook. The Russian alphabet was also taken, so that this exile could teach those of his fellows children to read.

"The Road to Oblivion" is the day by day and week by week account of Zenzinov's stay in Siberia. But minus the description of his long journey to Allaikha, on the Indigirka river, reached after six weeks of continuous travel by reindeer. One hundred miles farther in the frigid zone lies Russkoye Ustye, and this he had to be undertaken with no horses, as reindeer tired too easily in the awful cold.

Even in the summer season, when the sun shone brilliantly far into the night, and the snow melted during the day, one had only to dig six inches below the surface of the ground to reach a temperature of ice. There were only six homesteads in Russkoye Ustye, and these were occupied by Yakuts, people of Turco-Tartar origin, extremely primitive in their ways.

Zenzinov "rented" a house from a native resident for twenty rubles. It consisted of a single room about six feet in length and width. It had four windows, the panes of which were eight inches of ice. He had a little iron stove, two tables, and an oil lamp, besides his bunk and chairs.

There was no mail service. There were no relations with the outside world. The natives lived on fish, either boiled or frozen, and eaten raw, and on the putrefied meat of geese which they caught by the thousands during July and August, making a special hunting trip to the Arctic ocean to catch them in huge nets.

"Clad in a coarse woolen shirt, barefoot and with no covering on his head, Henry IV walked through the snow to the castle gate and implored to be admitted. Pope Hildebrand, hard as rock and cold as snow, kept the king shivering outside the gate for three whole days before he at last relented."

That is just one of hundreds of intensely human and dramatic scenes in this story of Christianity.


LEWIS BROWNE'S New Book SINCE CALVARY

By the author of This Believing World

MACMILLAN $3.50

IMMORTAL POETRY

FATAL INTERVIEW

A Volume of Love Sonnets by EDNA ST. VINCENT MILLAY

Harpers


# Canada Film Leader Denies Trust Charges

### Says Dominion Benefits from Industry.

Toronto, Canada, July 7.—(AP)—Lieut. Col. John A. Cooper is president of the organization known as "the Motion Picture Distributors and Exhibitors of Canada," which was mentioned by Peter White, in his report of an investigation as royal commissioner into the motion picture industry. In a statement today Col. Cooper said:

"All positive film shown in Canadian theaters is made in Canada and printed in Canada. No mention is made that about 94 cents out of every dollar taken in at the theater box office is spent in Canada, a much higher percentage than obtains in the motor car industry."

In reply to suggestions that his organization enjoys intimate relations with a similar body in New York, of which Will H. Hays is president, Lieut. Col. Cooper said: "Quite true, most trade associations in Canada have similar relations with corresponding trade organizations in the United States."

The Canadian organization also exchanged information with similar bodies in England and Australia, he added.

With regard to charges that the "Cooper organization" lobbied against the enactment of legislation for a British film quota in British Columbia, Lieut. Col. Cooper stated: "There never was a bill on this subject before the British Columbia legislature and therefore there could never have been any lobbying."

A representative of independent theater owners expressed the hope that Mr. White's report would be followed by government regulation and prosecution of an alleged combine in the industry.

"These men have had their life savings invested in the theater business and they will be benefited only by the government taking immediate steps to remedy the situation," said N. A. Taylor, secretary-treasurer of the Exhibitors' Cooperative of Canada, which includes owners of 40 independent theaters in Ontario.

**Will Consider Report.**

MONTREAL, July 7.—(AP)—The province of Quebec will consider the matter of the alleged illegal combine in the motion picture distributing business as described in the report of the Peter White commission, Premier Taschereau said today.

**How Canada May Act.**

VICTORIA, B. C., July 7.—(AP)—It was officially indicated here today that the British Columbia government is considering and will probably introduce a quota system by which all theaters in the province will have to show a certain percentage of British pictures.

As soon as the text of the report of Peter White, K. C., special federal investigator, who has found the existence of a motion picture combine in Canada, has been received, R. H. Pooley, attorney general, will consider a further step to meet the situation. He has power to declare that a combine exists and order its dissolution.

* *

# It's the Last Call for Sally Letters for Cubs Park Party

BY SALLY JOY BROWN.

Last call for winning letters, boys and girls, if you want to be invited to our party at Wrigley field on Thursday afternoon, July 16. That's the day, you know, when Rogers Hornsby and his Cubs meet Mugsy McGraw's Giants from New York in what promises to be a terrific battle. And since every boy and girl in and around Chicago will want to see it, they had better write me a letter telling me about it and that letter should be in my office tomorrow morning! So, off to your composing, my young friends!

Did you see what the Cubs did to the National league champions in the first game of that double header yesterday? They simply walked away—or should I say "ran—with the game. It would seem that every one made runs—English piled up three to his credit, Cuyler helped along with two, our old friend Hack Wilson, upon whom we can always count, contributed two and there were a couple of tallies by Charlie Grimm.

I'm really getting so excited about this party I can hardly wait until July 16 arrives, and I'm sure you feel much the same way about it. So hurry, hurry, hurry with those letters or you'll miss one of the most exciting parties of the season.

Don't forget that your name, address and age must be included in your letter, and they should be addressed to Sally Joy Brown, CHICAGO TRIBUNE, Chicago.

# Movie Gossip from Hollywood

BY GEORGE SHAFFER.

[Chicago Tribune Press Service.]

Hollywood, Cal., July 7.—[Special.]—Ann Harding got the shock of her life on the Fourth, when as she sat in her Hollywood home, she heard over the radio that she was just entering the ringside at Reno with her husband, Harry Bannister. Later reports coming via the newspapers also had her present.

It's true that friend husband, Bannister, went to Reno with the Hollywood crowd attracted by the fight, but as Ann does not go for prize fighting, she stayed home to rest from her work on "Alias Mrs. Halifax."

In any other home but that of this devoted couple, the incident might have been cause for some leading questions on the part of the wife.

Billie Dove's comeback picture is being made sure fire. Frank Lloyd is directing. He is responsible for some of Billie's biggest silent successes. Tony Gaudio, ace cameraman, is photographing, and Edward Everett Horton, as well as Lois Wilson and Mary Duncan, are in the cast of "The Age for Love."

Billie Bakewell is moaning around town about the grand time he didn't have over the Fourth. Billie had lined up a group of friends for a week-end yachting trip, only to have three of the five call up and regret at the last minute, because of studio calls. Billie was trying hard to get other friends to go, on last minute invitations, when he himself was called for retakes.

Ruth Hiatt, former Mack Sennett leading lady, is back at work again on the old lot. She will play opposite Andy Clyde in his next two reeler. Hollywood hasn't seen Ruth since sound came in.

Clara Kimball Young has been rousing the enthusiasm of local reviewers and critics with the work she did in her "comeback" picture, "Women Go On Forever." They figure her a combined Rambeau, Vera Gordon and Marie Dressler, who shows that she can act like nobody's business, and carry her audience with her.

Marjorie Rambeau is in the midst of difficulties with her studio, M. G. M. and temporarily at least, they have handed her back her contract at her request. There has been a patching up of the sentimental friendship between Miss Rambeau and her erstwhile admirer, H. H. Van Loan, which had ended abruptly some months back. There may be wedding bells before long if one can believe the chirrups and smiles of Marjorie.

* *

## Goodwill Envoys Guests.

PARIS, July 7.—(AP)—America's eleven young good will envoys were guests of the American Women's club this afternoon. This evening they will be received at the city hall and later at the American embassy.

# Mastodon Hunt Sport of Early Indiana Gentry?

### Buried Arrow Head Hints That to Scientists.

Cromwell, Ind., July 7.—[Special.]—An Indian arrowhead unearthed by scientists from the Buffalo Museum of Science while digging on the Fieldheiser farm near here in search of the skeleton of a mastodon may alter the belief held by scientists that mastodons have been extinct for many thousand years. Perhaps as late as 1,000 years ago they were hunted in what now is Indiana.

The arrowhead was uncovered eighteen inches from the surface between a layer of peat and clay. It was between these layers that about two thirds of the mastodon's skeleton was found last winter. The Indian implement was within fifteen feet of where the beast's head was found and to all appearances was imbedded in the clay about the same time as the mastodon's bones. After examination Everett R. Burmaster, curator of anthropology at the Buffalo museum, said the arrowhead undoubtedly had been buried in the ground a long time.

The arrowhead is two and a half inches long and an inch wide. On either side is a small notch used in binding the head to the shaft. In New York state that type of arrow was used in early times by the Algonquins. The arrow head looked as though it were quarried from limestone beds of southern Indiana or the great flint ridges of Licking county, Ohio.

Several times scientists have found bones and implements of man while digging for the bones of mastodons and mammoths. These implements were not close enough to the bones of the ancient animals to say that those animals and men lived at the same time, some scientists say, while others point to the mention of a giant beast in Indian folklore and suggest that refers to the mastodon.

The finding of the arrowhead in connection with charcoal and a buried tree stump uncovered in the same stratum makes it probable Indians were here when the mastodon died and even possible that they killed the animal for food. Indians are known to have inhabited this country from 4,000 to 5,000 years ago.

Dr. John T. Sanford, curator of geology and paleontology at the Buffalo museum, said today the finding of fresh water shells and plant remains similar to, if not identical with, modern species, in the clay surroundings and below the mastodon also indicates the animals lived at a much later date than at first believed. It is possible the beast lived as recently as 1,000 years ago, according to Sanford.

# DOCTOR POINTS LIMITS OF PRESENT WAR TO ERADICATE CANCERS

New York, July 7.—(AP)—A too little known use of radium and X-rays which enables some cancer patients to resume work and social enjoyments in comfort while awaiting a delayed death is described in a report by Francis Carter Wood, M. D., to the Radiological Society of North America.

Dr. Wood is director of the Crocker Institute of Cancer Research at Columbia university.

The radiation relieves these persons of most of their suffering, takes them out of the obviously invalid class, and enables them to lead much the same normal lives as persons with weak hearts or other incurable, but non-crippling ailments.

"Some 80 per cent of all persons suffering from cancer are incurable by means of surgery," Dr. Wood says. "A few of those patients may be permanently cured by radiation. More can have their lives prolonged over a considerable period of years by suitable radiation treatment.

"Another group can gain relief from pain, and a certain amount of psychic comfort in that they are being treated, even though there is no evidence that life is greatly prolonged. Too much stress has been hitherto laid on the attempt to produce permanent cures of incurable cancer by heavy radiation. The patient's life is too often rendered miserable by heavy dosage, and in many instances I do not doubt the antemortem existence has been shortened by the attempt to accomplish the impossible.

"Radiologists should pay more attention to this group than formerly, as it is a fruitful field of therapy, and has been too much neglected in the past because of the vain hope of being able to produce a cure by heavy radiation."

## John R. Coen Is Elected Exalted Ruler of Elks

Seattle, July 7.—(AP)—John R. Coen, Sterling, Colo., was elected grand exalted ruler of the Benevolent and Protective Order of Elks at its 67th annual convention today. He will succeed Lawrence H. Rupp, Allentown, Pa. Others elevated to high offices include: Edward J. McCormick, Toledo, O., grand esteemed leading knight; Charles E. Broughton, Sheboygan, Wis., grand esteemed loyal knight; Fred A. Wiecking, Fluffton, Ind., grand esteemed lecturing knight; Daniel R. Nihion, Washington, D. C., grand tiler; Harry T. Patterson, Newbern, N. C., grand inner guard; James I. Hall Inan, Queensborough, N. Y., board of grand trustees.

Mr. Rupp said a need of brotherhood after the civil war inspired the organization of the Elks. He said it was a period when there were "no league of nations, no prohibition, and no Al Capone, but there was a depression that had mortgaged souls."

# Weizmann Declares Britain Should Help Jewish Cause More

BASEL, July 7.—(AP)—Dr. Chaim Weizmann, answering his critics in the Zionist congress, today declared Jews "should do nothing to lose the friendly feeling" between themselves and Great Britain.

He expressed a protest against a previous address by Stephen S. Wise in which the British policies in Palestine were criticized, asserting that nevertheless "Dr. Wise was a champion of the British cause in America" and that "his speech is an example of how sympathies and friendship can be squandered."

As for charges that his own policies were pro-British, Dr. Weizmann said: "I have repeatedly given utterance to my deep disappointment and dissatisfaction with the attitude both of the government and of the Palestine administration. No government can afford to tamper with a promise solemnly given, the greater the government, the less it can afford to do so."

His speech, as reported by the Jewish telegraphic agency, outlined the history of Prime Minister MacDonald's letter interpreting the Passfield White paper and asserted that the letter incorporated suggestions made by American Jews in London.

"I do not pretend that the letter has given us everything we want," he said, "it is a compromise which does not block further advancement. What is essential is that the letter be implemented in practice. On this point it is not yet possible to express satisfaction. So far the Palestine government has not done the things which we were entitled to expect as a result of the letter.

"There is no royal road to Palestine. I am not an advocate of the British government, but when one cooperates with another party it must be on a principle of give and take. We should do nothing to lose this friendly feeling."

Dr. Wise of New York today received a written apology from Dr. M. D. Eder, British general Zionist, with whom he had an altercation Friday during discussion at the Zionist congress.

At the conclusion of Dr. Wise's speech, Dr. Eder, in the name of the British delegation, protested against what he called the introduction of British politics into a congress debate.

Dr. Wise, he said, had asserted that under a conservative government the Palestine riots of 1929 would not have occurred. According to the Jewish Telegraphic Agency, Dr. Wise retorted that he had never made such a statement, and then Dr. Eder called him "a liar."

In the meantime the committee on committees read a letter from Col. Frederick Kisch, chairman of the Palestine Zionist executive, announcing that he did not wish to be a candidate for reelection, no matter what the congress' decision might be regarding future policy. Together with his letter, Col. Kisch submitted a memorandum recommending how the work in Palestine should be conducted in the future. The memorandum was turned over to the political commission for consideration.

Exactly a week after the credentials committee had barred the entire Canadian delegation to the congress, the four Canadian members were admitted today with full rights and privileges.

In the absence of any session today, other than the one at which Dr. Weizmann replied to his critics.

* *

## Harry Lashkowitz Elected President of B'nai B'rith

St. Paul, Minn., July 7.—(AP)—Harry Lashkowitz of Fargo, N. D., was elected president of B'nai B'rith District Grand lodge No. 6 today at the closing sessions of the 63d annual convention here.

Other officers elected were Sam Beber of Omaha, Neb., first vice president; Joseph F. Grossman of Chicago, second vice president; Otto G. Felton of Chicago, secretary, and William Bensinger of East St. Louis, Ill., treasurer. Mr. Lashkowitz succeeds William Sultan of Chicago.

The convention voted to raise $45,000 for the B'nai B'rith great scope activities for the coming year. This includes the Hillel foundation and and charitable undertakings such as the National Jewish Consumptive hospital at Denver, Colo., and the Cleveland Orphans' home. The charitable activities of the lodge are nonsectarian.

Gustavus Posner of Chicago was reelected trustee of the orphans' home and Benjamin J. Samuels, also of Chicago, was reelected trustee of the consumptive hospital.

* *

## Central Lions Club.

A delegation of 200 members of the Central Lions club will leave Chicago next Monday to attend the annual convention of the International Association of Lions in Toronto, Canada, July 14 to 17, according to an announcement made yesterday at a meeting of the club in the La Salle hotel. The delegates will represent a score of cities in Illinois, including Chicago.

# WEDDING FETE FOR PRINCESS ILEANA ON JULY 24, 25, AND 26

BUCHAREST, July 7.—(AP)—The program for the wedding of Princess Ilena to Archduke Anton of Austria, covering the three days, July 24 to 26, was officially announced today.

Ceremonies will affect only the circle of the royal family, but not including former Queen Helen.

"The wedding will be solemnized at Pelesch castle near Sinaia. The following guests have been invited:

The former king and queen of Greece, Grand Duchess Cyril and her daughter, Princess Yjra; the prince and princess of Hohenzollern, the prince of Leiningen, the princesses of Hohenlohe, the infante and infanta of Spain, Princess Maschka, members of the former imperial house of Hapsburg, the count of Guelf, the baron of Halberg, court officials, ministers of state, the presidents of the chamber and senate.

Also invited are former Regent Sarajanu, Marshals Presan and Averscu and others of the high state dignitaries.

The witnesses for Princess Ilena will be King Carol and the prince of Hohenzollern; the bridegroom's witnesses will be his father, former Archduke Leopold Salvator, and the count of Guelf.

July 24 Ilena and Anton will receive congratulations and gifts at the palace of Pelesch. A grand banquet and reception will be held July 25.

The civil marriage ceremony will be performed at the palace July 26 at 10 a. m. by the minister of justice, in the presence of the royal family and the court. An hour later the religious ceremony will be performed in the vestibule of the castle.

At noon King Carol, former Queen Marie and Crown Prince Michael will accompany the couple to Prahova to lay wreaths on the graves of soldiers killed during the world war. This will be followed by a drive through Sinaia.

A wedding breakfast at the castle at 12:30 and after the breakfast the couple will drive by automobile to Queen Marie's castle at Braan, Transylvania, where they will spend a month.

They then will make a tour of the country, visiting all the royal castles, after which they will take up their permanent residence at Munich in the castle of the infanta of Spain, sister of Queen Marie.

**Royal Quarrel Still Lively.**

BUCHAREST, July 7.—(AP)—Within an hour after Princess Helen's chamberlain announced today that Crown Prince Michael would spend the summer with his mother at Constanza King Carol issued an official proclamation denying it. The king's proclamation was taken to mean that the crown prince would not spend the summer with his mother at all, but with his father.

# 'Andrea Chenier' Sung Well at Ravinia; Rethberg One Star

BY EDWARD MOORE.

"Andrea Chenier," on Ravinia's list last night, turned out to be an opera that wears rather well. No one in the supreme heights of optimism would ever call the score a masterpiece of dramatic music, but somehow it manages to fit the simple souled but lurid melodrama of the French revolution that it seeks to illustrate.

It is perhaps the story quite as much as the music that inevitably causes all participants to sing with all the stops out. It is not a tale to be told in half voice. Consequently its proper casting calls for voices that can ring out in all resonance, and as a further consequence those who went to Ravinia last night had the pleasure of hearing Elisabeth Rethberg, Giovanni Martinelli, and Giuseppe Danise in the three principal rôles.

It is a trio to place all dependence upon, and lavishly they justified the confidence. To hear Mr. Martinelli pour out his voice in the improvisation of the first act, or Mr. Danise in his denunciation of the aristocracy, or Mme. Rethberg in her theatrical but undeniably effective scene in the third act was to hear singing of a high order, not forgetting that the final Rethberg-Martinelli duet just as Andrea and Madeline are taken away to the guillotine is the best melody of the whole score and had two brilliant artists to sing it. Also there were a dozen or so of expert assistants in lesser rôles.

* *

## Titta Ruffo Quits Opera Company at Buenos Aires

BUENOS AIRES, July 7.—(AP)—Titta Ruffo, Italian baritone, terminated his engagement at the Colon theater today without explanation and left for Genoa tonight on the steamer Conte Verde. He has completed the sixth of a proposed series of 20 appearances.

# Florida Suit Revives Story Dauphin Fled

### Louis XVI's Son Brought to Canada, Woman Says

*(From time to time there have been stories that the son of Louis XVI. and his queen was brought to America. That has been the theme of several novels. Thomas Paine risked his life with his revolutionary colleagues of France, to have the royal family exiled to America, and the Girondins had a plan for Citizen Genet to bring them to America when he came as envoy, but both these plans failed. The death of the king and queen was well known, but the fate of the dauphin was a mystery. The duc d'Orleans, mentioned in the story, had been for the revolution, voting for the king's death. The duke later died by the hand of the revolution.)*

Clearwater, Fla., July 7.—(AP)—The lost Dauphin of France, son of Louis XVI. and Marie Antoinette, was not a victim of the revolution, according to Mrs. Madeline Buchanan Gill. He escaped, she believes, to Canada and had a son who was reared by John C. Calhoun.

The commonly accepted story is the Dauphin died in prison, but the version of Mrs. Gill, a social leader here, is based on documents of the late Princess de Montglyon of Belgium, whose estate is now in litigation in Tampa.

Mrs. Gill said that after the beheading of Marie Antoinette in 1794, the Countess Cabarras used her wiles on her lover, Barras, a revolutionary leader, to smuggle the youth to Naples. Duc D'Avary interfered and took the Dauphin to a chateau near Paris. From there he subsequently was spirited away by Count Charles Mercy D'Argenteau, an ancestor of the Princess de Montglyon.

Disguised as a girl, the Dauphin was taken to Holland by the count and then to Canada by the wife of the duke of Orleans. The wife of the duke assumed the name of Madame de Rion and the Dauphin was called Henry de Rion.

As Henry de Rion the Dauphin joined the British army, married Margaret Hunter in 1827, and died the following year six months before the birth of his son, James Henry de Rion.

Through Count D'Argenteau, according to Mrs. Gill, Calhoun was informed of the Dauphin's presence in Canada and later became guardian of his son. Meanwhile royalists, loyal to the Bourbons, plotted a restoration, first of the Dauphin and then of the Dauphin's son, but all their plans failed.

So the Dauphin's son grew to manhood with the Calhoun family in South Carolina as James Henry de Rion, married Mary Catherine Wier at Harrisburg, Pa., on Dec. 11, 1851, and died in Winnsboro, S. C., in 1886. Mrs. Gill said historical societies there have records of his civic achievements.

Mrs. Gill concluded her version with the statement that one of his descendants, whom she did not name, is still living in the United States and is now a woman advanced in age who wants to prove that her grandfather, Henry de Rion, really was the lost Dauphin and would have been Louis XVII., king of France, had not the revolution swept the throne away.

**Doubts Lost Dauphin Story; Cites Rion Statement.**

Columbia, S. C., July 7.—(AP)—The story that the lost dauphin of France, son of Louis XVI., was smuggled to America and had a son who was reared by John C. Calhoun was discounted today by A. S. Salley, secretary of the South Carolina historical commission.

"The story is an old one," Mr. Salley said, "but there is no foundation for it."

It originated, he said, when James Henry Rion of Winnsboro, S. C., made a deathbed statement in which he asserted his father, Henry Rion, was the dauphin.

Several days later one of James Henry Rion's sons, Preston Rion, declared his father had been under the influence of an opiate and was not responsible for the statement he made on his deathbed.

James Henry Rion died Dec. 12, 1886, after a brilliant career as a lawyer.

Little is known of his parentage, Mr. Salley said, except that his mother was a brilliant woman whom Calhoun met in Savannah and secured to become his housekeeper and act as companion to Mrs. Calhoun.

Rion attended school at South Carolina college, now the University of South Carolina, and became a practicing lawyer in Winnsboro.

During his entire career he refused to accept any political office, although he was one of South Carolina's most prominent men. This has been used, Mr. Salley said, in the argument to show he believed he was the heir to the French throne and had no right to be an officeholder in America.

* *

## Chicago Air Crash Victim Is Married in Hospital

Thomas F. White, a Chicago contractor, was wed on Saturday in a Toledo hospital to Miss Louise Rogers, 105 East Delaware place. It was learned yesterday. Mr. White was recently injured in an airplane crash near the Transcontinental airport, Toledo, which claimed the lives of his companions, Capt. Michael Rubner, pilot, and Capt. Koshus, of the Illinois National guard. He has since been recovering in St. Vincent's hospital. There the ceremony was performed by the Rev. Father William J. Carroll, hospital chaplain.

**OCEAN STEAMSHIP MOVEMENTS.**

| Arrived. | At. | From. |
|---|---|---|
| Conte Grande | Naples | New York |
| Minnekahda | London | New York |
| Milwaukee | Hamburg | New York |
| Emp. Australia | Quebec | Cherbourg |
| Duchess Bedford | Greenock | Montreal |
| Byron | New York | Patras |
| Scythia | New York | Liverpool |
| Majestic | New York | Southampton |
| St. Louis | New York | Hamburg |
| Laconia | Liverpool | New York |
| Vulcania | Trieste | New York |
| Manuel Calvo | Cadiz | New York |

| Sailed. | From. | For. |
|---|---|---|
| Europa | New York | Bremen |
| France | New York | Havre |

## WOTTA LIFE! WOTTA LIFE!

# FLOWER OF THORNS

## By Marie Conway Oemler

SYNOPSIS.

Sally Rutherford, the last member of an old southern family, lived with her grandparents at Oakleigh plantation, the heart of the Rutherford family pride. The Rutherford ladies "didn't know" the Winstead, of carpetbagging stock, whose estate adjoined Oakleigh. Samuel Forman Winstead is the only son and heir of his father, Henry Winstead, town banker. Henry had hoped his son would go into finance, but Sam prefers to be an agriculturist and have a model dairy farm.

INSTALLMENT III.

THE LAST RUTHERFORD.

All in filmy graduation white, her bobbed head sleek and boyish, her brown eyes black with happy excitement, her arms full of gorgeous flowers, Sally Rutherford was declaiming the valedictory for her class, and doing it so well that she won everybody's admiration for the prettiest of pretty girl graduates. She piped on to the usual "And now to you, dear teachers, who have, etc.," with more than usual feeling. Sally's cup was running over; she had been voted the prettiest and most popular girl in the school; she had been chosen valedictorian; she stood high in her classes, and was genuinely liked by all her teachers; her dress was enchanting, her new slippers didn't pinch. Grandmamma had sent the little string of pearls that had been her own graduation gift. Grandpapa had had the flowers sent from a famous florist; and in addition to all this she could look forward to a glamorous summer home at Oakleigh, the first after several years of absence. The prospect made Sally sigh happily. Home . . . Grandpapa . . . Oakleigh!

The one drop of gall in Sally's cup of nectar tonight was that grandpapa wasn't present. At the last moment he had wired that he was unable to come. Important business. His sweet Sally must forgive her old grandfather.

She was bitterly disappointed. But his flowers had arrived, she was being graduated amid applause, she expected to be home in a few days, so she dimpled and was lovely, and young, and gay, as a girl should be.

And in the meantime the Misses Dobbs were saying agitatedly, the one to the other:

"O, Amelia, let's not tell her yet! Look how happy she is, poor child! O, think of such a dreadful thing coming upon Sally Rutherford—tonight, of all nights!"

"Matilda, I dread having to break the news to her. Yes, let's wait until the last minute. I fear I shall never get over this shock! It has completely unnerved me." She put her handkerchief to her eyes.

The two troubled ladies thought that that gala occasion would never end. The festive affair, of which they were usually so proud, was spoiled for them this year. Sally Rutherford had been peculiarly dear to the Misses Dobbs, satisfying their every instinct. It had pleased them to name her among their pupils. Col. Rutherford's granddaughter, you know. They had always looked up to the colonel—and now this to befall him!

The festivities were over at last. Sally was in her room, taking off her beautiful white frock, when Miss Amelia Dobbs, the sterner of the two sisters, knocked at the door and was bidden enter. She held a yellow envelope in her hand. Her face was unusually pale, and she looked at the girl commiseratingly. Sally was arrested by the expression of that face.

"Why, what on earth is the matter, Miss Amelia?"

"Sally, your grandfather——"

"Sally, your grandfather—your dear grandfather—"

"Is grandpapa ill?" cried Sally, instantly alarmed.

"Worse than that, child. Col. Rutherford—" Two tears rolled down Miss Amelia's cheeks. Within the memory of the school Miss Amelia had never been known to shed tears or betray any emotion. The sight of Miss Amelia crying terrified Sally.

"Is grandpapa dead?" she asked, in a voice quite unlike her own.

Miss Amelia nodded. She couldn't find words. Col. Rutherford had been the ideal gentleman to the Misses Dobbs.

Wordlessly she stared at Miss Amelia Dobbs.

"The telegram is signed "Sinclair," said Miss Amelia. Sally nodded. That would be Mr. Herbert Sinclair, grandpapa's best friend, who was quite often a guest at Oakleigh. A lawyer like grandpapa himself, he had, she believed, very often attended to certain details of his friend's private affairs. At any rate, the two had been close friends since their boyhood.

Deliberately she began to remove her graduation dress, slipping it over her head; she shook it carefully, folded it meticulously. It was a beautiful and expensive frock, a triumph of artful, costly simplicity. Grandpapa had given it her; and neither had known it would be his last gift. She smoothed it with gentle fingers, as if it had been a winding sheet. It was indeed the shroud of Sally Rutherford's carefree youth.

"I was going to spend a few days with Marcia Burke, and then go home by boat," she said presently, in a tense whisper.

"There is a 3 o'clock train which you could catch by hurrying, Sally. Don't wait to finish packing, dear—just put a few necessary things in your grip. Matilda and I will send everything else down to you. I think the sooner you reach home the better. My poor child, you are going into a house of mourning. Your grandmother is greatly in need of you. Your grandfather's sudden death was a terrible shock to her and it brought on a stroke."

She shivered, and moaned a little, but she did not weep. After a pause she said quietly.

"Poor grandmamma, her life was bound up in his! I wonder his going didn't kill her outright. Please help me to catch that train tonight, Miss Amelia. Thank you for offering to pack the rest of my things. You and Miss Matilda have always been kind." She favored Miss Amelia with a wan attempt at a smile.

"My sister and I have always been very fond of you, Sally. And we respected and admired your grandfather more than I can tell you. The shocking news of his death has upset us greatly. My dear . . . we are so sorry."

"Thank you." Mechanically, swiftly, she was dressing for her journey. She felt stunned, she couldn't think clearly. Something frightful and incalculable had happened, and all her pleasant world had burst like a bubble. Grandpapa, the handsome, the courtly, the loving, the beneficent, was dead. And on the heels of that irremediable disaster, grandmamma—poor soul—had had a stroke.

It was a terrible journey. At the end of it waited grandpapa, who wouldn't welcome her home this time, nor ever speak to her again. He wouldn't be waiting for her with outstretched arms, gladly, joyously, rejoicing to see her home again, the darling of his heart. Everything would be changed. There'd be no running out to the garden, no whistling to the new puppies to come and greet Sally, no grinning servants shaking hands with her. Grandpapa was dead. Her brain couldn't go beyond that.

She loved grandmamma, of course, and she was piteously sorry for the poor dear, but Sally's whole horizon had been bounded by her grandfather.

Sally thought of Oakleigh with a passion of tenderness. Home. But Oakleigh without grandpapa? She winced. Now she was the last Rutherford! It remained for her to carry on Rutherford traditions—Oakleigh.

When Sally reached Oakleigh her grandmother lay unconscious in a hushed room, her grandfather lay with pulseless breast in a closed and locked one. There were many people present, who greeted Sally with silent commiseration. The Negro servants went about soft footed, their kind dark faces gone gray with fright. When they saw Miss Sally they wept. Mr. Herbert Sinclair, who was in charge, met her at the door. His old friend's death had evidently been a frightful blow to the lawyer, for he looked wan and ill, and of a sudden grown quite old.

Moses, the Oakleigh butler, a trusted old servant, took Sally's bags to her room. Delia, the parlor maid, hovered near, wistfully anxious to serve.

"Fix a tray in the dining room for Miss Sally, Moses, and see to it that she eats," ordered the lawyer. "Go upstairs with her Delia, and help her change her dress. Do what I tell you, Sally, my dear. Afterward, come to me in the library."

"I wish to see grandmamma first, please. I—I just want to look at her."

"You grandmother wouldn't recognize you now, my dear child. She is still unconscious, and a trained nurse is in attendance. The doctor assures me there is no immediate danger. As soon as she is conscious you may go to her."

"And—and grandpapa? No one has given me any detail. I only know he is gone—suddenly. Couldn't I see him, just for a minute? I won't cry, I won't make the tiniest bit of noise. I'll just whisper in his ear. Please! I want to see grandpapa, Mr. Sinclair."

He grew paler, if that could be possible. He turned his eyes away from her pleading gaze, her clasped hands.

"No. I must positively forbid you, Sally. I—I stand in your grandfather's place just now—and I—I ask you to obey me as you would him—for this once. Do what I ask—go freshen yourself, eat something, drink some tea, you'll feel better able to talk to me."

She stood staring at him with something like displeased astonishment. He was almost crying in his distress.

"You are asking me in grandpapa's name. That is an appeal I cannot refuse," said she surprisedly, somewhat haughtily, but she stayed. "Delia, come upstairs with me." As she mounted the stairs, followed by brown Delia, the lawyer stood looking after her. His lips trembled, and he wiped his forehead. Two or three men who had come into the hall silently followed his glance and shook their heads. Nobody spoke.

[Copyright: 1931: By Marie Conway Oemler.]

[Continued tomorrow.]

## BEAUTY ANSWERS

BY ANTOINETTE DONNELLY.

R. E.: TO CHECK EXCESSIVE perspiration use a 25 per cent solution of aluminum chloride in distilled water. Apply it every other night until three applications have been made—then once a week. My booklet on excessive perspiration may be had for a stamped, addressed envelope.

## DORIS BLAKE ANSWERS

*Tell Her the Truth.*

Dear Miss Blake: How can I tell the girl who loves me that I don't love her without hurting her feelings?

"B. G."

Regardless of how tactful you are, she is bound to feel bad when she learns the truth, but it is the only thing to do.

## *New Child Training Does Not Banish the Use of Discipline*

BY GLADYS HUNTINGTON BEVANS

It was interesting that after writing an article some time ago in which I recommended mothers to use common sense as a balance wheel in their study of children, a letter should come along like the following. Before quoting it I must remark, however, that the reason why the mothers criticized in the letter fail is because THEY are at fault—not the new child training. They must misunderstand my articles utterly—for what parent can cast discipline to the winds if he means to prepare his child for life—and who that is intelligent would recommend it?

"My dear Mrs. Bevans: I am so interested in all your articles and agree with most of them, although I often think many of them need modification. I am not trying to assume that my opinion should be put in the same class with yours, but I know so many young mothers who read your articles and many other articles, too, and swallow every word, 'hook, line and sinker' with the result that their children are badly brought up, have no discipline and are just general nuisances. [I wish the writer could read some of my mail about the signal success of the new training.]

"My theory has been: Man must adapt himself to the world and its ways and so he might as well start the minute he starts breathing. I have tried to help my baby adapt himself by guiding him, reasoning with and and explaining all my requests to him to the best of my ability, but I have always been firm. I try to be patient, reasonable and fair at all times—I know often I am not successful.

"My friends, whose children I termed 'nuisances,' on the other hand, go on the theory that discipline stifles initiative, makes for complexes, etc. Their children are the most important beings on earth, they hold the floor wherever they are—in fact, everything must stop while the children hold forth.

"Now, I do NOT feel 'children should be seen and not heard; but I do not think they should be allowed to interrupt or monopolize conversation or attention any more than any adult should. The place to center attention on our children is in our home in the 'bosom of the family,' and this is where so many young parents make a mistake and really impose their children on other people."

All very wise—and just what I preach!

[Copyright: 1931: By The Chicago Tribune.]

* * *

## *Bit of Selfishness on Part of Mothers Curb to Daughters*

BY DORIS BLAKE.

A letter comes to me from a mother whose daughter writes that she is bringing home for the entire vacation period a couple of school chums. No question was put to the mother about whether the guests would fit in with her summer plans. Just the announcement that the girls have been invited, including a hint to mater that she hoped the guest room had been done over, as was talked about.

There's no question but a number of mothers are in the throes of a similar invasion, if the guests have not already arrived. Of course, mothers are glad to have their girls home, and glad, in a way, that daughters will have company for the summer. BUT, as this mother and others have complained, "It's the ungratefulness of these young moderns that makes any sacrifices on our part turn sour on us."

They come, these young people. They act as if they owned the house. They are late for meals. Late getting up. Your plans for tomorrow have to be changed on a moment's notice for them.

An acquaintance of mine met such an emergency last summer by writing her daughter that her own plans for a Paris visit would not be changed, but the daughter might bring home her guests, providing only that she make a solemn promise to act the hostess as the mother would if she were on the scene. Daughter would not only act the hostess but she would have the complete management of the home turned over to her. She would do the ordering, the meal planning, everything.

It was suggested by the mother that possibly the intended guests would willingly lend a hand at all the domestic duties. An enthusiastic note came back. The girls agreed and the summer turned out a success for everybody.

A bit of selfishness on the part of mothers is what is needed to cope with the "heedless" generation. These young women home from school shouldn't be allowed to become an extra burden on mother's strength or duties. Certain duties should be allotten them, and there should be no meal time for the youngsters if they come in an hour late. It's a good training time for them. A good period to get them to understand that the world isn't made for them alone. They'll have to learn it shortly. Why not help them a bit now by making them consider the plans of others?


NO FRILLS BUT

finer Quality

No foolish frills on the package, but finer quality inside—that's the real reason behind the tremendous popularity of Plough's Favorite Bouquet Face Powder. This marvelous powder blends perfectly with every complexion, clings persistently for hours and has a perfume that adds lure to every personality. Ask for Plough's Favorite Bouquet in the square-shaped red box, the largest selling face powder in the world for 25c.

Plough's

FAVORITE BOUQUET

FACE POWDER


## A FRIEND IN NEED

BY SALLY JOY BROWN.

*Asks for Fishing Equipment.*

"During the summer vacation time I do not like to have my three boys running around with all the boys in the neighborhood. They could go fishing but they have no rods nor reels, and I cannot buy them any. Do you think you could get these for them through your column? H. V."

The Isaak Waltons who read this column may be able to provide these young fishermen with the lines and tackle they need. Such a gift would certainly make their summer a happy one.

*Offers Oil Lamps.*

"Do you think one of your readers would have need of an oil lamp? I have one in my attic. It is not being used and I thought some one who has no electricity could have it.

"MRS. H. K."

## *Cosmetics for Men Will Be Included in New Family Budget*

BY ANTOINETTE DONNELLY.

All of the 80 per cent of every dollar that women spend isn't spent on themselves. Not when you think of how the fair sex has its buying fingers in every pie, from the house in the country to father's ties. That 80 per cent that women spend, as I read the statistics, is 50 per cent of every dollar spent in trade.

Now, having stocked themselves pretty well on toilet articles I learn that women are taking a per cent of the 80 to buy cosmetic articles for the gentleman of the house, too. Reason being that the universal better grooming era of which we are all a part, cannot afford to leave the men out of the picture. So cosmetic manufacturers are designing new lines of toiletries to appeal to a rapidly increasing male clientele.

There are bath salts—manly bath salts they call them, with an oder more aromatic than sweet—pine woods stuff, so to speak. And soaps with odors appealing to the male are in demand. Shaving creams they've always had with them. But these, too, one learns, have odors all their own. New mixtures for after shaving lotions are being perfected for male consumption.

And powders. After his bath and shave there must be powdering done. Talcum and dusting powders are found on the well groomed gentleman's shelf. A pale tan to blend with the weathered skin of outdoor's giving is the preferred powder shade for males.

Cold cream, too, has some place on the other half's shelf. Windburn and sunburn preparations are on the list, too. And hair lotions to keep the male locks neatly bordered and hedged.

Even all that is a far cry from the exalted dandyism of silken breeches and powdered wigs, is it not? Anyway, if the men are exacting about their best girls' personal upkeep, why not return the compliment?


MOTION PICTURES DOWNTOWN

RKO PALACE 35¢ TO 3 50¢ TO 6:30

Opens 10:45

RKO Vaudeville!

BLANCHE SWEET

IN PERSON

BETH & BETTY DODGE

SEED AND AUSTIN

and Many Other RKO Stars

on the screen

BETTY COMPSON

CONRAD NAGEL

ROBERT AMES

'3 Who Loved'

COOL THEATERS

STATE-LAKE

Opens 8:45

LAST 2 DAYS

"SWEEP-STAKES"

RKO-Pathe Picture with

EDDIE QUILLAN

—FRIDAY—

HELEN TWELVETREES

in

"A Woman of Experience"

MOTION PICTURES DOWNTOWN

TODAY 5 P. M.

The Most Human Dramatic Achievement Ever Presented on the Talking Screen!

IT'S REAL! IT'S AUTHENTIC!

Hundreds of Courageous Men — and Women — Participated in This Daring Adventure!

26 Brave Men Gave Their Lives During This Perilous Arctic Expedition!

"THE VIKING"

HERE IS THE TRUE STORY of

Varick Frissell, author producer, and his intrepid companions—who ventured into the Arctic early this year to bring you this daring all-talking drama.

HERE IS THE STORY of their Daring Achievements—and tragic end—Recording a Magnificent Courage that Startled the Whole World!

SEE THESE FEARLESS HEROES in

"THE VIKING"

SEE! Great Arctic Seal Hunts! The Men Dragging Their Battered Ship Over an Ice-Choked Sea!

See Them Leap for Their Lives from Cake to Cake of Vast Ice Floes—Where Each Misstep Plunges Them Into a Frigid Ocean —AND NOT ONE IN A HUNDRED CAN SWIM!

Produced by George Melford Who Gave You "The Sheik."

PUBLIX-BALABAN & KATZ

ROOSEVELT

State St. at Washington

LAKE FOREST

DEERPATH Peter B. Kyne's "NEVER THE TWAIN SHALL MEET"

OFFICIAL WORLD HEAVYWEIGHT CHAMPIONSHIP FIGHT PICTURES

Taken at the Ringside

SCHMELING vs. STRIBLING

See the Knockout!

Entire 15th Round in Slow Motion

CASTLE STATE AT MADISON

DELIGHTFULLY COOL!

CINEMA THEATRE

Chicago at Mich. Mat. 50c. 1 to 11 P. M.

Last Times Today

RUDOLPH VALENTINO

"BLOOD AND SAND"

—Starting Thursday—

"DER LIEBESEXPRESS"

"THE LOVE EXPRESS"

With English Titles

RICHARD "Cimarron" DIX

JACKIE "Skippy" COOPER

in "DONOVAN'S KID"

AFRICAN SERIES—"POINTED SPEARS"

Never Over 58 Degrees ORPHEUM STATE AT MONROE

PUNCH & JUDY Van Buren & Michigan

Walter Janssen in

"Die Nacht Gehort Uns"

("The Night Is Ours")

CONT. 11 TO 11 P. M.

NORMAN'S LAND

Teatro del Lago Sheridan Road Between Wilmette & Kenilworth

TALLULAH BANKHEAD

"THE TARNISHED LADY"

RKO STATE-LAKE Friday

All Knew Her Reputation, For Love Was Her Trade— But None Knew Her Heart!

Helen TWELVETREES in 'A Woman of Experience'

RKO-Pathe Production

With This Fine Cast—

H. B. WARNER

Zasu Pitts, Nance O'Neill

WILLIAM BAKEWELL

Low Cody, Geo. Fawcett

MISCELLANEOUS. MISCELLANEOUS.

GRANADA Sheridan at Devon

PUBLIX GREATER TALKIE THEATERS

MARBRO Madison near Crawford

30c. 1:30 to 6:30 p. m.—AT BOTH THEATRES—Two Big Features

JACKIE 'Skippy' COOPER RICHARD DIX in 'Donovan's Kid'

BEBE DANIELS Ricardo Cortez in 'The Maltese Falcon'

NORTOWN Western-Devon Cool—Open 1 p. m.

"THE FRONT PAGE" Adolphe Menjou and Mary Brian

JACK OAKIE "THE DUDE RANCH" Mitzi Green & Stuart Erwin

GATEWAY Lawr. nr. Milwaukee Refreshingly Cool

CLARA BOW Regis Toomey "KICK IN"

Dorothy Jordan "YOUNG SINNERS" Tom Meighan

CONGRESS Milw. nr. Rockwell Cool—Open 1:30

BEBE DANIELS "THE MALTESE FALCON" with Ricardo Cortez. "One of June's six best hits."—Mae Tinee.

Extra! Mickey Mouse & Chas. Chase Comedies

STATE 5814 W. Madison Refreshingly Cool

MANOR 5609 W. North Av.

Both Houses—Adults Only GLORIA SWANSON with Ben Lyon in "INDISCREET"

CRYSTAL North nr. Cal. Adults Only

GLORIA SWANSON in "INDISCREET"—Extra! Ia-Dyke in Person, on Stage

WINDSOR 1225 N. Clark

"TRADER HORN" Harry Carey—Edwina Booth

CENTURY Clark-Diversey Cool—Open 1:30

JACK OAKIE "The Dude Ranch" Mitzi Green

"TABU" "One of June's six best flits!" Mae Tinee

BELMONT Lincoln-Ashland Cool—Open 1:30

WALLACE BEERY "The Secret Six"

Bathing Beauty Contest, Auction at 9 P. M. with Joan Marlow

VARSITY 1710 Sherman Av. Refreshingly Cool

"TRADER HORN" Harry Carey—Edwina Booth "Ex.: E. Jones, 'The Ribbit'"

PANTHEON Sheridan nr. Wilson Comfortably Cool

"The Front Page" with Adolphe Menjou Mary Brian

BERWYN 6404 W. 22nd St. Refreshingly Cool

GLORIA SWANSON "Indiscreet" & "Never the Twain Shall Meet" —Leslie Howard

LA GRANGE 84 S. 5th, La Gr.

Clive Brook, "The Tarnished Lady"—El Brendel "Mr. Lemon of Orange"

BELPARK 3231 N. Cicero Refreshingly Cool

GLORIA SWANSON with Ben Lyon in "INDISCREET"

FOREST PARK

FOREST Madison St. at Des Plaines MATINEE DAILY

LEW AYRES—"IRON MAN"

GEORGE ARLISS—"THE MILLIONAIRE"

MAYWOOD

LIDO 5th Ave. at Washington Blvd. MATINEE DAILY

CLIVE BROOK—"TARNISHED LADY"

EL BRENDEL—FIFI D'ORSAY "MR. LEMON OF ORANGE"

WILMETTE

WILMETTE "INDISCREET" With GLORIA SWANSON

WEST

MARSHALL SQ. 224 Marshall Blvd. Double Feature

"Subway Express"—"Never the Twain Shall Meet"

WILSON 2418 W. Madison—Mat. Daily GEORGE ARLISS

"The Millionaire" and "Man from Chicago"

AUSTIN

IRIS 5743-47 CHICAGO AVE.

GARY COOPER—"CITY STREETS"

PLAISANCE 406 N. Parkside at Lake DOUBLE FEATURE

"DAYBREAK" and "MEET THE WIFE"

MOTION PICTURES MISCELLANEOUS

MOTION PICTURES MISCELLANEOUS

GIVE YOUR VISITING FRIENDS SOMETHING TO REMEMBER YOU BY—Treat them to a perfect afternoon or evening in CHICAGO'S LEADING THEATERS!

Publix-Balaban & Katz WONDER THEATERS

CHICAGO Randolph—State at Lake

35c—10:30 A. M. to 1 P. M.

ROB'T MONTGOMERY

Irene Purcell, C. Aubrey Smith

"THE MAN IN POSSESSION"

Stage—AL KVALE

Special Orchestral Feature with JOSEPH GRIFFIN

ORIENTAL Randolph at State

35c—10:45 A. M. to 1 P. M.

Exciting Mystery Thriller

"The BLACK CAMEL"

Warner Oland, Sally Eilers, Bela Lugosi, Victor Varconi

FRANKIE MASTERS in "Sea Breeze"

ROOSEVELT State at Washington

35c—9 A. M. to 1—50c to 6 P. M.

"SMART MONEY"

TODAY 5 P. M.

"THE VIKING"

See Adjoining Columns for Complete Details

McVICKERS Madison at State

35c—9 A. M. to 1 P. M.

ADULTS ONLY

NORMA SHEARER

—in—

"A FREE SOUL"

CLARK GABLE LESLIE HOWARD

UNITED ARTISTS Randolph at Dearborn

35c—9 A. M. to 1 P. M.

MAURICE CHEVALIER

Claudette Colbert

"THE SMILING LIEUTENANT"

PARADISE Crawford at Washington

35c—1:30 to 6:30 P. M.

MOLLY PICON

Foremost Comedienne in Person!

5 STARS with CLIVE BROOK Buddy Rogers, Fay Wray Dick Arlen, Jean Arthur

in "THE LAWYER'S SECRET"

UPTOWN Broadway at Lawrence

35c—1:30 to 6:30 P. M.

The Great NICOLA King of All Magicians —On Stage—

Clive Brook Buddy Rogers Fay Wray Richard Arlen Jean Arthur

"LAWYER'S SECRET"

TIVOLI Cottage Grove at 63rd

35c—1:15 to 6:30 P. M.

DON AZPIAZU and HAVANA CASINO ORCHESTRA

Paramount's Thrillies Revue

"LAWYER'S SECRET"

LAUREL and HARDY 30 Minute Comedy, "Me Lor"

HARDING Milwaukee at Sawyer

35c to 6:30—Two Hits—Adults Only

Loretta Young "BIG BUSINESS GIRL"

Joan CRAWFORD 'Laughing Sinners'

TOWER 63rd at Stony Island

35c—1:30-6:30 P. M.

Via McLaglen—Dishonored" & "Desert Vengeance"

"WOMEN OF ALL NATIONS"

RIVIERA Broadway at Lawrence

35c—1:30 to 6:30 P. M.

Dorothy Mackaill "PARTY HUSBANDS"

"SEED" J. Bates, L. Wilson

NORSHORE Howard at Clark

35c—1:30-6:30

"THE FRONT PAGE"—Also MICKEY MOUSE Comedy and "Flight to Live" Unknown Revue

MARYLAND 6320 S. Maryland

CLARA BOW in 'Kick In'

A. T. Meighan, Dor. Jordan in "YOUNG SINNERS"

SENATE Madison at Kedzie

Entirely 35c 2 Hits!

"THE FRONT PAGE" & "Big Business Girl"

CENTRAL PARK 3800 Roosevelt

35c 1:30-6:30 2 Hits!

JACK HOLT in "Evidence" & "Indiscreet"

SOUTH

WARNER BROS. THEATRES AVALON 79th-Stony

30c and 35c Till 6:30.

The Happiness Hit Everyone's Urging You to See!

Janet GAYNOR

Warner Baxter

in DADDY LONG LEGS

Also BOBBY JONES "The Mashie Niblick"

BENNETT COMEDY RIOT

Delightfully Cool Here!

VICTOR McLAGLEN Edmund Lowe

Fifi d'Orsay—El Brendel

"WOMEN OF ALL NATIONS"

FRIDAY: "DADDY LONG LEGS"

Mystery Romance of a 1,000 Thrills!

"THE MALTESE FALCON" with BEBE DANIELS—Ricardo Cortez

ADDED! "THE LION HUNT"

GROVE 76th-Cottage JEFFERY 71st-Jeffery

HIGHLAND 70th-Ashland W. Englewood 63rd-Ashland

Showing All 4 Theatres!

Spectacle of a Thousand Thrills!

TRADER HORN

COSMO 79th-Halsted LEXINGTON 1163 E. 63rd

CLIVE BROOK "Tarnished Lady"

SHORE 70th-Jeffrey

Gloria Swanson, Ben Lyon, "Indiscreet"

Extra! Added! Laurel & Hardy Comedy

SYMPHONY Chicago-Cicero Adults Only

R. Novarro, 'Daybreak,' 'Laugh & Get Rich'

Extra! Ladies' Chinaware Gift Nite

SCHOENSTADT'S PICCADILLY

HUGE COOLING PLANT IN OPERATION

Wallace Beery—Lewis Stone Jean Harlow

"SECRET SIX"

Feature at 2:00—4:12—6:15—8:25—10:37

PEOPLES 47th and Ashland

Thomas Meighan—"Young Sinners"

Gala Bathing Beauty Contest on Stage

ATLANTIC 26th and Crawford

Bettr Compson—"Lady Refuses" and "Good Bad Girl"

Gala Bathing Beauty Contest on Stage

PALACE 5242 W. 25th St.

Louis Wolheim—"Sin Ship"

HARPER 53rd and Harper

Jack Holt—"Subway Express"

R-K-O ENGLEWOOD 63rd & Halsted

"GOOD BAD GIRL"—Adults Only and RKO Star Vaudeville

JACKSON PARK Stony Island at 67th

"NEVER THE TWAIN SHALL MEET" and Betty Compson—"THE LADY REFUSES"

RAMOVA 35TH & HALSTED

"TRADER HORN"

NEW REGENT 6626 S. HALSTED

GARY COOPER—"CITY STREETS"

ROSELAND-STATE MICHIGAN AT 110TH PLACE

HARRY CAREY—"TRADER HORN"

OAKLAND SQ. 3947 Drexel Blvd. EDWINA BOOTH

HARRY CAREY—"TRADER HORN"

COLONY 59TH AND KEDZIE Ice Plant Now Operating

CHARLIE CHAPLIN—"CITY LIGHTS"

CHELTEN Exchange Avenue at 79th St. LEW AYRES

"Iron Man" and "Laugh and Get Rich"

MARQUETTE 63RD & KEDZIE JACK HOLT

"Subway Express"—Also "Lady Refuses"

HIGHWAY 63D & S. WESTERN JACK HOLT

"Subway Express" & "Tarnished Lady"

HAMILTON 71ST AND PAXTON DOUBLE FEATURE

"3 Girls Lost" and "Laugh and Get Rich"

HIGHLAND PARK

ALCYON "Finger Points" With RICHARD BARTHELMESS

Wolf at ESSANESS

VOGUE Broadway at Grace

Marie Prevost, "Good Bad Girl" "Bachelor Apartments."—Mae Tinee

North Center Devon

Lincoln-Irving 6733 Broadway

Opens 1:30

"TRADER HORN"

BYRD Madison at Cicero

COOLED BY REFRIGERATION

Ramon Novarro "Daytime" "Laugh and Get Rich," Dorothy Lee

BIOGRAPH 2433 Lincoln. Opens 1:30

"Tarnished Lady"—"Mr. Lemon of Orange"

BROADWAY STRAND 1543 Broadway

"Widow from Chicago" & "Hell's Heart"

LAMAR Marion at Lake St. Oak Park

"Tarnished Lady" & "Indiscreet"

EMBASSY 3940 Fullerton. Opens 10:30

"City Streets" & "God's Gift to Women"

400 6748 Sheridan. Opens 9 a.m.

"Iron Man" & "The Big Gay"

CRAWFORD 1618 S. Crawford. Opens 10 a.m.

CHARLIE CHAPLIN "CITY LIGHTS"

DAVIS Lincoln at Wilson. Opens 9 a.m.

El Brendel, "Mr. Lemon of Orange" Sidney & Murray Comedy

EX THEATRES MONROE

DOUBLE FEATURE

John Boles in "Seed" and Jack Oakie in "Dude Ranch"

MIDWEST Two Features

"Young Sinners" and "Lady Who Dared" Extra! 5 Big Vaudeville Acts

COMMERCIAL 2 Features

'Bachelor Apartment' & 'Fast & Loose'

CROWN 1805 W. Division

R. Barthelmess in "The Finger Points"

PORTAGE PARK 2 Features

"Lady Refuses" and "Tarnished Lady"

SHERIDAN Sheridan Rd. & Irving Park Blvd.

Refreshingly Cool in Our Theatre

DOUBLE FEATURE

JOHN BARRYMORE in His Great Character "SVENGALI"

JACK OAKIE, 'DUDE RANCH'

TERMINAL 3315 Lawrence 2 Features

CLARA BOW in "KICK IN"

Thomas Meighan in "Young Sinners"

NORTH

HOWARD Howard at Clark

—Held Over for 2 More Big Days—

CHARLIE CHAPLIN "CITY LIGHTS"

Thrilling Jungle Life—'Adventures in Africa' "THE LION HUNTER"

EXCLUSIVE FREE PARKING

ADELPHI 7074 N. Clark

For Your Comfort—Soundly Cooled with Washed Air

GARY COOPER—SYLVIA SIDNEY PAUL LUKAS—"CITY STREETS"

Also Leslie Howard—"Never the Twain Shall Meet"—Glenn Tryon Talkomedy and Act

LAKE SHORE Broadway at Belmont

Dorothy Lee—"Laugh and Get Rich"

BUCKINGHAM 2310 N. Clark

EDWINA BOOTH—"TRADER HORN"

DE LUXE Wilson & Broadway. Near "L" Station—2 Features

"FINGER POINTS" & "SUBWAY EXPRESS"

NORTHWEST

NEW LIBERTY 3708 Fullerton Ave.

CHARLIE CHAPLIN in "CITY LIGHTS"

PATIO 6008 IRVING PARK BLVD.

GARY COOPER—"CITY STREETS"

MONT CLARE Grand Ave. at Belden

"Woman Hungry" & "Never the Twain Shall Meet"

IRVING Irving Park Blvd. at Crawford

Via McLaglen—"Dishonored" & "Desert Vengeance"

ALAMO 3041 W. CHICAGO

Matinee Daily—Leslie Howard "NEVER THE TWAIN SHALL MEET"

TIFFIN 4051 W. NORTH AVE.

GLORIA SWANSON—"INDISCREET"

RIVOLI 4380 Elston. Adults Only

Good Bad Girl" & "Never the Twain Shall Meet"

COMMODORE 3105 Irving Park Blvd.

"INDISCREET" & "TARNISHED LADY"

PARK RIDGE

PICKWICK "INDISCREET" and "THE FINGER POINTS"

# Less Touring to Europe Is Revealed Now

THE summer social register, that little volume which has everybody neatly catalogued within its paper covers, has just made its appearance for the season of 1931. According to a report which accompanies the book there has been a slight decrease in the number of families who have left the cities as compared with last year's figures and there are only 1,159 families listed as gone abroad, in comparison to 1,350 last year.

In addition to the summer addresses of the socially prominent, and the cities, names, and class of their hosts, the register also records such interesting facts as the increase of the number of persons married from 926 in 1930 to 992 in 1931. It observes that again the death rate has been higher among the men than the women, there being 251 deaths of men recorded and 234 among women.

—•—

### Chicagoans Are Traveling in Foreign Countries.

The Chicago section of the book, with its some thousand families, shows that our townsfolk at the present moment are widely scattered all over the globe.

Among those with European addresses for the summer are Mrs. Harry Lester Brown, who is listed at the Chateau de Ranville, Ranville, France, but from the home of her daughter, the Countess de Gramedo; Mr. and Mrs. George Russell Carr, at Domain de Beaumont, Valbonne, France; Mr. and Mrs. Ford Rodman Carter, at the Crillon hotel, Paris; Mrs. Jacob Rink and the Charles H. Chadwicks, at the Chateau de la Garaupe, Cap d'Antibes, France; Mr. and Mrs. Harry A. Gurk [Dorothy Douglass], who are honeymooning in Europe and may be addressed in care of the Bankers Trust company, Paris; the Alfred Reeves and the junior Charles Edward Reeves, at Alt Aussee, Austria; Mr. and Mrs. Paul J. Healy, at the Hotel Meurice, Paris; Mrs. Parmelee J. McFadden and her daughters, Frances and Helen, whose mail will be forwarded by Morgan & Co., Paris, and Mrs. Lorin Wrenn, at 3 Rue Lyautey, Paris.

—•—

### Lonsdale Bori Will Give Dinner for Polo Players.

Many festivities for the Old Elkins and Buenos Peneia teams are being scheduled every day. The opera singer, Lorenzo Bori, who has leased the Frank Hibbard house at Shoreacres for the summer, is to give a supper party on Monday night for the Argentine players and for Mrs. Robert L. Bacon, who will be Mrs. Reynal Linn's guest during the polo meet. Afterwards Mme. Bori will take her guests, about 20 in all, to hear the opera at Ravinia.

—•—

Successful parties for Miss Virginia Woodland, who is to be married on Saturday to William Thomas Heagney of Bristol, Conn., include a dinner to be given tomorrow evening by Mr. and Mrs. DeWitt Davis at the Glen View Country club; a dinner to be given on Friday evening by Mrs. Claude G. Burnham at her residence in Kenilworth; a dinner at Exmoor on Saturday evening with George Woodland as host; a swimming party, followed by supper on Sunday evening at Hollywood by Miss Louise Prussing, and the bridal dinner to be given by Miss Woodland's parents, Mr. and Mrs. Leroy Woodland, on Monday evening at their Kenilworth residence.

The ushers and Miss Dorothy Heagney will arrive by plane on Friday for the bridegroom, who is the son of Mr. and Mrs. Thomas Heagney of Bristol, Mass., is a member of the staff of the National Bank of Boston at Bristol.

—•—

Mrs. William Taylor Fenton and Miss Alice Fenton Burrage have issued invitations to meet Mrs. Howard Wilcox Fenton at a musical on Sunday, July 12, at Exmoor Country club. Mrs. Howard Fenton was Miss Loretta Octigan White before her marriage last February.

—•—

### Host July 4th Spent at Charlevoix-Chicago Club.

Random bits—The Fourth of July week-end at the Charlevoix-Chicago club was one of the quietest in its history . . . Mr. and Mrs. Frank Fitzsimmons Taylor [Elizabeth Street] of Memphis, Tenn., were guests of Mr. and Mrs. Fred A. Poor while in Chicago last week on their wedding trip. . . . Mrs. Francis T. A. Junkin spent the Fourth week-end at Lake Geneva as guests of Mr. and Mrs. Martin A. Ryerson and remained over Monday to visit old friends who were her neighbors at the lake when she and the late Col. Junkin were residents of "Jerseyhurst". . . . Mr. and Mrs. Frank H. Hamilton of St. Louis, who have been spending their summers in Highland Park for 31 years and are at the Moraine hotel this year, departed yesterday for a brief stay in St. Louis; when they return next week they will bring their 3 year old grandson, Frank H. Hamilton V. . . . The Chicago Wellesley club will hold its summer picnic on Friday at Birken Craig, the residence of Mrs. Bruce MacLeish in Hubbard Woods. . . . Mr. and Mrs. F. Langdon Hubbard are at the Chicago club at Charlevoix. . . . Alfred Granger recently addressed the Society of Architects in Vienna and is said to be the only American who addressed a learned Viennese organization in German . . . George Stuart and his daughters, Harriet and Elizabeth Stuart, left yesterday to spend the summer abroad . . . Mrs. Leila P. Sturges and Albert Buckingham Sturges of Chicago and Pasadena were at the Indian Mission house at Stockbridge, Mass., for a few days last week before they sailed for Paris.

—•—

Mr. and Mrs. Warren Wright have as their house guests Mr. and Mrs. William G. McMurray and Mrs. Richard Jaeckel of New York, who are here for the Arlington races and the polo matches. The Wrights are to give a dinner party on Saturday night.

—•—

### Delavan Garden Club Meets at Cameron Estate.

The Delavan Garden club met yesterday afternoon at Lochiel, Mrs. Dan U. Cameron's summer residence, to hear a talk on wild flowers by C. S. Wadmond, a Delavan business man, who is considered the best non-professional botanist in Wisconsin. Wild flowers grow profusely in southern Wisconsin and many of the Chicago colonists at Delavan and Lake Geneva have only wild flowers in their gardens. Proceeds of Mr. Wadmond's talks are used by the Garden clubs in the interests of wild flower preservation.

—•—

Mrs. Henry Russell Platt of Evanston has announced the engagement of her daughter, Theodora, to George V. Robrinskoy of the University of Chicago. Miss Platt is a graduate of Smith college, and has been taking post-graduate work in bacteriology since her graduation. Her fiancé is assistant professor of Sanskrit at the University of Chicago.

## EVANSTON BRIDE

MRS. PAUL WILLIAM CUTLER.
[Du Bois Photo.]

*Mrs. Joseph Pearson of Evanston announces the marriage last month of her daughter, Dorothy Pearl, to Paul William Cutler, son of Mr. and Mrs. Henry E. Cutler of Wilmette. Mr. Cutler and his bride are residing at 532 Hinman avenue, Evanston.*

## WASHINGTON SOCIETY

Washington, D. C., July 7.—[Special.]—President and Mrs. Hoover and their house guest, Mrs. George Cole Scott of Richmond, Va., attended the ball game this afternoon and occupied the box of President Griffith. Gov. Ritchie of Maryland with a party of friends also saw the game.

Mrs. E. A. Allan of Brooklyn, old schoolmate and intimate friend of Mrs. Hoover, who has been a guest for a week at the White House, left this afternoon for her home.

Mrs. Robert P. Lamont, wife of the secretary of commerce, who has been motoring in northern New York and on Cape Cod, has returned to New York City to spend this week with her daughters and will come to Washington at the end of the week for a few days before going on to the Lamont summer home in Wisconsin.

Mrs. George Barnett, wife of the former commandant of the marine corps, who has been ill for some time in her Washington home, has sufficiently recovered to go today to her country home, Wakefield Manor, on the Rappahannock river in Virginia, for the remainder of the summer. Her younger daughter, Mrs. Henry Suydam, and her son, Henry III., are there with her.

Mrs. Frank C. Letts of Chicago and Washington has gone to Bar Harbor for the next six weeks.

* *

## NEW YORK SOCIETY

New York, July 7.—[Special.]—Mr. and Mrs. Robert Ogden Bacon and their son, Robert Ogden Bacon Jr., are at White Lodge, Newport, for the summer.

William B. Osgood Field will sail for Europe on the Albert Ballin tomorrow midnight.

Mr. and Mrs. Charles Steele, Mr. and Mrs. Devereux Milburn, the Misses Kathryn and Nancy Milburn, Devereaux Milburn Jr., and John Milburn will sail for England tomorrow afternoon on the White Star liner Majestic.

Mr. and Mrs. George T. Brokaw are passing this month at the Atlantic Beach club.

* *

## EMBARRASSING MOMENTS

### An Attorney at Rest.

Recently on a very warm day I had an appointment with a lawyer, shortly after the lunch hour. His secretary in the outer office motioned to his closed door and said for me to go in. I entered and found the dignified attorney reclining in his chair with his feet stretched out on the desk, sound asleep and snoring. I thought the noise of opening and shutting the door would waken him, but he didn't move. I was at a loss to know what to do.

I walked over to the window to inspect an antique metal cigaret set. Just as I picked up the cigaret box, the sharp ringing of the telephone buzzer startled me and I dropped the box. It hit the edge of the tray and the whole set fell to the floor with a loud crash. The lawyer jumped up as if he had been shot, the girl rushed into the room, and I was embarrassed beyond words, to say nothing of the dilemma of the bewildered attorney.

F. L. L.

# Mild Weather Hits Ice Fund; Children Help

The ice fund's slipping again!

The weather is a bit more pleasant than last week, we'll admit, but that doesn't mean that there can be any letup as far as delivery of ice is concerned. Anyway, 80 degree weather is plenty warm enough to invite a chunk of ice into the icebox to keep milk from souring and vegetables fresh.

Only $33 reached the free ice fund yesterday and begged to be placed on the honor roll. A week ago the daily total of gifts ran from $300 to $400. As a steady diet that was too good to be expected, but it stands to reason that $33 can't provide ice for very many families.

The children still are doing their share. Yesterday brought a very businesslike letter with the signature of every participant in a benefit for the ice fund.

"We, the children of 7th avenue, La Grange, gave a circus for your ice fund. We are enclosing fifty cents in stamps. Hopefully, [signed] Carolyn and Elizabeth Plasman, Bob Manson, Margie and George Spooner, Mary Lou Prague and Barbara Hawley."

TRIBUNE Free Ice Fund.

| | |
|---|---|
| Mrs. I. Guthmann | $ 10.00 |
| Delphine L. Calloch | 10.00 |
| Virginia O. Jeffery | 5.00 |
| Anonymous | 2.00 |
| V. A. V. | 2.50 |
| J. K. W. | 1.00 |
| Children, La Grange | .50 |
| Total | $ 33.00 |
| Previously acknowledged | $1,327.32 |
| Grand total | $1,367.32 |

If the free ice fund suffered yesterday, the Camp Algonquin fund business was practically at a standstill. V. A. V. sent $2.50, making the total in the fund $1,854.36. Two weeks at the camp, 45 miles northwest of Chicago on the Fox river, can be provided for $10 each for a mother or child. It can plainly be seen that at the rate of yesterday's total not many vacations can be financed.

In mailing your gift please send it to the cashier of THE TRIBUNE for either fund.

* *

## 4,949 from Three States Reach Camp as Summer Soldiers

St. Louis, Mo., July 7.—(AP)—The advance guard of 4,949 youths from Missouri, Kansas and Illinois who will attend the four weeks' citizens' military training camp at Jefferson Barracks here, arrived today. Only a portion of the time will be devoted to military drill. Citizenship and first aid classes will be held each morning, while supervised athletics will take up the afternoons. Each youth will be required to pass a swimming test before the camp is ended. One of the objectives of the camp is to have residents of different communities exchange ideas.

* *

## Leo Sowerby's Music Is the Feature at Homburg

[Chicago Tribune Press Service.]

HOMBURG, Germany, July 7.—Laurels at the American music festival at Bad Homburg today went to Leo Sowerby of Chicago whose composition, the "Florida" suite, was played for the first time by the pianist, Frank Mannheimer.

## FARM AND GARDEN
BY PAUL POTTER

### HORTICULTURAL MEETINGS.

Fruit and vegetable growers of Illinois and Indiana have been invited to attend a series of three meetings in the two states in the next two weeks, with their sponsors expecting crowds of from 300 to 400 at each meeting.

The first of these is that of the Indiana Horticultural society, to be held at Turkey Run state park, July 15 and 16, the second is that of the Indiana Vegetable Growers' association on July 21 and 22 at Fort Wayne and Lake James in Steuben county, while the third is the annual summer tour of the Illinois Horticultural society, July 22 and 23, in Richland and Crawford counties. The second day's tour of the latter meeting will include stops in Knox county, Indiana, the two societies joining forces there.

On the first Indiana program will appear J. L. Keach, Indianapolis, speaking on seasonal selling methods for this year's record crop; Prof. J. J. Davis of Purdue university, telling of codling moth oil sprays; Prof. C. L. Burkholder of Purdue on peach care, and E. O. Ingalls of Chicago on packing peaches in peck baskets, something new in this field. Luther Fuller, agricultural agent, and Dr. M. W. Gardner of Purdue will also speak.

The Hoosier vegetable growers, much of whose products come to the Chicago market, will combine a meeting at Fort Wayne with a field trip under direction of Prof. F. C. Gaylord, secretary. Speakers include J. E. Dickerson, Indiana federal inspector in marketing work, and Prof. H. D. Brown of Ohio State university.

The Illinois growers will tour prominent orchards and test plots of the state university in the vicinity of Newton, West Liberty, Olney and Vincennes, just before the real harvest of a bumper crop of apples and peaches sets in. H. W. Day of Centralia is secretary of the society and in charge of the two day tour.

# Patterns by Clotilde

[Registered U. S. Patent Office.]

JUNIOR GIRL'S DRESS.

The full circular skirt set on the long waisted bodice in a pointed outline and the cap sleeves of the yoked bodice are decidedly chic in their pointed treatment. A narrow belt of self fabric may be worn where it will be most becoming—either at the higher or the natural waistline. Men's silk shirting, shantung, voile, crêpe de chine, or one of the washable flat crêpes will be right.

The pattern, 2846, comes in sizes 14, 16, 18, and 20 years. Size 16 requires 3 yards of 39 inch material with ⅝ yard of 32 inch contrasting.

### How to Order Clotilde Patterns.

Write your name and address plainly on dotted lines, giving number and size of such patterns as you want. Inclose 10 cents in stamps or coin [coin preferred; wrap it carefully], for each number, and address your order to Clotilde Patterns, CHICAGO TRIBUNE, 220 East 42d street, New York City.

*Order Blank for Clotilde Patterns*

CLOTILDE PATTERNS,
CHICAGO TRIBUNE, 220 E. 42D ST.,
NEW YORK CITY.

Inclosed find $..... Please send me the Clotilde patterns listed below:

Pattern No..... Size..... Price.....

2846.....

Name .....

Number and Street .....

City .....

State .....

## What's Doing Today

CONVENTIONS.

Chicago Lamp show.....Palmer house
Lambda Tau Delta.....Drake

MEETINGS.

Civic Centennial Choristers.....La Salle
French Speaking Tourists.....La Salle
National Motor Truck Mfrs.....Stevens hotel
Frank W. Pearson, Inc.....Hotel La Salle

LUNCHEONS.

Alpha Sigma Lambda.....Field's grill
American Canoe Assn. [western].....Mandel's grill
Beta Psi Fraternity.....Mandel's ivory room
Chicago Assn. of Zeta Psi.....Mandel's ivory room
Chicago Carpet and Drapery Assn.....Hotel La Salle
Chicago Financial Advertisers.....Palmer house
Chicago Safety council.....Great Northern
Chicago Tennis Assn.....Field's man's grill
Circus Fans.....Hotel Sherman
Delta Chi.....Chicago Bar association
Delta Pi.....Gimbel's
Delta Tau Delta.....Chicago Engineers' club
Fidelity Phenix Ins. Co.....Pearson
Kappa Alpha.....Brevoort
Hyde Park Kiwanis.....Windermere
Lake View Kiwanis.....Webster
Woodlawn Kiwanis.....Wedgewood
Lambda Chi Alpha.....Carson's men's grill
Lambda Gamma Phi.....Chicago Bar Assn.
Martin Peanut Products.....Palmer house
Military Intelligence Assn.....La Salle
Naval post, No. 372, American Legion.....Mandel's
Phi Chi Theta.....Mandel's
Phi Epsilon Pi.....Gimbel's
Polar club.....Belden Stratford
Psi Gamma Rho.....La Salle
Public Ownership league.....Central Y. M. C. A.
Purdue Assn. of Chicago.....Chicago Engineers' club
Sigma Nu.....Chicago Engineers' club
Steuben club.....Steuben club
Wiswell Radio Co.....Congress

EVENING EVENTS.

American Assn. of Piano Tuners.....La Salle
Opera "Martha".....Ravinia Park
Tau Epsilon Pi.....St. Clair

# British to Recall Faraday's Feat of Century Ago

[Chicago Tribune Press Service.]

LONDON, July 7.—An elaborate program has been arranged by British industrialists for the Faraday centenary in Royal Albert hall, London, Sept. 21 to Oct. 3 in commemoration of the discovery of electro-magnetic induction in August, 1831, by Michael Faraday. He is described as the father of the electrical industry and he was knighted for that.

Prominent scientists and industrialists have cooperated with the committee in planning the celebration, the main feature of which will be a comprehensive scientific and electrical exhibition. The exhibition will be entirely devoted to the demonstration of the results of Faraday's work.

—•—

"The feast of light" will be one of the principal attractions. Suspended from the giant dome of the Royal Albert hall by 200 steel cords will be a specially woven white canopy over a quarter of a mile in circumference and 80,000 square feet in area. Beams of powerful light from more than 250 concealed projectors stationed around the circular gallery will be trained on the suspended canopy and the resulting reflected light will bathe the elliptic arena in shadowless light.

A huge statue of Michael Faraday will dominate the array of modern inventions which have emanated from his discovery. Included in the displays will be demonstrations of the modern application of electricity in every branch of industry as well as valuable original manuscripts and actual apparatus of historical importance in the development of electricity.

—•—

By arrangement with a number of universities technical instructors will be on hand to explain and demonstrate the exhibits to the visitors, and short descriptive lectures will be delivered continually by professors in various branches of chemistry and electrical engineering.

In 1804 Faraday got his first job, that of errand boy to a news agent and bookbinder near Manchester square, London. Later he was apprenticed and learned the trade of bookbinding. The handling of books gave him an opportunity to read, and he began to teach himself, having had little opportunity for learning previously. He developed a keen interest in scientific books. He followed the work of Sir Humphrey Davy of the Royal institution and by a stroke of luck became his assistant eight years later at the salary of $8.00 a week. Sir Humphrey had been attracted by his interest in scientific work, and when Faraday got the job at the Institution he gave him every opportunity to develop this leaning.

—•—

For sixteen years Faraday worked with Sir Humphrey and when the latter died in 1829 he was appointed director of the laboratories. Two important chemical discoveries between 1822 and 1830, connected with chlorine and benzine, preceded his famous discovery in 1831 after a long series of experiments.

* *

## Concerts in Loyola Stadium Will Start Next Sunday Night

A change in date of the opening will cause the open air concerts by the Chicago Philharmonic orchestra to begin in the stadium of Loyola university next Sunday night, not last Sunday night, as was first announced. The orchestra of eighty players has been rehearsing twice a week for several months under the direction of Adolphe Dumont. He will conduct a series of eight programs, to be given under the auspices of Loyola university. Popular prices will prevail.

* *

### Luther League Tour.

Reading, Pa., July 7.—(AP)—The last of the delegates to the national Luther league convention here, which closed last night, left today on a five day trip to Valley Forge, the historic Lutheran church at Trappe, N. Y., Atlantic City, and Washington, D. C. There were over 100 in the party.

* *

### Americans in London.

[Chicago Tribune Press Service.]

LONDON, July 7.—The following Americans registered today at the London office of THE CHICAGO TRIBUNE: Pauline Manchester, Glencoe; Winifred Mickey, Wilmette; G. L. Meier, San Francisco; Mrs. H. T. Dick and Mrs. C. N. Peterson, Chicago.

* *

### Bright Sayings of the Children

Being informed that he had chicken pox, my little son replied, "I don't mind chicken spots [pox], but I certainly don't want feathers."

H. N. R.

# THREE MEALS A DAY

From the Tribune Cook Book

BY META GIVEN.

*"Free bread is worth nothing."*

Tomorrow's Menu

*MORNING*

Chilled Blackberries
Uncooked Cereal
Scrambled Eggs Bacon
Toast Jam
Coffee Cream

*NOON*

Carrot, Cabbage, and New Pea Salad
Cheese Straws
Chilled Baked Apple
Butter Roll
Raisins and Nuts
Milk

*NIGHT.*

Stuffed Breast Veal Brown Gravy
Lyonnaise Potatoes Buttered Peas
Sliced Tomatoes
Vanilla Ice Cream Chocolate Sauce

### Food Talk.

"Will you please print a recipe for Dutch apple pie?" writes Mrs. E. D. Dutch or German apple pie usually has only a bottom crust—just the opposite of the deep dish pie which has only a top crust. Sometimes there is a lattice type of top crust, but this is rarely used. To make this kind of pie prepare a good plain pastry and roll thin, about ⅛ inch thick. Fit into the pan, trim and finish around the edge in the preferred way.

Peel and cut tart apples into sixteenths and place a layer of them in the pan. Add sugar, then add another layer of apples and more sugar until the pan is rounding full. It will take about six medium sized apples and from ⅓ to ⅔ cup of sugar, depending on the tartness of the apples. This is approximately the quantity of apples and sugar needed for an eight inch pie. Place several bits of butter over the top.

If the apples are of fine flavor spice is of no advantage. If flavor is lacking, a sprinkling of cinnamon or a little nutmeg over each layer of sugar and apples will improve the taste of the pie.

Add two or three tablespoons of water. The amount of water depends upon the juiciness of the apples. Place the pie immediately in a hot oven [425 degrees F.] and bake for about 12 minutes at this temperature, then reduce the temperature to medium [375 degrees F.] and bake until the apples are tender and almost transparent in appearance. If a summer variety is used the apples will cook up into an applesauce-like mass. When a fall or winter apple is used the pieces of apple usually do not lose their shape.

Some cooks pour a cup of sweet cream over the apples just before putting the pie into the oven. Others put a gelatin or jelly topping over the pie after it is cooked. Hot apple syrup made from cider and sugar or juice drained from stewed apples is used to dissolve the gelatin and this is poured over the pie just as it is taken from the oven. A glass of softened apple jelly may also be poured over the top, and when the pie cools either the jelly or the gelatin congeals, and the effect is a transparent layer over the apples. The appearance and the eating qualities of the Dutch apple pie in all of these varieties are very pleasing.

STUFFED BREAST OF VEAL.

4 pounds breast of veal.
¼ pound fat salt pork.
1 cup bread crumbs.
¼ teaspoon thyme.
½ teaspoon allspice.
Pepper and salt.

Have a pocket made in the veal by the butcher. To make the stuffing, put the pork through the meat grinder and mix it with all the other ingredients. Stuff the pocket with the mixture and roast in a hot oven [450 degrees F.] for ten minutes before basting. Then baste every few minutes until the meat is properly roasted. Allow about 80 minutes for roasting.

LYONNAISE POTATOES.

Chop one-half of a small peeled onion very fine. Stir and cook the onion in one or two tablespoons of butter until softened and slightly yellowed. Skim the onion from the frying pan and add 2 additional tablespoons butter. Turn in a pint of cold boiled potato, cut in slices between ¼ and ½ inch thick; stir and cook until they are browned slightly and very hot, sprinkling meanwhile with half a teaspoon of salt. Add the cooked onion, toss the onion and potato together thoroughly and serve on a hot dish.

[Copyright: 1931: By The Chicago Tribune.]

## AMUSEMENTS.


PAUL WHITEMAN
JOE COOK ANDY RICE
BALABAN BROTHERS
BLANCHE SWEET
BEN MARSHALL
COUNT MINOTTI
DR. HENRY SHIRESON
SAY: *They Have Never Seen a More Beautiful Place Than*
BOUCHE
VILLA VENICE
With its Venetian Gardens, Trans Illuminated Entrance Style, its Venetian Street with a Real of Gondolas and Singing Gondoliers and the cooling system (just installed), and also proclaim Albert Brenke's
1931 INTERNATIONAL MUSICAL COMEDY
THE MASTERPIECE OF THE SEASON
"Dr. Shireson says: "It's better than it was last year's Blissful Fellow."
2 Minutes from Arlington Track, via Palatine Road.
NO COVER CHARGE to Dinner Guests Arriving Before 10 P. M. Exc. Saturday.
DINNER SHOW 9 P. M.
Milwaukee Rd. at Des Plaines River
For Reservations: Phone Wheeling 8 or 187

RAVINIA OPERA TONIGHT 8:15
*Martha:* Macbeth, Chamlee, Bourskaya, Lazaro, Haagensen; Thurs. at 2—CHILDREN'S CONCERT (all seats free); 8:15—MANON LESCAUT, Bori, Martinelli, Bourskaya, Pons; Fri., 8:15—TOSCA, Gall, Johnson, Danise, Gandolfi, Pinza; Sat., 8:15—HANSEL AND GRETEL, Bori, Johnson, Danise, Lazaro, Pinza; Sun. at 2—CONCERT (all seats free); Soloist, Heidenberg, Conductor, DeLamarter; 8:15—LA BOHEME, Bori, Johnson, Gandolfi, Lazaro, Pons; Mon., 8:15—RIGOLETTO, Macbeth, Pinza, Angel, Lazaro, Pons; Tues., 8:15—TROVATORE, Rethberg, Martinelli, Claussen, Badiali, Pons; Wed., 8:15—LOVE OF THREE KINGS, Bori, Johnson, Danise, Lazaro, Pons. SEAT RESERVATIONS—Phone Hollycourt 2000 from Chicago (no toll). From suburbs, Highland Park 2727, Glen Ellyn 1000. 400 free seats. ADMITTED SEATS $1.25, $1.50, $2.00, $2.50, $3.00, $3.50. Special opera trains C. & N. W. Ry. and North Shore Line to gate. Round trip $1.

COOLED BY REFRIGERATION
EMBASSY CAFE
11 NO. WELLS STREET
'NEATH PLANTER'S HOTEL
GALA OPENING TONITE
DINE—DANCE—FESTIVITY
EMBASSY BEAUTY REVUE
with GREAT ARRAY OF STARS
Sol Wagner with Harry Weinstein
and their EMBASSY ORCHESTRA
DELICIOUS DINNERS 6 TO 9, $1.50
No cover charge to dinner guests

Paul Whiteman in Person and his Orchestra
Concert Sundays. Concert and Dancing week nights. Saturdays, Tea Dance on Beach Walk, 3:30 to 5:30—Admission $1.00. Including Choice from a Special Tea Menu
Edgewater Beach Hotel
5300 Block Sheridan Road
Phone Longbeach 6000.

BLACKSTONE $2 MAT. WED. NIGHTS $1.00-$2.50
Best Fun. Biggest Hit in Town
"STEPPING SISTERS" with BLANCHE KING HELEN RAYMOND GRACE HUFF
Branch Box Office at Cort Theater

GREATER COMISKEY PARK
BASEBALL PALACE OF THE WORLD
35TH ST. AND SHIELDS AVE.
GAME TODAY AT 3 P. M.
White Sox vs. Cleveland
Seats on Sale at THE HUB
State and Jackson Sts.

HIGH HAT ADELPHI
COMEDY HIT
Edna Hibbard
James Spottswood
Richard Taber
Evgs. at 8:40—Mats. Wed. & Sat.

PLAYHOUSE LAST 6 TIMES POP. MAT. TODAY
JEFFERSON DeANGELIS in
'APRON STRINGS'
The Funniest and Best Comedy in Town



For your VACATION this dainty Lightweight CHARIS

THE first requisite of a really enjoyable vacation is a CHARIS foundation garment. Then you can look your charming best in your smart, form-fitting summer frocks... and be comfortable every minute.

CHARIS easily transforms ungraceful figure proportions . . . quickly creates youthful, attractive lines—because it is adjustable to your individual needs.

And CHARIS brings a new comfort. It supports you firmly without pressure, lets you move freely without restraint and its lightweight construction eliminates objectionable warmth. Dainty, exquisite materials . . . cool, net brassiere sections . . . low cut backs are important summer features.

The superior, adjustable design is patented and found only in a genuine CHARIS. To arrange for a private showing at home, please 'phone the address below for a representative. Later, without extra charge, you receive an expert individual fitting.

*You may purchase a Charis from $6.95 up. The garment illustrated is priced at $9.50.*

CHARIS
OF CHICAGO
9th Floor, Republic Bldg.
209 South State Street
Phone: Harrison 6465


## All Shades of Blue Popular for Daytime

BY BETTINA BEDWELL.

PARIS.—[Special.]—Blue is the smart color this summer for all daytime hours, and most of the beach costumes being worn at Biarritz, Cannes, and Deauville, are in one of the tones of sea and sky, the sapphire and turquoise blues of the Mediterranean; the gray and violet blues of the Atlantic and the paler celestial tones of the summer sky have all been translated by Paris couturiers and textile creators into 100 per cent out-of-door chic.

Wool pajamas are smart for the yacht, but the majority of the clothes worn on the torrid southern sands are in some washable fabric. Among these linen is perhaps smartest at the moment, its cool, smooth surface making it particularly comfortable.

The Lyolene beach pajamas, pictured herewith, are all in blue tones, sky blue, sapphire, and bright navy blue. The widely flaring trousers are in the vivid sky blue and the hip-length cardigan jacket has its top and sleeves in the same tone, while the deeper shades, incrusted in patterns that grow darker as they approach the hem make the rest of it. The sleeveless, outside blouse that is fitted in around the waist [shown on the small figure in the background] is made of the shaded linen incrustations on the same principle.

The hat is of sky blue, coarse paper straw. Grosgrain ribbons of the two darker tones, laced through the upturned back brim and tied around the crown, turn it into a smart poke bonnet that shades the eyes.

### Chicagoans Return.

New York, July 7.—[Special.]—Mr. and Mrs. Clark J. Lawrence of Chicago returned from Europe on board the White Star liner Majestic today.


Domino
GRANULATED

INDISPENSABLE for preserving, baking, candy-making. In 2 and 5 lb. sturdy cartons, and 5, 10 and 25 lb. strong cotton bags.
"Sweeten it with Domino"
Listen to the Domino Sugar Orchestra every Saturday at 8:30 over WJZ, WBZA, WBZ, WHAM, WBAL, KDKA, WGAR, WJR, WLW, KYW, KWK, WREN



Don't Sacrifice
the certain purity of Kotex

HAVE you ever considered the wonderful protection offered by the name, "Kotex"?

This name is your protection against carelessly manufactured sanitary pads. It is your protection against doubtful cleanliness . . . against actual health risks!

Remember the name, Kotex, when tempted to try a substitute of whose makers you know nothing.

Many pads are cleverly made to *look* like Kotex. But the name Kotex is your guarantee of hospital care in making. Indeed, hospitals buy millions of Kotex pads each year.

Kotex is treated to deodorize. It is adjustable. Stays soft for hours. Disposable — wear it on either side with equal protection.

KOTEX
Sanitary Napkins

*For the third time*
*in the past Four Months –*

# CHICAGO MOTORISTS AWARD OLDSMOBILE 3rd PLACE AMONG ALL CARS . .

**By awarding Oldsmobile 3rd place among all makes of cars for the month of June . . . and for the third time in the past four months . . . the motorists of Chicago and Cook County have clearly expressed their opinion of Oldsmobile style, performance, comfort, and reliability. They have shown, too, a steadily growing appreciation of Oldsmobile's good qualities . . . for Oldsmobile sales in Chicago and Cook County during June of this year were 33% greater than those for the same month a year ago . . . while sales for the first six months of 1931 were 20% greater than those for the first six months of 1930.**

**NORTH**

SHEAIR MOTOR SALES
2009 Irving Park Blvd. ..... Wellington 7470

NORTH TOWN MOTOR CO.
6280 N. Western Ave. ..... Hollycourt 0400

DIVERSEY MOTOR SALES
824-26 Diversey Pkwy. ..... Lake View 0602

NORTHMORE MOTOR SALES
3000 Lawrence Ave. ..... Independence 2601

KAILER-YOUNGQUIST MOTOR SALES
5031 Broadway ..... Longbeach 4681

**WEST**

MARSHALL SQUARE AUTO SALES
2641 W. 22nd St. ..... Crawford 4304

SMASON MOTOR SALES
7306-8 W. Grand Ave., Elmwood Pk., Ill. . Leckawana 9699

E. J. PILLINGER MOTOR CO.
4700 Washington Blvd. ..... Austin 0635

PARKWAY AUTO SALES
5934-36 West 22nd St., Cicero, Ill. ..... Lawndale 7732

**NORTHWEST**

BODINET MOTOR SALES
4306 Elston Ave. ..... Keystone 3257

JOHNSON-DE FACCI MOTORS, INC.
4149 Milwaukee Ave. ..... Pensacola 3270

LINDY AUTO SALES, INC.
2335 W. Chicago Ave. ..... Armitage 4563

A. D. SCHULLER MOTOR SALES
4049 Fullerton Ave. ..... Spaulding 6600

OLSEN-GRIMSELL MOTOR SALES
2505 Milwaukee Ave. ..... Capitol 3131

**SOUTH**

P. & B. MOTOR SALES
5339-41 S. Ashland Ave. ..... Prospect 7954

CHICAGO AUTO BODY & MOTOR SALES
5051 S. Western Ave. ..... Prospect 8714-5

FARWELL-CARDY MOTOR CO.
7637-39 S. Halsted St. ..... Vincennes 2401

MAY MOTOR SALES
6901 Anthony Ave. ..... Vincennes 2162

WOODLAWN OLDSMOBILE CO.
6518 Cottage Grove Ave. ..... Fairfax 1412

NORTH ROSELAND MOTOR SALES, INC.
10558-60 S. Michigan Ave. ..... Pullman 6259

EAST SIDE GARAGE
9645 Ewing Ave. ..... Regent 0917

MARQUETTE PARK MOTORS
6415-17 S. Western Ave. ..... Grovehill 1010

L. MARKLE CO.
2309-11 S. Michigan Ave. ..... Calumet 3015

**SUBURBAN**

**Glen Ellyn, Illinois**
MAIN GARAGE
Main and Roosevelt Rds. ..... Glen Ellyn 1265

**Oak Park, Illinois**
COOLEY BROS., INC.
141 Madison St. ..... Euclid 481

**Maywood, Illinois**
DORMURALT MOTOR SALES, INC.
110 Madison St. ..... Maywood 4600

**Mt. Prospect, Illinois**
BUSSE MOTOR SALES
30 S. Main St. ..... Mt. Prospect 1087

**Evanston, Illinois**
LAKE SHORE MOTOR SALES
1010-16 Chicago Ave. ..... University 4100-01

**Harvey, Illinois**
SOUTHTOWN MOTOR SALES
194 E. 155th St. ..... Harvey 464

**Lyons, Illinois**
RENN MOTOR SALES
4125 Joliet Ave. ..... Lyons 7007

**Chicago Heights, Illinois**
A. G. MOTOR SALES
1906 Chicago Road ..... Chicago Heights 1497

**Des Plaines, Illinois**
W. J. LADENDORF
1626 Rand Rd. ..... Des Plaines 747

**Blue Island, Illinois**
WARD AUTO SALES
12413 Western Ave. ..... Blue Island 1291

OLDSMOBILE
PRODUCT OF GENERAL MOTORS

SECTION TWO
SPORTS
MARKETS
WANT ADS

# Chicago Daily Tribune

THE WORLD'S GREATEST NEWSPAPER

The Tribune's Telephone Number Is Superior 0100
Save Money on Beautiful Home Furnishings! Buy Through Tribune Want Ads!

WEDNESDAY, JULY 8, 1931. *** 25

# CUBS ROUT CARDINALS TWICE BEFORE 45,000

## TOP FLIGHT IS 5 TO 2 CHOICE IN LASSIE TODAY

### Twenty to Start in Filly Stake.

### The Field

THE twenty-five fillies that were named over night for the Lassie stake, which is to be renewed at Arlington Park this afternoon, arranged in the order of post positions, follow:

| | | Wt. | Jockey. | Prob. odds. |
|---|---|---|---|---|
| 1— | Mad. Gr. | 115 | L. McDermott. | 15-1 |
| 2— | Easter Gr. | 110 | R. Trivett | 30-1 |
| 3— | Fth. Bros. | 120 | W. Moran | 10-1 |
| 4— | St. Sedge | 115 | E. Waters | 15-1 |
| 5— | Miss Vells. | 110 | E. Steffen | 30-1 |
| 6— | Top Flight | 120 | A. Robertson | 5-2 |
| 7— | Mad Sue | 110 | L. Schaefer | 30-1 |
| 8— | Mrs. Rose | 120 | G. Rifley | 10-1 |
| 9— | Fth. A. G. | 112 | J. Resnick | 10-1 |
| 10— | Camilla | 117 | B. Hanford | 10-1 |
| 11— | Bowne | 110 | N. Huff | 30-1 |
| 12— | Miss Tiger | 110 | G. Arnold | 6-1 |
| 13— | Ethel | 117 | G. Ellis | 6-1 |
| 14— | St. Sedge | 117 | J. McCoy | 12-1 |
| 15— | Verde | 110 | C. Meyer | 15-1 |
| 16— | Pacific | 110 | C. E. Allen | 20-1 |
| 17— | Miss Mary | 110 | R. Jones | 30-1 |
| 18— | Misty Gr. | 110 | L. J. Cun'gham | 40-1 |
| 19— | Mrs. Carson | 117 | A. Mathes | 20-1 |
| 20— | Lady Teddy | 113 | F. Dyer | 15-1 |
| 21— | Schneider | 120 | J. C. Meek | 6-1 |
| 22— | Tarzan Boy | 117 | R. Finnerty | 8-1 |
| 23— | St. Amand | 110 | R. Watson | 20-1 |
| 24— | Miss Fth. | 112 | F. Trivett | 15-1 |
| 25— | Ed Jr. | 110 | F. Chiavetta | 100-1 |

*S. F. Bradley entry. †J. Leiter entry. ‡Middleberg stable entry.*

BY FRENCH LANE.

Wealthy Chicago sportsmen operating the Arlington Park race track seem never to tire of giving away rich turf prizes. They have a renewal of the Lassie stakes scheduled for this afternoon, engaging the fleetest 3 year old fillies in the country.

Twenty-five of these fast, fashionable young ladies of the turf accepted the term in the overnight entries. If they all go to the post the race will have a gross value of $28,150 and the winner will get $24,530.

Not all of them are likely to start, but there is every prospect that a full of 20 will go postward, which will put at least $25,000 into the Lassie pot.

**Top Flight Favored.**

A stampede last night to support Top Flight, the Cornelius Vanderbilt Whitney representative, made her the 5 to 2 favorite. New Yorkers were betting the Whitney filly on their conviction that she is the best 3 year old of the year. There also was strong backing for Polanaise, another entrant from W. R. Coe's stable. She was at 6 to 1, as were Marcasite and White Flier, coupled as the Middleburg stable entry.

Peter's Dream, sent here from Kentucky for the race, was at 8 to 1. Al Simms, which will have the support of many Chicagoans who watched her score sparkling victories this season, was quoted at 12 to 1. Miss Vells, the hope of the John Boyle stable, was an extreme outsider, quoted at 30 to 1.

While the big week day crowd of 35,000 yesterday was speculating on the Lassie stakes, most of those in the grandstand suffered a terrific blow when Sir Beau, the noted handicap performer, took a beating in the Iowa handicap, the day's feature.

**Hersel Wins Iowa Handicap.**

Hersel, a little black horse in the Ira Burch Stock Farm stable, gave him a thrilling, winning the race at mutual payoff figures of $16.22. Best Sir, who everybody said was strictly a sprinter, also showed the famous late runner his heels. He finished second just a nose in front of Sun

[Continued on next page, column 5]

## THE GUMPS—TOMORROW THE LAST DAY

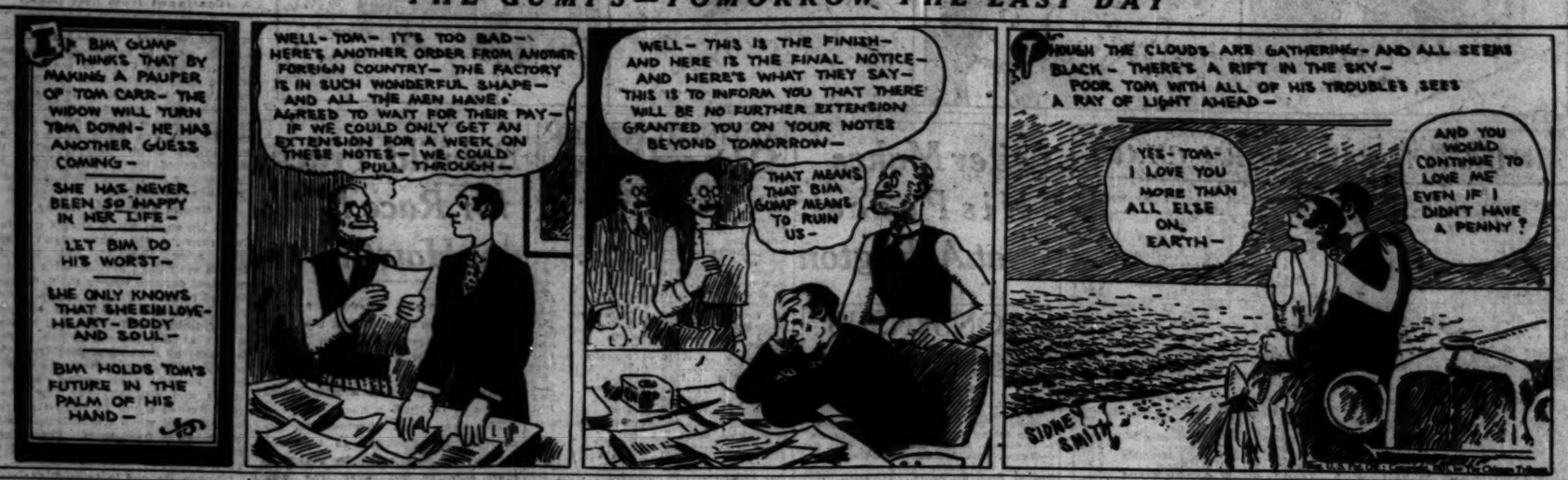
IF BIM GUMP THINKS THAT BY MAKING A PAUPER OF TOM CARR- THE WIDOW WILL TURN TOM DOWN- HE HAS ANOTHER GUESS COMING-
SHE HAS NEVER BEEN SO HAPPY IN HER LIFE-
LET BIM DO HIS WORST-
SHE ONLY KNOWS THAT SHE'S IN LOVE- HEART- BODY AND SOUL-
BIM HOLDS TOM'S FUTURE IN THE PALM OF HIS HAND-
WELL- TOM- IT'S TOO BAD- HERE'S ANOTHER ORDER FROM ANOTHER FOREIGN COUNTRY- THE FACTORY IS IN SUCH WONDERFUL SHAPE- AND ALL THE MEN HAVE AGREED TO WAIT FOR THEIR PAY- IF WE COULD ONLY GET AN EXTENSION FOR A WEEK ON THESE NOTES- WE COULD PULL THROUGH-
WELL- THIS IS THE FINISH- AND HERE IS THE FINAL NOTICE- AND HERE'S WHAT THEY SAY- THIS IS TO INFORM YOU THAT THERE WILL BE NO FURTHER EXTENSION GRANTED YOU ON YOUR NOTES BEYOND TOMORROW-
THAT MEANS THAT BIM GUMP MEANS TO RUIN US-
THOUGH THE CLOUDS ARE GATHERING- AND ALL SEEMS BLACK- THERE'S A RIFT IN THE SKY- POOR TOM WITH ALL OF HIS TROUBLES SEES A RAY OF LIGHT AHEAD-
YES- TOM- I LOVE YOU MORE THAN ALL ELSE ON EARTH-
AND YOU WOULD CONTINUE TO LOVE ME EVEN IF I DIDN'T HAVE A PENNY?
SIDNEY SMITH

## GARDEN DECIDES TODAY ON FIGHT FOR SCHMELING

New York, July 7.—[Special.]—Madison Square Garden corporation tomorrow will decide whether Max Schmeling will defend his heavyweight championship in the fall. Primo Carnera's status as a challenger also will be determined.

Joey Jacobs, manager of Schmeling; Leon See, Carnera's representative, and William V. Saxe of the Madison Square Garden Corporation of Illinois will confer tomorrow and from this gathering will come the final decision on the heavyweight pugilistic enterprises contemplated for the fall, if any.

The prospect of difficulties in connection with any plan to stage a Schmeling-Carnera bout here, together with indecision as to whether the Garden wishes to exercise its option on Carnera's services as challenger, prompted the call for the meeting.

**A Complicated Situation.**

The situation is complicated, but points to be considered at the gathering are:

1. Carnera is signed to fight for the title, but has failed to post a $25,000 forfeit in accordance with terms of his contract and is regarded as of doubtful quantity as a box office attraction.

2. Tommy Loughran wants to fight Schmeling for the title, but is believed to lack drawing power commensurate to such an undertaking.

3. The winner of the Jack Sharkey-Mickey Walker bout, to be held at Ebbets field, Brooklyn, on July 22, would be a suitable foe for Schmeling. But the Carnera contract presents an obstacle unless it can be established that Carnera has reduced his box office appeal. In this case the Illinois corporation has the privilege of ignoring its option on the boxer.

4. The state athletic commission is unlikely to sanction a Schmeling-Carnera bout in this city in view of the board's stand in support of Sharkey as the one and only challenger.

**European Makes Offer.**

Jeff Dickson, European promoter, today made an offer to Joe Jacobs for the heavyweight titleholder to defend his crown against Carnera in London, Paris, or Berlin. Dickson cabled an offer of a $250,000 guaranteed purse, with a privilege of accepting 75 per cent of the receipts. Dickson seeks the match as an attraction for Sept. 17.

## MERMAIDS START TRAINING

*These young ladies are wasting no time in getting down to training for The Tribune's swimming races on July 26. They practice every day at California park. Left to right, they are: Ruth Werner, 15; Kathren Swanson, 15, and Gisela Schneider, 16.*

## Entries Pass 200 for Swim Sprint Race

BY WILFRID SMITH.

Individual entries yesterday passed the 200 mark for the 100 yard sprint swimming championships which will be sponsored for the second year on July 26 at the Lincoln park lagoon. No team entries have been received since the coaches and instructors customarily wait until the last week before selecting their squads. Entries close July 20.

Fourteen hundred boys and girls entered THE TRIBUNE'S swimming races last year and 900 of them reported for the championships. Each received a merit badge and each competitor this year will be awarded a gold badge if he completes the 100 yard test.

That the races to determine the fastest swimmers in the central states appeal to Chicago's boys and girls is proved by the number who are entering for the second time.

**Five Age Divisions.**

"My brother and I want to enter the meet this year," Helen Klaris, 11184 Normal avenue, wrote when she

[Continued on page 27, column 5]

## Major Leagues

**NATIONAL LEAGUE.**

| | W. | L. | Pct. | | W. | L. | Pct. |
|---|---|---|---|---|---|---|---|
| St. Louis | 46 | 30 | .622 | Boston | 37 | 36 | .507 |
| New York | 40 | 28 | .571 | Phil'phia | 31 | 43 | .419 |
| CHICAGO | 41 | 33 | .562 | Pittsburgh | 29 | 41 | .414 |
| Brklyn | 42 | 33 | .560 | Cincinnati | 26 | 49 | .347 |

YESTERDAY'S RESULTS.

| | | | |
|---|---|---|---|
| Chicago | 14 | St. Louis | 3 |
| Brooklyn | 5 | Philadelphia | 1 |

Other games postponed.

GAMES TODAY.

Chicago at Pittsb'h. Brooklyn at Boston.
New York at Phila.

**AMERICAN LEAGUE.**

| | W. | L. | Pct. | | W. | L. | Pct. |
|---|---|---|---|---|---|---|---|
| Phil'phia | 32 | 21 | .712 | St. Louis | 33 | 41 | .446 |
| Washton | 43 | 29 | .623 | Boston | 32 | 41 | .406 |
| New York | 39 | 31 | .557 | Detroit | 28 | 47 | .373 |
| Cleveland | 37 | 37 | .500 | CHICAGO | 27 | 46 | .370 |

YESTERDAY'S RESULTS.

| | | | |
|---|---|---|---|
| Chicago | 10 | St. Louis | 8 |
| Philadelphia | 7 | Washington | 3 |

Other games postponed; rain.

GAMES TODAY.

Cleveland at Chicago. St. Louis at Detroit.
Boston at N. Y. [2].

### Cornell Grocer Dies of Heart Attack as Cubs Win

While watching the Cubs defeat the St. Louis Cardinals in a double header yesterday at Wrigley field, Arthur Breiholz, 50 years old, a grocer from Cornell, Ill., died of heart failure. The body was removed to Linn Brothers' undertaking rooms, 3419 North Clark street.

## SIMONS' SINGLE IN 12TH BEATS BROWNS, 10 TO 8

BY EDWARD BURNS.

[Chicago Tribune Press Service.]

St. Louis, Mo., July 7.—Our White Sox this afternoon survived a scourge of four homers, good for six runs, to make it three victories in a row over the St. Louis Browns. The contest went twelve innings and the final count was Chicago, 10; St. Louis, 8.

Although Tommy Thomas started the game and Hal McKain finished it, Red Faber won his second victory in three days without either starting or finishing.

Chad Kimsey, giant Brown pitcher, was the unusual goat of the contest. He tied the score as a pinch hitter in the ninth with the Browns' fourth homer, which, when he went in to pitch in the tenth, made it his game to win and lose. The big fellow didn't allow a Chicagoan to reach first for two innings, but in the twelfth, successive singles by Watwood and Blue, an error by Storti and a single by Simmons got the winning margin over before the first put out had been accomplished.

**Homers Play Havoc.**

The three game winning streak has put the Sox in a won and lost tie with Detroit for cellar honors, but they still are in the basement by a margin of three percentage points. The Browns haven't lost three games in a series and have lost two in only one five game series in more than a month.

The sequence of homers tested the Sox stamina repeatedly. The first one by Schulte, in the fifth, wasn't so bad, because it followed a four run splurge which the Sox committed after two were out in the first half of the inning. That one made the score 5 to 3. But Schulte's No. 2, with one on in the seventh, was something else again, for it tied the score at 5 all.

In the eighth the Sox stepped out for three runs, but Jenkins came along with Brownie homer No. 3, also with one on. This drove Thomas from the game in favor of Faber and set the score at Chicago 8, St. Louis 7.

**Play Indians Here Today.**

This was the count when Kimsey batted for Stewart to lead off the ninth. And, as you've been told, Kimsey homered to put the game in his kitchen.

The Sox returned home after the game. Tomorrow they will open a five game series with the Cleveland In-

[Continued on page 27, column 7.]

## *James, Bust That Gentleman on the Nose! Now Home, James*

BY WESTBROOK PEGLER.

New York, July 7.—Peter Arno, the victim of that hypothetical wound from young Cornelius Vanderbilt's figurative pistol, reports on his return from the front in Reno that young Mr. Vanderbilt, instead of taking boxing lessons from Jack Dempsey, to the end that he might give him, Mr. Arno, a bust on the nose, has hired a bodyguard, or pinch hitter.

PAAVO NURMI.

This draws attention to a trend in this country. At first it was only the President of the United States who had bodyguards. They were furnished by the United States secret service, and the continued use of such means of protection is quite legitimate, as the President always has carried the target, so to speak, for his political party. He is the fall guy for all the conniving and trimming of all the minor politicians of the same general political faith and deserves all the protection that the department of justice can throw about him.

**Guards for Capitalists.**

Next, during the period when capital and labor were so petulant about their disputes over wages and working conditions, it was deemed advisable to hire personal guards to attend some of the most important capitalists and industrialists, and this, too, became a custom. One night, in passing a solemn brown stone house near 5th avenue in the fifties and seeing a silent man in a rusty suit standing by the front stoop, I took him for a lookout and asked him, "What have you boys got in here? Crap game?"

The duty of a bodyguard is to finish fights that his principal starts, and the increase in the number of citizens who keep them presents a field of occupation for a large number of superannuated prize fighters, who naturally are unaccustomed to work. But doesn't a young man who keeps a protector at his heels miss something of the joy and excitement of life if, on promoting a quarrel for himself, he merely turns to his bodyguard with a yawn and says, "Sock him one, McGuire"? and is there anything that a blasé young millionaire cannot hire done for him nowadays?

Suppose, for example, that the young man's doctor tells him he needs exercise and must run six times around his private lake every morning or shoot 18 holes of that which he calls his golf. I imagine it would be possible to hire a Ray or, in the case of a particularly rich young man, even a Paavo Nurmi, to run around the reservoir for him not only six times but all day long. On the proper terms, he could engage Billy Burke or Gene Sarazen to shoot his golf for him.

If he can vindicate his honor by a vicarious bust on the nose, possibly he can hire a ghost to take his medicine for him and by the operation of the same odd principle receive the benefit as if he had taken it himself.

The vicarious sports up to now have been prize fighting, yacht racing, and horse racing. The sporting dukes of England used to subsidize dull, dumb heavyweights and fight them for side bets and for their own personal sporting glory just as the farmers in Florida and Cuba of this day fight game cocks. When the fights were over it was not so much that one fighter had beaten another as that one noble gentleman had scored a sporting victory over a fellow member of the same set.

**Not Shrewd Enough.**

An attempt was made to revive this scheme among some of the sporting dukes of the U. S. A. a few years ago, but when a gentleman would go to a professional manager and dealer to buy three or four assorted head of stock for his stable he would find himself cheated.

I have often wondered why some of the sporting dukes who are thrilled by vicarious victories on the turf won by horses which they have neither bred nor trained in races which they may not even have taken the trouble to attend do not go in for vicarious triumphs in golf. One might merely enter one's bag of clubs, just as he enters a purchased horse in a Derby, and hire someone, possibly even Bobby Jones, himself, to play them, just as jockeys are hired to ride horses.

What finer triumph could a sportsman desire in vicarious sports than to receive a jubilant cablegram while traveling in Europe reading: "Congratulation on magnificent victory of your bag of clubs in U. S. open tournament. You are a credit to the grand old game, and your sportsmanship an inspiration to all classes. Your man, R. T. Jones Jr., handled the clubs shrewdly and his conduct is a credit to you. Where shall we send the cup? Signed H. H. Ramsey, president U. S. Golf association."

[Copyright: 1931: By The Chicago Tribune.]

## RALLY FOR 6-3 VICTORY AFTER 14 TO 2 WARMUP

### Four Runs in Eighth Clinch Decision.

BY IRVING VAUGHAN.

The Cubs seem to be starting. With a roar of base hits they defeated the Cardinals, 14 to 2, in the first game of a double header yesterday and then knocked 45,000 spectators out of their seats—or at least those who had seats—with a reverberating blast which scored four runs in the eighth inning and whipped the champions for the second time. The score of this contest was 6 to 3, leaving the Cubs only three and one-half games from first place in the National league.

For your hero in the second game you can have Danny Taylor, who had been a bench warmer all afternoon. When the bases were filled and two were out and the Cubs were trailing by one run in the eighth, Danny was summoned to bat for Jurges. His double was so beautifully placed that it cleared the bases. Then Taylor scored on a single to conclude the fiery attack on Flint Rhem. Pat Malone had relieved Guy Bush in the seventh and received credit for the victory, his eighth of the season.

**Found Two Cardinal Pitchers.**

Taylor's hit did on a smaller scale just what the entire Cub ensemble had done to two Cardinal hurlers in the first game. In the opener the Cubs gained a three run lead against Wild Bill Hallahan in the first inning and, with Charley Root pitching shutout ball for his eighth triumph of the season, this lead would have been ample. But in a wild sixth, in which thirteen Chicagoans faced Hallahan and Johnson, nine runs were scored, so Root slowed down a bit.

A tiny mishap started the Cubs stampeding to victory in the eighth inning of the second game. Hornsby opened with a grounder to Adams and Sparky lost his balance. It was just enough to let the manager beat it for a hit. Stephenson forced him and when Hartnett let a third strike curve past the decision seemed about definitely settled. But the Cubs were just starting.

**Fill the Bases.**

Grimm lined to right center for a double, but Stephenson had to stop at third. Blair batted for Malone and walked, filling the bases. This was the spot for Taylor. His drive went down into the left field corner and Roettger picked it up instead of letting it roll into the crowd and holding everybody to two bases. The play permitted Blair to follow Stephenson and Grimm over the plate. Then English singled Taylor home and Fred Blake's pitching did the rest.

The Cubs left for Pittsburgh last night. They have a date with the Pirates today to play off a postponement from a previous trip. Hornsby is going to start Lon Warneke as the Cubs' pitcher. Another experiment for the afternoon will be Hornsby at third base and Jurges at second. The idea is to relieve the strain on the manager's weak right leg. It also was learned last night that Bob Smith has a slight fracture of the left thumb as a result of reaching for a line drive in the game of Monday. The Cubs probably will be opposed by Larry French.

Hallahan's customary wildness prevailed in the opening inning of the first game, and this assisted the Cubs considerably in building up a three

[Continued on next page, column 7]

## HERE AND THERE WITH THE SPORTS CAMERA MAN

*Max Schmeling and Manager Joe Jacobs read telegrams of congratulation just before the heavyweight champion sailed for home and a welcome in Germany. Victory over Young Stribling acquainted Schmeling with world popularity.*

*How a group of Cubs looked in the dugout during the nine run offensive that blew Wild Bill Hallahan off the mound in the first game against the Cardinals. Left to right are Rolly Hemsley, Charlie Root, and Guy Bush.*

*Coming champions, these girls who competed yesterday in the qualifying round of the twelfth annual women's junior golf tournament at the La Grange Country club. Scores ranged from the 80s, turned in by Jane Gage of the home club, to 141—not so bad for girls 13 to 18 years of age. They'll begin the business of deciding the title today.* [TRIBUNE Photo.]

*A southern belle and another southern boy who knows how to play baseball. Benny Chapman, New York Yankee outfielder, with his bride, the former Miss Mary E. Payne of Birmingham, Ala.* [Associated Press Photo.]

# TWENTY GRAND ALMOST SURE CLASSIC STARTER

## Make Reservations to Ship Champion Here.

New York, July 7.—[Special.]— Contrary to previous announcements, Mrs. Payne Whitney's three year old champion colt, Twenty Grand, may now be considered an almost certain starter in the $75,000 Classic at Arlington Park, Chicago, on July 18.

Shipping reservations have been made for the mighty son of St. Germans and Bonus. If a slight hip strain developed in last Saturday's running of the Dwyer does not become aggravated, the winner of the Wood Memorial, the Kentucky Derby, the Belmont, and the Dwyer, will give A. C. Bostwick's Mate, Pittsburgher, and others of his age an opportunity to avenge previous defeats.

**Pulls Hip Muscle.**

Though Twenty Grand had only to gallop to beat Blenheim and Barometer, to which he conceded 16 pounds in the Dwyer, it was discovered after he had cooled out that he was lame behind on the right side. It was with difficulty that he was unloaded at the Belmont Park barn. Veterinarian diagnosis disclosed he had strained the right lumber muscle, one of the main hind-quarter muscles that connect hip and thigh.

Immediate attention and proper treatment brought immediate results. Twenty Grand, badly lamed on Sunday, appeared almost himself on Monday. The rest of an additional 24 hours found him playful as a kitten today.

**May Work Today.**

But Trainer Jimmy Rowe did not take him out of his stall.

"I am hopeful," said Rowe tonight, "that all is well and that Twenty Grand will be able to run in the Arlington Classic. But I am not sure. I cannot be sure till I have galloped him. I'll be able to tell definitely tomorrow."

Rowe intimated Twenty Grand would be galloped tomorrow morning, but if further delay of a day were necessary, the trainer did not think the letup would take any of the keen edge off the horse.

# Star Etawah Wins Edwards Pacing Stake

Cleveland, O., July 7.—(AP)—Septimus Palin of Indianapolis won his first Edwards stake when he triumphed in the 23d renewal of the historic $3,000 event here today with Star Etawah, the pacer from the stable of E. J. Baker of St. Charles, Ill.

The son of Day Star dropped the first heat to Lusty Velo, driven by Henry Thomas, which paid $36.40 for a $2 ticket. In the second heat Palin sent Star Etawah around in the fast time of 2:02 3-5. He won the third and final heat by five lengths in 2:03 1-5. Etawah was a prohibitive favorite, paying only $12.75 for a $10 result ticket.

Sharing honors with Palin was Fred Egan, Iowa reinsman, who won a double, the 2:14 pace with Tactful Guy, and the 2:16 trot with Janie Lee, the New York owned mare. The latter was one of the longest shots of the current season, paying $1,017 for a $10 result ticket. Tactful Guy paid $144 for a $10 result ticket.

The claiming trot resulted in easy victory for Peter Dillon, owned by H. A. Tettalar of Sharon, O., and driven by Will Caton. Summaries:

2:14 PACE—PURSE $1,000.

| | | | | | | |
|---|---|---|---|---|---|---|
| Tactful Guy, ch. h., by Guy Axtell [Egan] | 2 | 1 | 1 | | | |
| Calumet Alden, b. h. [Daniel] | 3 | 7 | 1 | 2 | | |
| Guy Britton, b. g. [Ray] | 1 | 4 | 4 | 3 | | |
| Peter Nutonia, b. h. [Erskine] | 5 | 3 | 2 | 1 | 2 | ro |
| Cell Direct, ch. m. [Valentine] | 4 | 2 | 3 | 11 | 1 | ro |

Times—2:08, 2:08, 2:03 1-5, 2:05 4-5.

Cap Andy, Widow Brooke, Hedgewood McKay, Laurette M., Peter Cas, and Nancy Nap also started.

2:16 TROT—PURSE $1,000.

| | | | | | | |
|---|---|---|---|---|---|---|
| Janie Lee, b. m., by Lee Todd [Egan] | 2 | 1 | 2 | 1 | | |
| Great Atlantic, ch. g. [Lucas] | 4 | 3 | 1 | 1 | | |
| Bonny Castle, b. h. [Valentine] | 1 | 5 | 5 | 3 | | |
| Calumet Armistice, b. g. [Daniel] | 3 | 2 | 7 | ro | | |
| Calumet Guy, b. h. [Palin] | 5 | 6 | 4 | ro | | |

Times—2:04, 2:04, 2:03 3-5, Senator Crawford, Byrem McElwyn, Pat Junior, McBrain, and Senator McKyle also started.

THE EDWARDS STAKE—2:12 PACE; PURSE $3,000.

| | | | | | | |
|---|---|---|---|---|---|---|
| Star Etawah, br. h., by Day Star [Palin] | 2 | 1 | 1 | | | |
| Lusty Velo, br. h. [Thomas] | 1 | 2 | 3 | | | |
| George G., b. g. [Rodman] | 6 | 3 | 2 | | | |
| Hollywar, b. g. [Parker] | 3 | 4 | 5 | | | |
| The Great Guy, b. g. [Fleming] | 5 | 8 | 4 | | | |
| Miss Billy, rn. g. [Sturgeon] | 4 | 5 | 6 | | | |

Times—2:03 3-5, 2:02 3-5, 2:03 1-5.

CLAIMING TROT—PURSE $800.

| | | | |
|---|---|---|---|
| Peter Dillon, b. g., by Peter Mac [W. Caton] | 1 | 1 | 1 |
| Norman Peter, b. g. [Parshall] | 2 | 2 | 2 |
| Eleanor Forbes, br. m. [Lacey] | 3 | 3 | 3 |
| The Belmont, blk. g. [Erskine] | 4 | 4 | 4 |
| Chester Stout, b. g. [Palin] | 5 | 5 | 6 |
| Raven Azoff, br. m. [Fleming] | 6 | 6 | 5 |

Times—2:07 2-5, 2:06 2-5, 2:06 3-5.

## Holiday in Home Town to Greet Billy Burke

Naugatuck, Conn., July 7.—(AP)—When Billy Burke, national open golf champion, arrives home here, a holiday will be declared in this borough. The board of wardens and burgesses voted to make it a day of festivity and a holiday for all.


## What

*Is a Vacation Without The Tribune?*

While you're away read The Tribune every day. The Daily Tribune will be mailed to you anywhere in Illinois, Indiana, Iowa, Michigan or Wisconsin for 50 cents a month.

Simply write The Tribune, enclosing remittance to cover, or notify your carrier.


## SMITTY—BUNKERED

## ARLINGTON PARK FORM CHART

FIRST RACE—Five and one-half furlongs. Purse $1,500. Claiming. Two year olds. Net value to winner, $1,100; second, $250; third, $125; fourth, $50.

| Horses and Jockeys— | Wt | PP | St | ¼ | ½ | Str | Fin | Owners | Eq odds |
|---|---|---|---|---|---|---|---|---|---|
| SUNNY WORLD (F.Chiavetta) | 116 | 5 | 1 | 1½ | 1½ | 2½ | 1½ | L.C.Young | 11.70-1 |
| WELL REELED (E.Steffen) | 116 | 6 | 3 | 3½ | 3° | 3° | 2½ | Mrs.J.D.Hertz | 1.00-1 |
| SANS COIN (G.E.Allen) | 113 | 4 | 2 | 2½ | 2½ | 1½ | 3½ | AudleyFarm | 3.80-1 |
| DIXIANA [J.Nese] | 108 | 3 | 4 | 4° | 4° | 4° | 4½ | LoneStarStable | 27.05-1 |
| THE WHIG [B.Flanery] | 116 | 7 | 7 | 7° | 5 | 6° | 5° | WarmStable | 21.95-1 |
| MISTY [J.C.Moss] | 108 | 8 | 6 | 5½ | 4° | 5° | 6° | C.F.Grayson | 46.20-1 |
| SWEETS LAD [L.Schaefer] | 116 | 1 | 5 | 6° | 6° | 7° | 7° | H.T.Archibald | 68.10-1 |
| ILL GET BY [N.Huff] | 116 | 2 | 8 | 8 | 8 | 8 | 8 | K.E.Hitt | 48.81-1 |

Time, :22 3-5, :46, :59 1-5, 1:06. Two dollar mutuels paid: Sunny World, $35.88 straight, $8.70 place, $4.15 show; Well Reeled, $3.10 place, $2.80 show; Sans Coin, $2.80 show. Start good from gate. Won driving; place same. Trained by J. H. McGee. Went to post at 2:16. At post 1 minute.

Sunny World followed the pace of Sans Coin closely to the stretch, then took command and had enough left to hold Well Reeled. Latter, after outbreaking the others, was taken back and, racing on his own courage, made up ground and was closing at the finish. Sans Coin had the most early speed and held on fairly well. Misty can do better. Dixiana made up some ground.

SECOND RACE—Six furlongs. Purse $1,500. Claiming. Three year olds and up. Net value to winner, $1,100; second, $225; third, $125; fourth, $50.

| Horses and Jockeys— | Wt | PP | St | ¼ | ½ | Str | Fin | Owners | Eq odds |
|---|---|---|---|---|---|---|---|---|---|
| MASKED BALL [L.Kapp] | 102 | 6 | 4 | 3½ | 2½ | 2° | 1½ | W.C.Coe | 7.21-1 |
| HOT SHOT [Jones] | 116 | 5 | 3 | 2½ | 1½ | 1½ | 2½ | H.P.Headley | 3.90-1 |
| BACCIOCCO [G.Ellis] | 116 | 4 | 1 | 1½ | 3° | 3½ | 3° | H.Roecacher | 5.94-1 |
| FLAG TIME [D.Trivett] | 116 | 3 | 2 | 4° | 4° | 4° | 4° | NorthwayStable | 3.07-1 |
| FRENCH LAD [G.Rose] | 116 | 2 | 5 | 5° | 5° | 5° | 5° | H.C.Hatch | 3.07-1 |
| ZADDYWAWA [B.Hanford] | 111 | 7 | 6 | 6° | 6° | 6° | 6° | JonesStockFarm | 3.07-1 |
| ZACAWEISTA [R.Jones] | 116 | 8 | 8 | 7° | 7° | 7° | 7 | A.Sabath | 11.07-1 |

Time, :22 3-5, :46, 1:11. Two dollar mutuels paid: Masked Ball, $16.42 straight, $6.56 place, $5.32 show; Hot Shot, $10.28 place, $5.50 show; Bacciocco, $5.80 show. Start good from gate. Won driving; place same. Trained by B. Creech. Went to post at 2:46. Off at once.

Masked Ball, although racing wide in the last quarter, was good enough to take command twenty yards out and outfinish Hot Shot in the final struggle. Hot Shot, showing improvement, forced the early pace and held on well when challenged. Bacciocco was shuffled back after leaving the backstretch, but came on and was interfering with Flag Time when the latter tired. The latter had moved up strongly and was racing well when he met with interference on the final bend. French Lad tired. Taddywawa was never a contender. Zacaweista quit.

THIRD RACE—Five and one-half furlongs. Purse $1,500. Allowances. Two year olds. Net value to winner, $1,150; second, $275; third, $125; fourth, $50.

| Horses and Jockeys— | Wt | PP | St | ¼ | ½ | Str | Fin | Owners | Eq odds |
|---|---|---|---|---|---|---|---|---|---|
| PRINCE FOX [J.Dyer] | 110 | 6 | 1 | 2½ | 1½ | 2° | 1½ | OaklandFarm | 26.50-1 |
| FREDERICK [J.McCoy] | 110 | 5 | 2 | 1½ | 2° | 1½ | 2° | J.P.Schorr | 5.35-1 |
| JANE CLAIR [G.Arnold] | 105 | 3 | 3 | 3° | 3° | 3° | 3½ | Wm.Ziegler Jr. | 3.07-1 |
| ROSE TWIG [J.Renick] | 107 | 4 | 4 | 4° | 4° | 4° | 4° | ElmtreeStable | 26.95-1 |
| HIGHER [C.E.Allen] | 110 | 1 | 6 | 5° | 5° | 5° | 5° | AudleyFarm | 3.80-1 |
| SUN'S SON [R.Jones] | 110 | 2 | 5 | 6° | 6° | 6° | 6° | HillStable | 6.00-1 |
| WEST QUEEN [H.Steffen] | 107 | 7 | 7 | 7 | 7 | 7 | 7 | H.Archibald | 32.58-1 |

‡Wm. Ziegler Jr. entry. Time, :22 3-5, :46, 1:00, 1:05 3-5. Two dollar mutuels paid: Phantom Legion, $4.14 straight, $3.02 place, $2.50 show; Prince Fox, $16.60 place, $6.80 show; Frederick, $2.30 show. Trained by C. Phillips. Start good from gate. Won easily; place driving. Winner, Wm. Ziegler Jr. At post 2 minutes.

Phantom Legion, always in the first flight, took a short lead approaching the stretch turn and, shaking off Prince Fox in the run home, was going away at the finish. Prince Fox raced close up most of the way, but faltered in the final strides. Frederick ran strongly in the stretch to finish in courageous fashion. Americana turned in a good effort. Higher and Sun's Son bumped each other frequently in the last quarter mile.

FOURTH RACE—One mile. Purse $1,500. Claiming. Three year olds. Net value to winner, $1,100; second, $225; third, $125; fourth, $50.

| Horses and Jockeys— | Wt | PP | St | ¼ | ½ | Str | Fin | Owners | Eq odds |
|---|---|---|---|---|---|---|---|---|---|
| RIB O'GOLD [E.Steffen] | 107 | 1 | 1 | 1° | 1° | 1° | 1° | Mrs.J.D.Hertz | 4.25-1 |
| MIDDLEEN [T.Vercher] | 103 | 7 | 4 | 3° | 3° | 3° | 2° | H.Fricher | 3.31-1 |
| PHANTASIMZ [L.Knapp] | 98 | 3 | 3 | 2° | 2° | 2° | 3° | RosehomeStable | 15.24-1 |
| ELCIDIO [G.E.Allen] | 113 | 4 | 7 | 7° | 6° | 5° | 4° | ElmtreeStable | 51.15-1 |
| LOMBARDY [D.Whitaker] | 110 | 5 | 5 | 4° | 4° | 4° | 5° | AudleyFarm | 44.70-1 |
| ROBRACK [G.Rose] | 111 | 6 | 6 | 5° | 5° | 6° | 6° | H.Lonsheim | 3.01-1 |
| ALLEGRETTO [L.J.Cunham] | 103 | 2 | 2 | 6° | 7° | 7° | 7° | ValleyLakeStable | 54.20-1 |
| SAND BELL [J.Maiben] | 103 | 8 | 8 | 8 | 8 | 8 | 8 | W.O.Egan | 46.20-1 |

Time, :22 3-5, :46, 1:11 3-5, 1:37 1-5. Two dollar mutuels paid: His Last, $5.04 straight, $3.04 place, $2.58 show; Weideleen, $3.70 place, $3.02 show; Phantasime, $4.56 show. Trained by W. Knapp. Start good from gate. Won driving; place same. Went to post at 3:46. At post 1 minute.

His Last got to the front after going a quarter and, racing well, held Sway to the finish. Weideleen, the favorite, closed fast in the stretch drive. Latter, although swinging a trifle wide at the stretch turn, made a game bid in the run for home, but could not get up, although gaining at the finish. Phantasime went well. Elcidio made up ground in the stretch. Andora tired after displaying early speed.

FIFTH RACE—One mile. Purse $2,000. Handicap. Three year olds and up. Net value to winner, $1,400; second, $300; third, $200; fourth, $100.

| Horses and Jockeys— | Wt | PP | St | ¼ | ½ | Str | Fin | Owners | Eq odds |
|---|---|---|---|---|---|---|---|---|---|
| MORSEL [B.Hanford] | 105 | 4 | 2 | 2° | 2° | 1° | 1° | LamarStockFarm | 7.11-1 |
| BEST MAN [W.Moran] | 101 | 1 | 3 | 1½ | 1° | 2° | 2½ | H.M.Woolf | 3.80-1 |
| SUN BEAU [H.Watters] | 107 | 3 | 1 | 3° | 3° | 3° | 3° | J.D.Elkner | 1.05-1 |
| SUNVIR [E.Steffen] | 107 | 2 | 4 | 4° | 4° | 4° | 4° | K.E.Hitt | 4.80-1 |
| GOLDEN PRINCE [R.Jones] | 106 | 5 | 5 | 5 | 5 | 5 | 5 | A.Bartelstein | 6.55-1 |

Time, :22 3-5, :45 4-5, 1:09 3-5, 1:36 1-5. Two dollar mutuels paid: Morsel, $16.22 straight, $5.40 place, $3.80 show; Best Man, $4.75 place, $2.80 show; Sun Beau, $2.50 show. Trained by M. Bernstein. Start good from gate. Won driving; place same. Went to post at 4:16. Off at once.

Morsel, running in his best form, was always within striking distance of Best Man in the early stages and, wearing the latter down in the stretch run, was drawing away at the finish. Best Man was a factor in the early races, but tired after going seven furlongs and was stopping fast at the finish. Sun Beau was under mild restraint in the stretch, then made up ground to finish fastest of all. Sunvir tired slightly. Golden Prince was badly outrun for a half, then made up some ground, but hung in the final sixteenth.

SIXTH RACE—One and one-eighth miles. Purse $1,500. Claiming. Four year olds and up. Net value to winner, $1,100; second, $225; third, $125; fourth, $50.

| Horses and Jockeys— | Wt | PP | St | ¼ | ½ | Str | Fin | Owners | Eq odds |
|---|---|---|---|---|---|---|---|---|---|
| GORMOND [J.Renick] | 109 | 7 | 7 | 7° | 4½ | 1½ | 1° | W.C.&E.W.Reichert | 3.94-1 |
| MACEDON [E.Steffen] | 100 | 6 | 6 | 6° | 6° | 2° | 2° | RosaFarm | 4.15-1 |
| BUB McFARLAND [R.Jones] | 109 | 5 | 5 | 5° | 5° | 3° | 3° | E.Kane | 2.56-1 |
| GRAND PRINCE [R.Watson] | 109 | 12 | 7 | 3° | 2° | 4° | 4½ | ValleyLakeStable | 3.63-1 |
| TIGER FLOWERS [D.Trivett] | 109 | 3 | 3 | 2° | 3° | 6° | 5° | RainbowStkFarm | *6.65-1 |
| MISS PERFECTION [T.Vercher] | 105 | 4 | 4 | 4° | 7° | 5° | 6° | H.Rose | 29.50-1 |
| SAM PASS [E.M.McLaughlin] | 104 | 2 | 10 | 8° | 8° | 7° | 7° | H.C.Hatch | 20.04-1 |
| ROYAL MANAGER [W.Moran] | 113 | 8 | 2 | 1° | 1° | 8° | 8° | W.G.Yanke | 63.80-1 |
| SILVEN [D.Clelland] | 109 | 9 | 9 | 9° | 9° | 9° | 9° | R.Winship | 22.26-1 |
| LANSQUENET [G.Williams] | 109 | 11 | 8 | 11° | 12 | 10° | 10° | W.L.Johnson | *6.65-1 |
| MISS MARYLAND [A.Richard] | 106 | 8 | 12 | 12 | 11° | 11° | 11° | LoneStarStable | *6.65-1 |
| CARTOON [G.Green] | 104 | 10 | 11 | 10° | 10° | 12 | 12 | DearbornStable | 120.98-1 |

*Field. Time, :24 1-5, :49, 1:13 2-5, 1:39, 1:52 3-5. Two dollar mutuels paid: Gormond, $15.46 straight, $6.10 place, $5.72 show; Macedon, $6.35 place, $4.00 show; Bub McFarland, $2.88 show. Trained by W. C. Reichert. Start good from gate. Won driving; place same. Went to post at 4:46. At post ¾ minute.

Gormond, racing strongly from the start, came around the outside of the leaders approaching the stretch turn, took command and held Macedon at the finish. Macedon made up some ground and was going well at the finish, although not a serious threat to the winner. Bub McFarland was in some trouble during the back stretch run, but closed gamely. Grand Prince had early speed and held on fairly well. Miss Perfection and Royal Manager tired after making most of the early pace.

SEVENTH RACE—One and one-eighth miles. Purse $1,500. Claiming. Four year olds and up. Net value to winner, $1,100; second, $225; third, $125; fourth, $50.

| Horses and Jockeys— | Wt | PP | St | ¼ | ½ | Str | Fin | Owners | Eq odds |
|---|---|---|---|---|---|---|---|---|---|
| GARNER [R.Jones] | 105 | 6 | 8 | 7½ | 6½ | 1° | 1½ | MissE.Glick | 1.60-1 |
| CHANCELLOR [G.Morgan] | 105 | 4 | 3 | 3° | 3° | 2° | 2° | C.H.Trotter | 2.50-1 |
| LE FLORE [A.Richard] | 105 | 5 | 2 | 2° | 2° | 3° | 3° | D.O.Anderson | 8.30-1 |
| ED LARK [G.Riley] | 105 | 3 | 4 | 4° | 4° | 4° | 4½ | Dattner&Lark | 74.30-1 |
| MASTER ACE [B.Hanford] | 105 | 2 | 5 | 5° | 5° | 5° | 5° | C.N.Freeman | 5.34-1 |
| SANTA SOPHIA [J.Leonard] | 105 | 1 | 6 | 6° | 7° | 6° | 6° | NugentBros. | 17.10-1 |
| PUNISHMENT [L.Schaefer] | 112 | 7 | 7 | 8° | 8° | 7° | 7° | G.H.Neal | 19.35-1 |
| JAMES [J.Maiben] | 105 | 8 | 1 | 1° | 5° | 8° | 8° | D.D.Venziano | 2.06-1 |
| | | | | | | | | J.Heilan | 31.90-1 |

Time, :24 1-5, 1:13 1-5, 1:38 3-5, 1:52 2-5. Two dollar mutuels paid: Garnish, $7.80 straight, $4.78 place, $3.86 show; Chancellor, $11.62 place, $5.54 show; Le Flore, $4.90 show. Trained by G. W. Glick. Start good from gate. Won easily; place driving. Went to post at 5:16. At post 1 minute.

Garnish moved up fast when called upon and, taking a good lead approaching the stretch turn, easily held the others safe. Chancellor showed improvement and, racing close up throughout, outeamed Le Flore in the final drive. Le Flore met with interference in the early running and showed a creditable effort. Thomas Seth tired. Ed Lark raced in improved form. The others were never dangerous.

### AQUEDUCT ENTRIES.

FIRST RACE—Purse $1,000, claiming, 2 year olds, 5 furlongs:

| | | | |
|---|---|---|---|
| San Kai | 110 | Wild West | 116 |
| St. Carl | 113 | Hyklas | 110 |
| Clothesline | 116 | *Deduce | 112 |
| *Brandon Rose | 110 | Elbayhe | 116 |
| Outgrucs | 110 | *Brandon Prince | 113 |
| Recompense | 113 | | |

SECOND RACE—Purse $2,500, added, claiming handicap, 4 year olds and up, about 2 miles:

| | | | |
|---|---|---|---|
| Toreador II | 123 | Mirbat | 142 |
| Prower | 142 | | |

THIRD RACE—Purse $1,200, added, claiming handicap, 3 year olds and up, 1 mile:

| | | | |
|---|---|---|---|
| Bilbour | 108 | Elegant | 108 |
| Partisan | 102 | Tancred | 118 |
| Miss Day | 107 | | |

FOURTH RACE—Purse $1,000, conditions, 3 year olds and up, 1 1-16 miles:

| | | | |
|---|---|---|---|
| Knowlton | 108 | Flaming | 122 |
| Quarter Deck | 110 | Reveille Boy | 126 |

FIFTH RACE—Purse $1,000, 2 year olds and up, 5 furlongs:

| | | | |
|---|---|---|---|
| Rebuff | 118 | Flag Trick | 118 |
| Upturn | 116 | Merry Gal | 113 |
| Devout | 113 | Linton Nell | 113 |

SIXTH RACE—Purse $1,000, claiming, 3 year olds and up, 6 furlongs:

| | | | |
|---|---|---|---|
| Optimus | 118 | *Chief's Warrior | 113 |
| Kaleidoscope | 118 | *Jubilation | 110 |
| Hickwood | 115 | *Montauk | 113 |
| Manchonock | 114 | Taos | 110 |
| Hiewar | 110 | Finnisette | 120 |
| Prize Heart | 118 | Hurry Bye | 115 |

*3 pounds claimed. ‡7 pounds claimed. Weather cloudy; track muddy.

### AQUEDUCT RESULTS.

FIRST RACE—Purse $1,000, claiming, 2 year olds, 5 furlongs:

| | | | |
|---|---|---|---|
| Mutable, 109 [L. Paige] | 7-1 | 3-2 | 7-5 |
| †Lucky Racket, 106 [J. Mann] | | 7-2 | 7-10 |
| Tiny Wrack, 106 [Leischman] | | | Ev. |

Time, 1:00 2-5. Gift of Gab, My Constance, Lone Lass, Ruby Rock, Boost, Number Four, Dolly Dee, †Brown Queen, and Dustaway ran.

†Audley Farm entry.

SECOND RACE—Purse $1,000, claiming, 3 year olds and up, 1 mile:

| | | | |
|---|---|---|---|
| Sea Burdon, 118 [F. Catrone] | 4-5 | 1-3 | out |
| Oldchelsea, 106 [K. Bonsillard] | | Ev. | 2-5 |
| Flying Max, 116 [D. Smith] | | | out |

Time, 1:39. Toreslong, and Buck Hero ran.

THIRD RACE—Purse $1,000, claiming, 2 year olds, 5 furlongs:

| | | | |
|---|---|---|---|
| Brilliant Bud, 108 [Thurber] | 7-5 | 3-5 | 1-4 |
| Anna Y L, 106 [F. Catrone] | | 4-1 | 1-2 |
| Vesper Star, 102 [Prior] | | | 5-2 |

Time, 1:00 2-5. Shoo, Flag Maiden, Latest Wrinkle, Chief's Camille, Miss Avendale, Light Breeze, Rosen Dhu, Haloed, and Poetic License ran.

FOURTH RACE—Purse $2,500, added, 3 year olds, 1¼ miles:

| | | | |
|---|---|---|---|
| Avenger, 109 [R. Workman] | 3-1 | 1-4 | out |
| Tambour, 121 [Coltiletti] | | out | out |
| Lillie D, 105 [Descamilla] | | | 5-1 |

Time, 1:46. Peake ran.

FIFTH RACE—Purse $1,000, allowances, 2 year olds, 5 furlongs:

| | | | |
|---|---|---|---|
| Defier, 119 [R. Workman] | 7-10 | 1-5 | out |
| Pardee, 114 [Kelsay] | | 2-1 | 3-5 |
| Arrow, 119 [L. Fator] | | | 1-4 |

Time, :58 4-5. Relaxation, Renewed, and Daisaburo ran.

SIXTH RACE—Purse $1,000, claiming, 3 year olds and up, 1¼ miles:

| | | | |
|---|---|---|---|
| Gilded Arch, 111 [Demane] | 3-1 | 5-2 | 6-5 |
| Reign Olga, 111 [Bolognese] | | 2-1 | Ev. |
| Indian Witch, 102 [Hendricks] | | | 3-1 |

Time, 1:54. Cavion Prince, Hurry Away, Imperial Air, Biz Spring, Ruby Keller, Lord Johnson, Wonderful, White Lightning, and Young John ran.

### LATONIA RESULTS.

FIRST RACE—Purse $1,200, claiming, 2 year olds, 5½ furlongs:

| | | | | |
|---|---|---|---|---|
| Fairy Lass, 115 [Fronk] | 10.06 | 4.64 | 4.04 | |
| Elizabeth W., 110 [Elston] | | 3.92 | 3.10 | |
| Arenetta B., 116 [J.Smith] | | | 7.94 | 3.70 |

Time, 1:08. Doreen Princess, Rusie Molion, Minnie Gare, *First Cousin, Maridel, *Miss Ann, *Gnome Queen, Gloria Diane and Hasta Luego ran. *Field.

SECOND RACE—Purse $1,200, claiming, 3 year olds and up, 6 furlongs:

| | | | | |
|---|---|---|---|---|
| Double Heart, 120 [Co'b'l] | 13.88 | 5.62 | 7.72 | |
| Willa, 108 [Colvin] | | 7.94 | 3.40 | |
| Jeanne Wache, 113 [Gev'r] | | | 57.14 | |

Time, 1:13 3-5. Ripfield, *Money Shine, Justina, Peddler, Deemster, Jack Rowe, Angry and Town Limit ran. *Field.

THIRD RACE—Purse $1,200, allowances, 3 year olds, 5½ furlongs:

| | | | | |
|---|---|---|---|---|
| Gold Check, 107 [W.Rose] | 10.04 | 3.18 | 2.88 | |
| Bryonia, 107 [V.Smith] | | 2.56 | 2.32 | |
| Wise Talk, 107 [E.Pool] | | | 2.68 | |

Time, 1:06 4-5. Kuvera, Delivered, Miss Myrtha and Black Frost ran.

FOURTH RACE—Purse $1,300, allowances, 3 year olds and up, 6 furlongs:

| | | | | |
|---|---|---|---|---|
| Overlay, 103 [Corbett] | 8.74 | 3.28 | 3.58 | |
| Questman, 115 [V.Smith] | | 3.14 | 3.42 | |
| Fairy Ring, 105 [Elston] | | | 3.40 | |

Time, 1:13 2-5. Watch Classic, Ridgeview and Filmer ran.

FIFTH RACE—Purse $1,200, claiming, 3 year olds, 1 mile and 70 yards:

| | | | | |
|---|---|---|---|---|
| Elysium, 110 [K.Russell] | 4.28 | 2.66 | 2.46 | |
| Fourrage Rose, 107 [Echo'a] | | 3.54 | 3.00 | |
| Unwesep, 116 [Fronk] | | | 3.74 | |

Time, 1:44 1-5. Skirp, Buz Hunter, Early American and Mince Pie ran.

SIXTH RACE—Purse $1,200, claiming, 3 year olds and up, 1¼ miles:

| | | | | |
|---|---|---|---|---|
| Gotoit, 107 [K.Russell] | 5.30 | 2.86 | 2.62 | |
| King Pin, 115 [E.Neal] | | 3.56 | 2.66 | |
| Arcadian Flag, 115 [Corbett] | | | 3.52 | |

Time, 1:42. *Stars and Stripes, Dorita, Pompon, *Bounding Rock, Sky Hawk, Leah Jane, *Brown Flash, Royal Bonnie, and Judge Leuders ran. *Field.

SEVENTH RACE—Purse $1,200, claiming, 3 year olds and up, 1¼ miles:

| | | | | |
|---|---|---|---|---|
| Happy Lad, 112 [J.Smith] | 14.58 | 26.48 | 12.86 | |
| Light Mint, 105 [M.Rose] | | 6.30 | 4.16 | |
| Crash, 115 [W.Fronk] | | | 8.74 | |

Time, 1:48 4-5. *Bombar, *Drastic Colt, Bozan, Royal Sport, Semper Felix, South Seas, Draha, Star Play, and Spud ran. *Field.

## Leiter Makes His Peace at Arlington

### CONSENSUS
Daily Racing Form Selections

ARLINGTON PARK.

1—Sazerac, Mexico, Mad Wind.
2—Madiola, Nat Clyman, Silver Jay.
3—Holiday, Bag Smasher, C. M. McKenna.
4—Top Flight, Pulmarian, Princess Camella.
5—Battleship, Knight Commander, Dark Sea.
6—Risque, Dark Magnet, Rockbelle.
7—Labor, Montanaro, Suitor.
8—Jolly King, St. Agnes, Englewood.

LATONIA.

1—Master McGee, Straightaway, Bottled Bourbon.
2—Port Harlem, Mitty, Illico.
3—Va Carriendo, Oh Dave, Blackstrap.
4—Scotland's Glory, Lady Dean, Cuttle's Boots.
5—PITTSBURGHER, Thistle Ann, All Hail.
6—Islam, Pretty Penny, Racketeer.
7—Fair Rosalind, Playfellow's Dream, Tucatan.

AQUEDUCT.

1—Dedone, Eliaybe, Brandon Prince.
2—PROWLER, Mirbat, Commander II.
3—Billour, Blue Day, Tancred.
4—Flaming, Quarter Deck, Reveille Boy.
5—Rebuff, Linton Nell, Flag Trick.
6—Hiewar, Finisette, Manchonock.

Joe Leiter is back in good standing on the turf and three of his prize 2 year old fillies are to run this afternoon on the renewal of the rich Lassie stakes.

Leiter, who last week told the stewards of the Arlington Jockey club that they had committed a "damnable outrage" when they disqualified his horse Princess Camella, appeared before the stewards yesterday and all differences were ironed out, according to a statement issued by the Arlington officials. He had been fined $250 and asked to apologize to the stewards for the language he used in protesting the disqualification of his horse.

"All difficulties have been ironed out," was the only statement issued by the club. Mr. Leiter met with Stewards Christopher Fitzgerald and George Brown, and Otto W. Lehmann, president of the Arlington Jockey club.

It was reported unofficially that Mr. Leiter had apologized to the stewards and his fine of $250 was cancelled.

Two eastern bidders for the Arlington Oaks, one mile and a furlong, which should gross upwards of $20,000 on Saturday, that will come on with Tambour, arriving tomorrow, are Toney Princess of the Dorwood stable of Victor Emanuel, and Blind Lane.

In the stable Tim Donohue brought from Belmont Park to Arlington, arriving yesterday, was Fairmount, one of the greatest America has produced, which is essaying a comeback this season after a long let up. For three or four years Fairmount, a son of Fair Play, and Mrs. Helen Hay Whitney's Jolly Roger were rivals. Others are Indigo, Alert, and Bagatelle. With these was Widener's Donohue and Mrs. M. W. Holden's Luckite, which defeated Beelzebub, Dark Herod, and Mirbat at Aqueduct on June 20 in the eighteenth Winfield steeplechase.

The Post and Paddock club will entertain at luncheon today the members of the Argentine Polo club and their wives and sisters.

Young Tom Taggart of French Lick Spring arrived yesterday to see the running of the Lassie stakes. He had been at Cleveland for the fight. Said those folks who stuck up E. Phocion Howard, the best dressed editor in New York, in a Cleveland hotel, took a look at Mr. Howard's necktie pin and shoved it back in Mr. Howard's pocket. They took the rest of his jewelry, according to the official report Mr. Taggart made.

Ben Rosenheim, owner of the Rosehome stable of Chicago, took His Last, a son of Luke McLuke-Oubliette, away from Mrs. John Hertz on a claim after His Last won the fourth race yesterday. He had to deposit $3,600 to get the 3 year old gelding.

### LATONIA ENTRIES.

FIRST RACE—Purse $1,200, claiming, 2 year olds and up, 5½ furlongs:

| | | | |
|---|---|---|---|
| Pan Arena | 116 | Camp Life | 116 |
| Binding | 116 | Ring Band | 116 |
| Invidious | 116 | St. Nazaire | 116 |
| Bottled Bourbon | 115 | Castle Cliff | 116 |
| Hekanda | 116 | Sea Billows | 116 |
| Big Blue | 116 | Nazar | 116 |
| Dunes | 115 | Scream | 116 |
| Prince Herbert | 115 | Master McGee | 116 |
| Bob Custer | 115 | Drury | 116 |
| Straight Away | 115 | Storm Angel | 116 |

SECOND RACE—Purse $1,500, claiming, 3 year olds and up, 6 furlongs:

| | | | |
|---|---|---|---|
| Nifty | 112 | Plumage | 108 |
| Oilbuy | 112 | Jacquelyn Coogle | 112 |
| Plumage | 108 | Jo Dett | 105 |
| Jacquelyn Coogle | 112 | *Lalla Wild | 100 |
| Jo Dett | 105 | Port Harlem | 112 |
| *Lalla Wild | 100 | Nisla | 108 |
| Port Harlem | 112 | Ellie | 116 |

THIRD RACE—Purse $1,200, allowances, 2 year olds, 5½ furlongs:

| | | | |
|---|---|---|---|
| King Hoptown | 112 | Biz Band | 108 |
| Golden Sandals | 105 | Bobbybul | 108 |
| Thistle Ace | 108 | Ballyhoe | 116 |
| Choice Caller | 112 | Pancho Lopez | 116 |
| Black Sirap | 115 | Sir Fancy | 115 |
| Barashkova | 115 | Bert John | 115 |
| ‡Lejoy | 115 | Play Choice | 108 |
| Marse Robert | 108 | My Prince | 115 |
| Oh Dave | 115 | Va Carriendo | 115 |
| †Anthony Wayne | 115 | | |

†Collins and Hardy entry.
‡Laurel Farm entry.

FOURTH RACE—Purse $1,200, allowances, 3 year olds and up, 6 furlongs:

| | | | |
|---|---|---|---|
| Snow Goat | 108 | Lady Dean | 100 |
| Light Air | 107 | Manila Princess | 100 |
| Sir Percival | 105 | Up Above | 105 |
| Scotland's Glory | 108 | †Empire | 105 |
| The Prince | 108 | Judge Murphy | 105 |
| Cuttle's Boots | 109 | Leoden | 105 |
| Malaita | 107 | | |

†Ray Jackson entry. Teiser entry.

FIFTH RACE—Purse $1,500, handicap, 3 year olds and up, mile and 70 yards:

| | | | |
|---|---|---|---|
| All Hail | 103 | Pittsburgher | 108 |
| Alyssum | 99 | *Hatla Kane | 102 |

SIXTH RACE—Purse $1,200, claiming, 3 year olds and up, 11-16 mile:

| | | | |
|---|---|---|---|
| Pretty Penny | 104 | Riot | 112 |
| Islam | 112 | Kenashaw | 102 |
| Ride Awee | 107 | Racketeer | 112 |
| Biz Business | 114 | | |

SEVENTH RACE—Purse $1,200, claiming, 4 year olds and up, 1¼ miles:

| | | | |
|---|---|---|---|
| Shoestring | 110 | Sarcastic | 105 |
| Lemnos | 110 | Black Thunder | 110 |
|

# BARNES DEFEATS MADDEN IN STATE TENNIS TOURNEY

## O'Connell Beats Kulp in Opening Match.

Bryan Barnes, seeded number one, arrived from St. Louis yesterday in time to defend his ranking in the state tennis meet at the Chicago Town and Tennis club. He first won from James Madden, South Shore Country club junior player, 6-1, 8-6. Later he defeated Muir Rogers with accurate drives and placements, 6-1, 6-3.

WALTER HAYES.

George O'Connell, defending titlist, won from Lee Kulp, 8-6, 7-5. Kulp once led in the final set, 5-3.

Ted Burwell, another young southerner, seeded second, drew two defaults and entered the third round by defeating Edmund Kent, 6-5, 6-2. Other seeded players, Emil Kamrath and Dock Barr, members of the Texas contingent; Scott Bottger, Big Ten champion; Jack Lewis, Frank O'Connell, and Charles and Lee Lejuck went through their matches without mishap.

The only seeded casualty was Walter Hayes, the 49 year old title defender, who defaulted to George Pelgrim of Chicago, shortly after the match started.

Play in the women's singles began yesterday with Mae Courvorst, Kansas star, holding first position in the draw. Miss Courvorst easily defeated Miss Bertha, 6-0, 6-1. Bernice Lee and Louise Hoffmeister advanced to the third round.

Frank Parker, 15 year old Milwaukee lad, won two matches in both the boys and junior divisions without losing a game, thereby repeating his performance of Monday. Summaries:

MEN'S SINGLES.
Second Round.

Bryan Barnes, Chicago, defeated Ed Burwell, Illinois, 6-0, 6-1.
Walter Carlson, Wheaton, defeated Charles Lewis, Chicago, by default.
J. E. Bodin, Rockford, defeated Davis Rothschild, Abilene, Tex., 6-0, 6-2.
Jack Barnes, Austin, Tex., defeated James Kellett, Chicago, 6-1, 8-6.
Jack Harris, Chicago, defeated Foster Ourry, Wheaton, 6-1, 6-1.
Robert Watt, Chicago, defeated Harry Rice, Chicago, by default.
John Orth, Chicago, defeated F. T. Hands, Chicago, 6-3, 6-4.
Robert Gotts, Chicago, defeated Paul Stone, Chicago, 6-0, 6-2.
T. S. Rittel, Chicago, defeated Roy Gilbert, Chicago, 6-4, 6-4.
Joe Lelli, Chicago, defeated Jose Perfecto, Chicago, 6-4, 6-0.
L. E. Sohl, Chicago, defeated F. B. Limbach, Chicago, 6-4, 7-5.
H. Rutkowski, Chicago, defeated Ben Rutkowski, default.
A. A. Fuhrer, Chicago, defeated Walter Hall, Chicago, 6-1 (withdrew).
Otto Neuman, Chicago, defeated Austin Kelly, Chicago, 13-14, 6-3, 6-3.
Wilbur Dallas, Tex., defeated L. E. Lyons, Chicago, 6-7, 6-2, 9-7.
A. E. Parkhill, Chicago, defeated Roy Richardson, 6-3, 8-6.
Ted Burwell, Charlotte, N. C., defeated Ben Stevens, Chicago, default.
Jack Kamrath, Austin, Tex., defeated W. C. Bissell, Chicago, 6-2, 6-2.
Frank O'Connell, Chicago, defeated George A. Dunn, Chicago, 6-3, 6-0.
Lee Lejuck, Chicago, defeated Arthur Lejuck, Chicago, default.
Sidney Silverstein, Chicago, defeated C. F. Lindsay, Chicago, 6-2, 7-5.
Jack Wagner, Los Angeles, Cal., defeated Emil Stadlitzwski, Chicago, 7-5, 8-6.
Ed Ogdahlevon, Chicago, defeated Fred La Rue, Chicago, 6-2, 6-3.
Emil Kamrath, Austin, Tex., defeated C. V. Gould, Danville, Ill., 6-0, 6-1.

Third Round.

Emil Reininger, Chicago, defeated E. W. Bedford, Rockford, 6-0, 6-2.
Jack Barnes, Austin, Tex., defeated Muir Rogers, Chicago, 6-1, 6-3.
Ira Rutkowski, Chicago, defeated Wesley Hall, Chicago, 6-2, 4-6, 6-2.
Ed Sedick, Chicago, defeated Don Jones, Chicago, 6-1, 6-2.
Jack Harris, Chicago, defeated Ed Walt, Chicago, 6-2, 6-2.
Jack Barr, Dallas, defeated John Curtis, Chicago, 6-3, 6-2.
Walter Carlson, Chicago, defeated W. E. Hall, Chicago, 6-2, 2-6, 6-2.
Frank O'Connell, Chicago, defeated John Gotts, Chicago, 6-3, 6-3.
Lee Lejuck, Chicago, defeated Arthur Lejuck, Chicago, 6-3, 6-2.
J. S. Halsted, Chicago, defeated Keith Gledhill, Los Angeles, 6-1, 2-6, 6-0.
Frank O'Connell, Chicago, defeated Leo Lejuck, Chicago, 7-5, 8-6.
T. E. Gould, Chicago, defeated Ted Oughterson, Chicago, 6-1, 4-6, 6-4.
Emil Kamrath, Austin, Tex., defeated Walter Hall, Chicago, 6-3, 6-0.
Bryan Barnes, Chicago, defeated Ed Fox, Chicago, 6-0, 6-1.
Ted Burwell, Charlotte, N. C., defeated Ed Hart, Chicago, 7-5, 6-2.

BOYS' SINGLES.
First Round.

Robert Bunker, Chicago, defeated Clarence Bush, Chicago, by default.
Van Otter Jr., Chicago, defeated R. Becker, Hammond, Ind., 6-3, 6-1.

Second Round.

Roland Weigler, Milwaukee, defeated Bill Bush, Chicago, 6-2, 6-0.
Frank Parker, Milwaukee, defeated John Bunker, Chicago, 6-0, 6-0.

Third round.

Herman Bickel, Oak Park, defeated Robert Baker, Chicago, 6-1, 6-1.

WOMEN'S SINGLES.
First round.

Jack McCracken, Chicago defeated Elizabeth Sutherland, Chicago, default.
Helen Filbey, Chicago, defeated Betty Hughes, Chicago, default.
Lucile Fisher, Chicago, defeated Louise Baker, Chicago, 6-2, 6-3.
Betty Trafford, Chicago, defeated Betty Hughes, Chicago, 6-1, 6-1.

Second Round.

Mae Courvorst, Wichita, Kas., defeated Edith Bertha, Chicago, 6-0, 6-1.
Helen Hammond, Chicago, defeated Marian De Lay, Chicago, 6-1 5-7, 6-4.
Helen Brummell, Chicago, defeated Lucile Baker, Chicago, default.
Miss Robert Stumris, Chicago, defeated Mrs. C. Lejuck, Chicago, 6-0, 6-1.
Bernice Hoffmeister, Chicago, defeated A. Lejuck, Chicago, 6-0, 6-1.
Sarah Bloch, Chicago, defeated Elisabeth Ryan, Chicago, 6-1, 6-0.
Betty Trafford, Chicago, defeated Josephine Barwick, Chicago, 6-1, 2-6, 6-2.
Irene Rosenberg, Chicago, defeated Ruth Barwick, Chicago, 6-3, 6-2.
Janet Wiese, Chicago, defeated Rene Karr, Chicago, 7-5, 4-6, 6-4.
Jane Graham, Chicago, defeated Mary Lou Cooper, 6-0, 6-0.
Miss Thomas Wittlieder, Chicago, defeated Helen Rosenbecker, Chicago, 6-2, 6-0.
Ruth Van Dyne, Chicago, defeated Helen Bloch, Chicago, 2-6 ,6-1, 6-3.
Virginia Ayer, Chicago, defeated Loretta Gould, Chicago, 6-0, 6-1.
Mary Pendelwanger, Chicago, defeated Ruth Rosen, Chicago, 6-2, 6-2.

## Davey Day Outpoints Sciaaba in Three Rounds

Davey Day won a three round decision over Nick Sciaaba last night in one of the eight bouts on the weekly amateur boxing show at the Western Athletic club. Mike Kamis defeated George Hanna in three rounds. Other results:

Sammy Cohen beat Al Sutis (3); Elmer Ray beat John Shannon (4); Bill Lorenz beat Jack Pisack (3); Joe Blake beat Joe Ryan (3); Leo Ranieri beat Joey Rotino (3); Eugene Hughes beat Gene Gilbert (4).

# Mrs. Marshall Advances in City Golf Meet

BY BETTY ECKERSALL.

Mrs. Rose Marshall of Marquette park, runner-up to Mrs. Lillian Zeck, city and county champion, won easily from Mrs. S. Y. Patterson, also of Marquette park, 5 and 4, in the second day of the 13th annual women's city golf tournament yesterday at Marquette park.

Mrs. Marshall shot the first nine in two over par, turning in a 37, and got a birdie three on the 270 yard 19th hole.

Another feature of the meet was the defeat of Mrs. Maud Aldrich, of Marquette park, by Mrs. H. S. Himmel, of Jackson park. The two shot even golf up to the last green where Mrs. Himmel putted into the lead with an 85 while her opponent holed out with an 86.

Miss Margarey Roeslein, of Lincoln park, who was runner-up to Mrs. Zeck in the state championship last year defeated Alyce Frieder, of Jackson park, 7 and 6.

Mrs. Gretchen McCune, of Marquette park, donated a consolation trophy for the women who did not qualify for match play. Four women competed for the cup, which was won by Miss Muriel Vinton, of Cherry Hill.

Results of yesterdays' championship flight:

Mrs. Rose Marshall, Marquette, defeated Mrs. S. Y. Patterson, Marquette, 5 and 4.
Margarey Roeslein, Lincoln, defeated Alyce Frieder, Jackson, 7 and 6.
Mrs. M. C. Lubin, Jackson, bye.
Mrs. F. Jacobs, Jackson, defeated Ann Conroy, Jackson, 5 and 4.
Mrs. A. Collet, Cherry Hill, bye.
Mrs. M. King, Marquette, bye.
Mrs. Irene McNeil, Marquette, defeated Mrs. N. Chapman, unattached, 4 and 3.
Mrs. D. Meany, Cog Hill, bye.
Mrs. H. Himmel, Jackson, defeated Mrs. M. Aldrich, Marquette, 2 and 1.
Mrs. Rose Long, Jackson, bye.
Mrs. B. Soloman, Jackson, bye.
Mrs. J. Baltrusis, Columbus Park, bye.
Mrs. C. Placek, Jackson, defeated Mrs. T. Kurry, Jackson, 3 and 2.

FIRST FLIGHT.

Mrs. E. B. Smith, Jackson, defeated Mrs. C. Hanley, Marquette, 1 up.
Mrs. J. Martin, Jackson, defeated Mrs. J. B. Metsorg, Jackson, 2 and 1.
Mrs. D. Freed, unattached, defeated Mrs. R. Brooks, 4 and 2.
Mrs. J. Martin Jackson, defeated Mrs. J. Zimant, Jackson, 1 up.
Mrs. Gretchen McCune, Marquette, defeated Janet Humphreys, Jackson, 5 and 3.
Mrs. V. McQueen, Jackson, defeated Mrs. M. Zalataries, Marquette, 3 and 2.
Mrs. George Hermanson, Marquette, defeated Mrs. B. McKinney, Marquette, 5 and 4.
Mrs. H. Levy, unattached, defeated Mrs. Billie Barges, Jackson, 2 up.

CHAMPIONSHIP FLIGHT PAIRINGS.

Mrs. Rose Marshall, Marquette, vs. Mrs. R. Marshall, Marquette.
Margarey Roeslein, Lincoln, vs. Mrs. M. C. Lubin, Jackson.
Mrs. Irene McNail, Marquette, vs. Mrs. D. Meany, Cog Hill.
Mrs. H. Himmel, Jackson, vs. Mrs. L. Johnson, Jackson.
Mrs. Rose Long, Jackson, vs. Mrs. V. B. Soloman, Jackson.
Mrs. J. Baltrusis, Columbus Park, vs. Mrs. C. Placek, Jackson.

FIRST FLIGHT PAIRINGS.

Mrs. C. B. Smith, Jackson, vs. Mrs. J. Scholes, Marquette.
Mrs. D. Freed, unattached, vs. Mrs. Jane Martin, Jackson.
Mrs. Gretchen McCune vs. Mrs. V. McQueen, Jackson.
Mrs. George Hermanson, Marquette, vs. Mrs. H. Levy.

## WOLGAST POSTS BAIL; FREED TO DEFEND TITLE

Philadelphia, Pa., July 7.—(AP)—Midget Wolgast, recognized flyweight champion in New York and Pennsylvania, tonight won his freedom to appear in a title bout Friday night by posting $5,000 bail after he had been held on charges filed by Rose Manara, 19, of Atlantic City. He is scheduled to meet Ruby Bradley, Holyoke, Mass., in a 15 round bout in New York Friday.

Wolgast, with Lewis Pirelli, 32, and Joseph Farina, 25, were arrested Saturday night after police raided his apartment where the girl charged she had been held prisoner for two weeks.

He was held for further hearing July 14. Wolgast and his companions deny the charges.

## COCHET'S HEALTH WORRIES FRENCH TENNIS FANS

(Copyright: 1931: By the New York Times.)

PARIS, July 7.—French tennis fans were tonight dismayed at the continued reports that their champion, Henri Cochet, will be unable to take part in the Davis cup matches this year.

Cochet, whose defeat in the first round at Wimbledon revealed his poor form, has not recovered from the influenza from which he suffered early this season.

Cochet left Paris last night for Mont Revard near Aix les Bains without definitely announcing his withdrawal. Some of the French tennis team's advisers are talking of making an appeal to La Coste to come to the rescue of the French squad.

## Goldstein-Terry Bout Is Rained Out Second Time

Newark, N. J., July 7.—(AP)—For the second consecutive night rain tonight forced postponement of the 10 round bout between Ruby Goldstein, New York, and Young Terry, Trenton, N. J. It will be held on Thursday night.

# In the WAKE of the NEWS

### STRIBLING EARNINGS.

YOUNG STRIBLING, through his decisive defeat by Champion Max Schmeling, is definitely removed from the title challenger class of heavyweights. Most of those who saw this bout would prefer that this handsome young fellow, who yet shows no nose nor ear disfigurement from his ten years in the ring, retire from the squared circle before becoming what in ring parlance is known as "punch drunk."

YOUNG STRIBLING.

Such action is rather improbable because Stribling still has good earning power among the second flight of heavyweights. Few boxers retire when they should. The desire for a "comeback" persists, as it did with Jim Corbett, Jim Jeffries, Jack Dempsey, and others. It is hard to realize one is past his prime.

Naturally the question arises whether Stribling could afford to retire. That depends on what one requires. Most estimates of Stribling's wealth are higher than the one obtained by The Wake at Cleveland. That subject came up in a conversation with Pa. The latter was not inclined to be very definite until we suggested various figures. Finally Pa said:

"It's hard to name a definite sum. W. L. has various investments in Georgia and elsewhere which we think are worth much more than present depreciated prices. He has timber land, real estate, and other holdings of great potential value. Perhaps a fair estimate would be between $100,000 and $200,000 in the present market."

That was before the battle. Young Stribling received therefrom about $90,000 in purse, broadcasting, and moving picture rights in Ohio and Canada. He received $10,000 for training expenses for choosing an amusement park as the site. Of course, training expenses are then deducted from this sum. The reputed agreement with Pa is 40 per cent of W. L.'s earnings for acting as manager and counselor.

W. L. has his planes, automobiles, and a comfortable home. The Stribdings, including the whole family, live well but not extravagantly. Their spending is for their comfort and not for show. Whether or not W. L. continues boxing, the wolf will not howl at his door—if his present investments are as sound as Pa represents—even if some of these savings are not in present income producing property.

* *

### PICNICKING.

*When we took outings with our friends,*
*'Twas generally agreed*
*Since we rode in their old car*
*Ma should provide the feed.*
*At Palos Park, Pa sat and smoked*
*Or had a lengthy talk.*
*The young folks paired off, arm in arm,*
*Or took a twosome walk.*
*But Mother found a fireplace,*
*Put on the coffee pot,*
*And warmed the chicken and the beans,*
*Her face all red and hot.*
*When she got home, all tired, at night,*
*"Come in and rest," says Pa.*
*[Quite opportune at supper time],*

*A lovely day for Ma.*
*But now we have a limousine*
*And when we take a bunch,*
*'Tis very hard to understand—*
*Ma still prepares the lunch.*

Ella M.

* *

### Up-to-Date Baseball.

Wake: Scene, parlor car. Characters, young damsel with eyes expressive of desire for conversation; man reading newspaper.

Ma [willing to oblige]—"I see where the Cubs won another ball game."

Young Damsel—"I haven't been following the world series this year."

One party to conversation retires to smoking room.—M. R. W.

* *

*This Wake Is Help! Help!*
*Conducted By Harvey T. Woodruff.*

* *

### Wise Cracking.

Divorce court statistics prove we lead the world at disarmament.

Lassine of Illinois.

* *

**Do You Remember 'Way Back When:** There were tall patrol boxes on the corner for the police to ring up "central" and when a drunk was pinched he was locked in the patrol box until the "paddy wagon" arrived?—Blair L. Gilbert.

# Midlothian Pater-Filius Tomorrow

A large field of fathers and sons will team up tomorrow at Midlothian Country club for the 27th annual pater-filius competition. The entry list is expected to exceed 100 teams.

The event this year is being conducted by the Chicago District Golf association and the play has been opened to any father and son combination that belongs to a club that is a member of the United States, Western, or Chicago District Golf associations. The pater-filius is one of the most colorful golf events in the middle west, and many who are entered tomorrow have competed in the tournament for a number of years.

Alfred Hecht of Chicago Heights and his 10 year old son, George, are the defending champions. Last year they shot the 36 holes in 186—44—142. Play is at 36 holes. Each team will play one ball, the players alternating on the shots.

One hundred golfers will tee off in the qualifying round of the Cook county open at Garfield park tomorrow. The 16 low scores for 18 holes will qualify for the championship flight which will get under way with match play on Friday. The finals will be decided Saturday.

George Quinlan, Garfield park, is the defending champion. A strong field, including Sam Alpert, former western junior champion, and Jim Woods, Cook county amateur champion, have sent in their entries.

The Cook county amateur meet will also be held at Garfield park this year, the dates having been set for Aug. 13, 14, and 15.

## Minor Leagues

AMERICAN ASSOCIATION.

| | W. | L. | Pct. | | W. | L. | Pct. |
|---|---|---|---|---|---|---|---|
| St. Paul | 44 | 32 | .571 | Columbus | 37 | 38 | .493 |
| Louisville | 40 | 37 | .519 | Toledo | 39 | 43 | .481 |
| Milwaukee | 38 | 36 | .514 | Indianapolis | 34 | 40 | .459 |
| Minneapolis | 39 | 38 | .506 | Kan. City | 34 | 41 | .453 |

THREE EYE LEAGUE.

| | W. | L. | Pct. | | W. | L. | Pct. |
|---|---|---|---|---|---|---|---|
| T. Haute | 7 | 3 | .778 | Quincy | 5 | 5 | .500 |
| Peoria | 6 | 3 | .700 | Danville | 3 | 4 | .333 |
| Springfield | 5 | 4 | .556 | Evansville | 3 | 7 | .300 |
| Decatur | 5 | 5 | .500 | Bloom'ton | 2 | 8 | .200 |

YESTERDAY'S RESULTS.
AMERICAN ASSOCIATION.
Milwaukee, 12-2; Indianapolis, 6-4.
Minneapolis, 2-1; Toledo, 2-0.
Louisville, 2-4; Kansas City, 1-8.
St. Paul, 8; Columbus, 5.

THREE EYE LEAGUE.
Evansville, 9; Springfield, 2.
Quincy, 8; Decatur, 3.
Terre Haute, 4; Bloomington, 4.
Only games scheduled.

## Marauding Skunk Is Condemned as Game Birds' Foe

BY BOB BECKER.

When a skunk finds a bird nest with eggs in it does the animal always dig in the nest and throw the eggs far and wide? "Gamekeeper," a landowner of Chicagoland, raises this interesting question involving one of the most notorious egg eaters among the predators found in the central states.

Gamekeeper's description of the skunk's actions in playing baseball with a guinea hen's eggs is as follows:

"The other evening I went into my chicken yard with Rollins. Suddenly he saw a skunk and went for his shotgun while I remained to keep an eye on the animal.

"It was busy, apparently digging a hole. When Rollins returned and shot the skunk we advanced cautiously and found the animal had driven a guinea hen from her nest and his digging had been in this nest. The guinea hen's eggs had been thrown as far as fifteen feet away. Strange to say, only one of the eggs had been broken.

"Perhaps some one more familiar with skunks than I can tell why he acted that way. Upon other occasions I have found duck nests that had been destroyed and the eggs were thrown around in a similar manner. Upon some occasions I found the carcasses of the ducks. Sometimes the eggs had been eaten after having been scattered and sometimes not."

Game breeders, landowners who devote considerable attention to growing game birds on their property, owners of bird farms and others should be able to throw more light on the question of how a skunk treats a nest full of eggs. When we were in Georgia a few years ago we visited the field office of Herbert L. Stoddard, the quail expert, to discuss the relationship between certain predators and the bob whites. This subject is so important o the sportsman and the game breeder that Stoddard had been conducting a clinic to determine the damage the predators were inflicting upon the quail.

At the time of our visit with Stoddard he branded the skunk as one of the worst offenders and he was trying to associate a certain behavior or egg destroying practice with each animal that preys upon quail nests. In the case of feathered egg eaters, like the crow, the evidence was quite definite and uniform.

The skunk was getting considerable attention as captured animals were placed in pens where they could tear into quail nests. But whether the common polecat always destroyed nest and eggs in a uniform way had not been determined.

# Entries Pour In for 100 Yd. Tribune Swim

[Continued from first sports page.]

mailed her blank. "My brother, Peter Klaris, is 14 years of age and will compete in class B. I am 17 and a member of the A. A. U."

There will be five age divisions for both boys and girls. Ten championship gold medals will be the prizes for which hundreds will contend July 26. Second and third places will receive silver and bronze medals. These, of course, are in addition to the merit badges. The age divisions follow:

Class A, 11 and 12 years of age.
Class B, 13 and 14 years of age.
Class C, 15 and 16 years of age.
Class D, 17 and 18 years of age.
Class E, 19 years of age and over.

Boys and girls 18 years of age and over must be registered with the Central association of the A. A. U. The registration fee is 25 cents and should be paid to Roy E. Davis, 538 South Clark street, or to A. A. U. clerks on the day of the meet. Mr. Davis will forward registration certificates on receipt of the fee.

### Mark Blank Correctly!

In filling out the entry blank, contestants are urged not only to check the age classification, but to check the squares marked boys and girls. First names, of course, should be printed. All names will be printed in THE TRIBUNE in the edition of Sunday, July 26, and in the program.

A team trophy will be awarded to the park playground, club or organization which scores the most points. This trophy is a statue of a swimmer mounted on an ebony base. First place in each of the ten races—five for boys and five for girls—will count five points. Second place will count three points and third place one point. Points will be totaled for all ten events.

If the number of contestants exceeds 2,000, the preliminaries in the first three classes for boys will be held Saturday afternoon, July 25. Definite announcement will be made later. All semi-finals and finals will be held on Sunday afternoon, July 26.

The most important item now is to clip the entry blank and mail it immediately. It will facilitate the work of the clerks who are preparing the lists for the championships.

## Jane Gage's 88 Leads Women Juniors' Play

Miss Jane Gage of the home club shot an 88 yesterday to lead the field of 22 entrants in the qualifying round of the 12th annual women's junior golf tournament at the La Grange Country club.

The score was the best Miss Gage has achieved in her limited play. She went out in 47 and came back in 41. Last year Miss Gage reached the semi-finals, where she was defeated by Miss Priscilla Carver of Mission Hills, the champion, who is unable to defend her title because of the age limit.

Miss Virginia Williams, Congressional club, Washington, D. C., was second with 93, and heads the lower part of the championship bracket. Miss Williams has a 10 handicap, the lowest in the junior tournament.

Another out of town contestant, Miss Dorothy Foster of Grand View C. C., Springfield, Ill., turned in a card of 46—47—93, covering the difficult outgoing nine in fewer strokes than any other player. Miss Louise Willard of Exmoor had a birdie deuce on the ninth, sinking a 15 foot putt.

The baby of the tournament, Miss Virginia Jensen, 13 year old Mohawk Country club entry, won the driving contest with a total of 50 yards for three balls. Miss Williams was second with 504 yards. The qualifying scores follow:

The qualifying scores:

| | | | |
|---|---|---|---|
| Miss Jane Gage, La Grange | 47 | 41 | 88 |
| Miss Virginia Williams, Washington, D. C. | 48 | 45 | 93 |
| Dorothy Foster, Grand View | 46 | 48 | 94 |
| Anne Van Dyke, La Grange | 51 | 43 | 94 |
| Virginia Jensen, Mohawk | 54 | 45 | 99 |
| Ruth Taylor, Medinah | 47 | 54 | 101 |
| Evelyn Folger, Springfield, Ill. | 48 | 53 | 101 |
| Eleanor Tobin, Flossmoor | 55 | 50 | 105 |
| Roberta McKay, Midlothian | 55 | 52 | 107 |
| Evelyn Murphy, Olympia Fields | 53 | 57 | 110 |
| Doris Garrison, Mohawk | 56 | 54 | 110 |
| Louise McCoy, Acacia | 56 | 55 | 111 |
| Dorothy Kreiser, Medinah | 58 | 55 | 113 |
| Mary Jane Hector, Beverly | 59 | 56 | 115 |
| Louise Willard, Exmoor | 58 | 57 | 115 |
| Ruth Nickless, La Grange | 60 | 58 | 118 |
| Mary Ann Bates, La Grange | 59 | 65 | 124 |
| Marion Pfeifer, Mohawk | 63 | 66 | 129 |
| Evelyn Glasser, Mohawk | 68 | 61 | 129 |
| Ruth Valbracht, Mohawk | 66 | 65 | 131 |
| Mary Cronin, Evanston | 74 | 64 | 138 |
| Josephine Buhl, Highland Park | 64 | 77 | 141 |

## Sprackling, All-American Back in 1910, Is Divorced

Providence, R. I., July 7.—(AP)—A divorce was granted today to Mrs. Anna G. Sprackling, wife of William E. Sprackling, former Brown football player, charging neglect to provide. Mrs. Sprackling was awarded custody of two minor children. Sprackling in 1910 was picked by the late Walter Camp as all-American quarter back.

## Cram Defeats Beaver for Southern Junior Net Title

Birmingham, Ala., July 7.—(AP)—Kendall Cram of Nashville, Tenn., today won the southern junior singles championship, defeating Judge Beaver of Gainesville, Ga., 6-3, 6-4. Crame succeeded Wilmer Hines of Columbia, S. C., who vacated because of the age limit.

## Three in a Row

| CHICAGO. | Ab | R | H | P | A | ST. LOUIS. | Ab | R | H | P | A |
|---|---|---|---|---|---|---|---|---|---|---|---|
| Blue,1b | 5 | 2 | 3 | 13 | 0 | Schulte,cf | 5 | 2 | 2 | 6 | 0 |
| Simons,cf | 6 | 2 | 3 | 0 | 0 | Melillo,2b | 6 | 0 | 3 | 2 | 2 |
| Reys'dks,rf | 5 | 1 | 1 | 1 | 1 | Goslin,lf | 5 | 0 | 1 | 4 | 1 |
| Fonseca,lf | 5 | 1 | 1 | 7 | 0 | Kress,2b-ss | 6 | 0 | 1 | 3 | 5 |
| Appling,ss | 5 | 0 | 0 | 3 | 5 | Ferrell,c | 6 | 1 | 2 | 1 | 0 |
| Kerr,2b | 5 | 0 | 0 | 3 | 5 | Jenkins,rf | 4 | 1 | 1 | 1 | 0 |
| Jeffries,3b | 5 | 0 | 1 | 1 | 2 | McNeely,rf | 1 | 0 | 0 | 0 | 0 |
| Grube,c | 5 | 1 | 1 | 0 | 0 | Burns,1b | 4 | 1 | 1 | 17 | 0 |
| Thomas,p | 3 | 1 | 1 | 0 | 1 | Levey,ss | 2 | 1 | 0 | 2 | 3 |
| Faber,p | 1 | 0 | 0 | 0 | 1 | Storti,3b | 3 | 0 | 0 | 0 | 0 |
| McKain,p | 0 | 0 | 0 | 0 | 0 | Stewart,p | 3 | 1 | 1 | 0 | 3 |
| Watwood | 1 | 1 | 1 | 0 | 0 | Kinsey,p | 2 | 1 | 1 | 0 | 2 |
| | 46 | 10 | 13 | 36 | 16 | | 47 | 8 | 13 | 36 | 17 |

Watwood batted for Faber in twelfth.

| | | | | |
|---|---|---|---|---|
| Chicago | 010 | 040 | 000 | 005—10 |
| St. Louis | 002 | 010 | 201 | 004— 8 |

Errors—Jeffries [3], Storti. Two base hits—Fonseca, Stewart, Melillo, Burns. Three base hits—Reynolds, Appling. Home runs—Schulte [2], Jenkins, Kinsey. Sacrifice hits—Reynolds, Fonseca, Burns. Double plays—Jeffries to Kerr to Blue; Kinsey to Kress to Burns. Wild pitches—Thomas. Bases on balls—Stewart, 1; Thomas, 3; Faber, 3. Pitching record—Off Thomas, 9 hits, 7 runs in 7 1-3 innings; Faber, 3 hits, 1 run in 2 2-3 innings; McKain, 1 hit, no runs in 1 inning; Stewart, 10 hits, 8 runs in 9 innings; Kinsey, 3 hits, 2 runs in 3 innings. Time—2:24. Umpires—Hildebrand, Moriarty, and Campbell. Winning pitcher—Faber. Losing pitcher—Kinsey.

## TRIBUNE SWIM

Please enter me in the second annual 100 yard Chicagoland championship swimming races sponsored by The Tribune at Lincoln park lagoon, July 26.

☐ 11 and 12 years, Class A.
☐ 13 and 14 years, Class B.
☐ 15 and 16 years, Class C.
☐ 17 and 18 years, Class D.
☐ 19 years and over, Class E.

☐ Boys. ☐ Girls.

Print your name and address plainly in pencil. Check your age division. There are separate races for boys and girls. Those 16 years and over must be registered with the A. A. U.

Name .....

Street .....

City .....

Entries close July 20. Mail your entry to Wilfrid Smith, sports department, Chicago Tribune.

# Robins Defeat Phils, 5-1, to Square Series

Philadelphia, Pa., July 7.—[Special.]—Although they were outhit, 11 to 9, the Robins defeated the Phillies, 5 to 1, today to square the series.

| BROOKLYN | Ab | R | H | P | A | PHILADELPHIA | Ab | R | H | P | A |
|---|---|---|---|---|---|---|---|---|---|---|---|
| Fred'ck,cf | 4 | 1 | 0 | 1 | 0 | Brickell,rf | 3 | 0 | 0 | 1 | 0 |
| Gilbert,3b | 4 | 1 | 0 | 1 | 0 | Lee,lf | 3 | 0 | 1 | 1 | 0 |
| Herman,rf | 3 | 0 | 0 | 3 | 1 | Bartell,ss | 4 | 0 | 1 | 2 | 4 |
| Bla'tle,1b | 3 | 0 | 0 | 8 | 1 | Klein,rf | 4 | 0 | 1 | 1 | 0 |
| O'Dell,lf | 3 | 1 | 1 | 1 | 0 | Arlett,1b | 4 | 0 | 1 | 9 | 0 |
| Wright,ss | 3 | 1 | 1 | 2 | 4 | White,7,3b | 4 | 0 | 0 | 0 | 3 |
| Finn,3b | 3 | 0 | 0 | 0 | 2 | Davis,c | 3 | 0 | 0 | 4 | 0 |
| Lopez,c | 4 | 0 | 0 | 7 | 0 | Fisher,rf-cf | 4 | 0 | 0 | 1 | 0 |
| Phillips,p | 4 | 0 | 0 | 0 | 0 | Friberg,2b | 3 | 0 | 0 | 1 | 4 |
| Quinn,p | 0 | 0 | 0 | 0 | 0 | Mallon,2b | 1 | 0 | 0 | 0 | 0 |
| | | | | | | Bolen,p | 2 | 0 | 0 | 0 | 1 |
| | | | | | | Fal'stein,p | 0 | 0 | 0 | 0 | 0 |
| | | | | | | †McCurdy | 1 | 1 | 1 | 0 | 0 |
| | 33 | 5 | 9 | 27 | 12 | | 35 | 1 | 11 | 27 | 17 |

*Batted for Friberg in the eighth. †Hurst batted for Bolen in the eighth.

| | | | |
|---|---|---|---|
| Brooklyn | 013 | 002 | 000—5 |
| Philadelphia | 000 | 000 | 010—1 |

Error—Kosier. Two base hits—Herman, Arlett. Stolen base—Wright. Double plays—Herman to Wright; Bolen to Whitney to Bartell to Arlett; Bissonette to Wright to Bissonette. Bases on balls—Bolen, 6; Fallenstein, 1. Struck out—Bolen, 3. Hits—Bolen, 8 in 8 innings; Fallenstein, 1 in 1; Phelps, 0 in 3; Quinn, 2 in 1. Winning pitcher—Phelps. Losing pitcher—Bolen. Umpires—Quigley, Moran and Scott. Time—1:56.

## Sox Vanquish Browns, 10-8, in 12 Innings

[Continued from first sport page]

dians, which includes a layoff on Friday but a double header next Sunday. It will be Caraway vs. Brown tomorrow.

Blue opened the game with a drive against the far distant left field wall. He thought it was a double, but much to his surprise, Goslin had the ball in Levey's hands long before Lu arrived at second. Fonseca started the second inning with a double almost to the same spot, but this time Goslin didn't make a miracle throw. Fonseca came home when Jeffries singled to center.

### Jeff's Error Starts Trouble.

Jeffries' butterfinger muff of an easy and perfect little toss from Appling enabled the Browns to take a 2 to 1 lead in the third inning. Levey walked, and with the outfield in close, Stewart registered the first hit off Thomas, a looping shot over Fonseca's head which went for a double, scoring Levey. Schulte grounded to Appling and Stewart should have been out at third by many feet. But the ball popped out of Jeffries' glove. Stewart scored and Schulte went to second on a wild pitch. Melillo flied to Reynolds and the runners held their bases. Goslin got credit for a single when his liner was a little hot for Blue. Schulte had to slide to make third on the effort, however. Kress then hit into a double play.

And here's the detail of the manner in which the Sox scored four runs after two were out in the fifth inning:

After Kress had thrown out Kerr and Jeffries had flied to Schulte, Grube singled to center and went to third on Thomas' single to right. Blue singled to right center, driving in Grube with the tying run and putting Thomas on second. Simons singled to center, scoring Thomas and putting Blue on third. Reynolds tripled to right center, scoring Blue and Simons. Carl died when Fonseca fouled to Ferrell.

Schulte knocked the ball into the left field stand with two out in the fifth. The homer brought the tabulation to Sox, 5; Browns, 3.

### Homer Ties Score.

In the seventh, Thomas walked Burns and threw three balls to Levey before making him fly to Fonseca. Stewart was thrown out by Kerr, but Schulte connected with his second successive homer into the left field stands.

Simons led off the eighth with a single to right. Reynolds bunted and both runners were safe when Burns' throw to second was late. They moved up on Fonseca's sacrifice. Appling tripled off the right field wall, scoring Simons and Reynolds. Appling scored on Kerr's fly to Jenkins.

In the Brownie eighth, with one out, Ferrell singled off Jeffries glove. Then Jenkins drove him in with a homer into the center field pavilion. Faber relieved Thomas and retired the side. This made the score Chicago, 8; St. Louis, 7.

Kinsey batted for Stewart to lead off the ninth and tied the score with the Browns' fourth homer of the game. It was his second pinch homer of the series.

### Simons' Single Wins Game.

Watwood batted for Faber in the twelfth and was the first man to reach first off Kimsey when he singled to center. Blue beat out a bunt toward third and Watwood went to third and Blue to second when Storti threw the ball past first. Simons singled to right, scoring Watwood and Blue. Reynolds hit into a double play.

McKain went in to pitch the Brownie twelfth. McNeely flied to Simons. Burns doubled off the right field screen. Fonseca made a nice catch of Storti's drive. Appling threw out Kimsey.

# PRESIDENT SEES ATHLETICS BEAT SENATORS, 7 TO 3

## Champs Increase Lead in Flag Race.

Washington, D. C., July 7.—The lure of America's national game pulled President Hoover away from a desk piled high with official correspondence to spend this afternoon watching the Philadelphia Athletics defeat Washington, 7 to 3. The chief executive and Mrs. Hoover sat in Clark Griffith's box with a group of high officials.

PRESIDENT HOOVER.

In a box directly across home plate from the President was Governor Richie of Maryland, and a few boxes to his left were Sir Ronald Lindsay, the British ambassador, and William D. Herridge, Canadian minister to this country. Scattered through the crowd were other American officials and diplomatic representatives.

At the beginning of Washington's half of the seventh Connie Mack, pilot of the world champions, was brought to the President's box. He chatted for a few minutes before returning. The crowd gave the tall, gray-haired manager a big hand.

The President never applauds at a ball game, although he is an enthusiastic fan. He says he should "maintain a neutrality,"

# CHICAGO STOCKS DECLINE UNDER PROFIT TAKING

## Expected Upturn Fails to Materialize.

BY THOMAS FURLONG.

A lot of people got the idea yesterday that it was a good time to sell stocks and clinch profits and the high hopes for a good sized rally following the completion or the debt negotiations were dashed to the ground. Notwithstanding the fact that the market has a habit of selling off when an anticipated favorable development materializes, yesterday's turn of affairs came as something of a surprise to the financial community.

It had been expected a bulge in prices would develop before the beneficial effects of the successful climax in the negotiations wore off. But the upturn at the opening of the market yesterday was short lived and price concessions were being made in shares of all classes and descriptions before the day was well under way.

**Keep Eye on Calendar.**

The trend of affairs yesterday showed that the trading fraternity has not lost sight of the earnings reports and probable dividend readjustments which are on the calendar this month. With the business world engrossed in the international debt parleys during the last week the significance of coming events at home has been obscured.

The extent of the recessions in Chicago stock prices were moderate in most instances. Net losses ranged from a fraction to a point or so and in the case of Commonwealth Edison to 2¾ points. Final quotations in the majority of cases represented some improvement over the days' lowest prices. Insull Utility was the volume leader but moved with the general trend.

**Walgreen Shows Drop.**

Walgreen common lost over a point on fairly active trade after publication of June sales figures. Missouri Kansas Pipe Line was quiet following the dismissal of a suit in federal court which had been brought against the company by certain stockholders.

The Middle West Utilities company announced yesterday that the quarterly dividend of 2 per cent stock dividend on the common shares of the company has been authorized. It was also announced that directors have voted to extent the commoh stock purchase warrants series B to Dec. 15, 1932, and series B to Dec. 30, 1932. Any change in the common stock purchasable under the warrants was not considered, it was stated.

# CHICAGO STOCK TRANSACTIONS

Tuesday, July 7, 1931. Shares sold today.....130,000 Year ago .....195,000

Tuesday, July 7, 1931. Total sales 1931 to date.21,864,000 Total sales 1930 to date.45,902,000

| Prev. High. | Prev. Low. | Div. pct. | Yld. Bid. | Yld. Asked. | Description. Div. rate. Sec. | Sales. | High. | Low. | Close. | Net chge. |
|---|---|---|---|---|---|---|---|---|---|---|
| 3¾ | 1 | ... | 1¼ | 1¾ | Allied Motors Ind. | 100 | 1¼ | 1¼ | 1¼ | .... |
| 8¼ | 4 | ... | 4¾ | 4¾ | Appalachian Gas | 100 | 4¾ | 4¾ | 4¾ | .... |
| 8¼ | 3¾ | 11.0 | 5¼ | 6¼ | Art Metal Wks [.60] | 650 | 6 | 5½ | 5½ | .... |
| 70 | 65 | 6.0 | 65½ | 66 | †Asso Tel Tel Co [4]. | 10 | 67¾ | 67¾ | 67¾ | +1¾ |
| 25½ | 20¾ | ... | 24 | 24½ | †Asso Tel Util [6% st] | 150 | 24¾ | 24 | 24¾ | — ¼ |
| 2¾ | 1¼ | ... | 1 | 1¾ | Baxter Lab d. | 50 | 1¼ | 1 | 1 | — ¼ |
| 25¼ | 14¾ | 5.1 | 19 | 19¼ | Bendix Aviation [3] | 10,500 | 21¼ | 19 | 19¼ | — 4¼ |
| 30¼ | 14¾ | 5.1 | 18¾ | 19¼ | Borg Warner [1 | 5,200 | 20¾ | 18¾ | 18¾ | — 1¼ |
| 10¼ | 4¼ | 15.0 | 4 | 4½ | Brown F&W Co B [.60] | 300 | 4¼ | 4¼ | 4¼ | — ¼ |
| 28½ | 13¾ | ... | 23¾ | 23 | Bruce E L Co. | 450 | 24 | 23 | 23 | — 1 |
| 22 | 19 | 9.0 | 17 | 21 | Bugyrus Mon [1.80] | 30 | 20 | 20 | 20 | — 1¼ |
| 3 | 1 | ... | 1¼ | 1¼ | Burnham Trading Corp. | 50 | 1¼ | 1¼ | 1¼ | — ¼ |
| 7¼ | 4 | ... | 5 | 5½ | Butler Bros. | 200 | 5 | 5 | 5 | — ¼ |
| 95 | 91 | 6.5 | 91½ | 92¾ | Cent Ill P $ pfd [6]. | 30 | 92¾ | 92¾ | 92¾ | +¾ |
| 28¾ | 20 | 7.2 | 20 | 20¾ | Cent Ill Sec I [1.50]. | 250 | 20¾ | 20 | 20 | — ¾ |
| 85 | 70¼ | 8.8 | 70 | 75 | Cent Ind Pw pfd [7]. | 20 | 73 | 73 | 73 | .... |
| 19¼ | 11¼ | 13.4 | 12¾ | 13¾ | Cent P S A [1.75]. | 450 | 13¼ | 12¾ | 13¾ | — ¼ |
| 24¾ | 15¾ | ... | 16¼ | 16¾ | †Cent S W [7% st]. | 300 | 16¾ | 16¾ | 16¾ | — ¼ |
| 96½ | 88 | 7.7 | 90 | 93 | Do pfd [7]. | 100 | 91 | 91 | 91 | — 1 |
| 17¾ | 17 | ... | 17 | 17¼ | †C W P S A [10%stk] | 100 | 17 | 17 | 17 | — ¼ |
| 27½ | 14 | ... | 12 | 16 | Cherry Burrel Co. | 50 | 15 | 14 | 14 | — 2 |
| 11¼ | 5¼ | ... | 2¾ | 2¾ | Chi Investors Corp. | 400 | 2¾ | 2¾ | 2¾ | .... |
| 5¼ | 2¾ | ... | 2¾ | 3 | Chi N & M R R. | 10 | 3¼ | 3¼ | 3¼ | .... |
| 60 | 54 | 13.0 | 54 | 60 | Do prior pfd [7]. | 10 | 54 | 54 | 54 | .... |
| 23¼ | 18 | 16.7 | 18 | 19 | Chi Yellow Cab [3]. | 50 | 18 | 18 | 18 | — ¼ |
| 20¾ | 9¾ | ... | 11¾ | 11¾ | †Cities Ser Co[6% stk] | 5,800 | 12¼ | 11¾ | 11¾ | — ¾ |
| 6 | 4 | ... | 4¾ | 5 | Coleman Lamp & S. | 10 | 5 | 5 | 5 | .... |
| 255¼ | 100¼ | 3.9 | 203¾ | 203¾ | Commonwealth Ed [8] | 1,050 | 208¾ | 202 | 203¼ | — 5¾ |
| 12 | 9 | 4.6 | 10¾ | 10¾ | †Com Water Serv [.80] | 100 | 11¾ | 10¾ | 10¾ | .... |
| 33½ | 23 | 12.1 | 28½ | 30 | Cons Mat Corp pf[3.50] | 100 | 29¼ | 29 | 29¼ | .... |
| 10¾ | 4¾ | ... | 5½ | 5¾ | Cont Chi Corp. | 2,800 | 5¾ | 5¾ | 5¾ | — ¼ |
| 40¾ | 24¼ | 8.8 | 34¾ | 35¼ | Do pfd [3]. | 100 | 35 | 35 | 35 | .... |
| 30¾ | 20 | 20.0 | ... | ... | Cons pr pfd. [6] | 10 | 30 | 30 | 30 | — 1 |
| 15 | 6 | ... | 8¾ | 9¼ | Cons Corp. | 7,800 | 9¼ | 8½ | 8¾ | — ¼ |
| 21¾ | 13¾ | ... | 15¾ | 15¾ | Corp Sec Co[6% stk] | 5,000 | 15¾ | 15¼ | 15¼ | — ¼ |
| 60 | 44 | 6.8 | 47 | 47¾ | Do etfs [3]. | 250 | 48¼ | 47¾ | 47¾ | — ¼ |
| 45 | 25 | 4.0 | 25 | 27 | Crane Co [1]. | 20 | 25 | 25 | 25 | .... |
| 110 | 104¼ | 6.4 | 108¼ | 110 | Do pfd [7]. | 30 | 110 | 110 | 110 | .... |
| 10¼ | 7¾ | 17.5 | 8 | 10 | †Dexter Co [1.40]. | 50 | 8¼ | 8 | 8 | — ¼ |
| 29¼ | 16 | 11.1 | 17 | 18 | Elec Household [2]. | 700 | 18¼ | 17¼ | 17½ | — 1 |
| 65 | 48 | 10.3 | 57½ | 60 | Emp G&F 6% pfd [6] | 50 | 58 | 58 | 58 | — ¼ |
| 4¼ | 1 | ... | 1 | 1¼ | Foote Bros. | 100 | 1¼ | 1 | 1¼ | .... |
| 15 | 3¼ | ... | 4 | 4¼ | Gen Theater Inc. | 100 | 4¼ | 4¼ | 4¼ | — ¼ |
| 5¼ | 1¼ | ... | 4 | 4¼ | Great Lakes Aircraft Co | 650 | 4¼ | 3¾ | 4¼ | + ¼ |
| 28¼ | 17¼ | 5.0 | 19¼ | 20 | Great Lakes Dredge [1] | 350 | 20¾ | 19¾ | 20 | — ¼ |
| 6¾ | 3¾ | ... | 3¾ | 3¾ | Grigsby-Grunow Co. | 1,200 | 5¾ | 3¾ | 3¾ | — ¼ |
| 19¾ | 12¼ | 12.9 | 15 | 15½ | Hall Print Co [2]. | 600 | 16 | 15 | 15½ | — ¼ |
| 13¼ | 5 | 12.5 | 8 | 10 | Hart Carter pfd [1]. | 50 | 8 | 8 | 8 | + 1¼ |
| 15¾ | 11¼ | 15.6 | 15¼ | 15¾ | Houd H Corp A [2.50] | 250 | 15¾ | 15¼ | 15½ | — ¼ |
| 9¾ | 4 | ... | 4¾ | 5¼ | Do B. | 650 | 5¼ | 5 | 5 | — ¼ |
| 16¼ | 12 | 10.5 | 11¼ | 12 | Illi Brick Co. [1.20]. | 50 | 11¼ | 11¼ | 11¼ | .... |
| 40¾ | 21 | ... | 30¾ | 30¾ | †Ins U I Inc [6% stk] | 19,000 | 33¼ | 30¾ | 30¾ | — 1¾ |
| 9¾ | 4 | ... | 4¾ | 5¼ | Do B. | 650 | 5¼ | 5 | 5 | — ¼ |
| 90 | 70 | 8.3 | 72 | 73 | Do 2d pfd [8] | 100 | 72½ | 72 | 72 | — 1¼ |
| 13¼ | 4¾ | ... | 6¾ | 7½ | Invest Co of Am | 50 | 6¾ | 6¾ | 6¾ | + ¼ |
| 22¾ | 10¾ | 12.7 | 12 | 13 | Iron Fire Vt Ct [2.80] | 150 | 13¼ | 12¼ | 13¼ | — 1¼ |
| 25¼ | 10¾ | 8.9 | 22 | 23 | Kell Drugs [2]. | 100 | 23¼ | 23¼ | 23¼ | — ¾ |
| 7¼ | 3¼ | ... | 3¾ | 4¼ | Kellogg Switch | 50 | 3¾ | 3¾ | 3¾ | — ¼ |
| 75 | 50 | ... | 65 | 67½ | Do pfd. | 10 | 65 | 65 | 65 | .... |
| 51 | 48 | 7.1 | 48½ | 49½ | Ken Util Jr pfd [3.50]. | 40 | 49¼ | 49¼ | 49½ | .... |
| 14¼ | 9¾ | ... | 10 | 10¾ | Libby-McNeill | 200 | 10¼ | 10 | 10 | — ¼ |

| Prev. High. | Prev. Low. | Div. pct. | Yld. Bid. | Yld. Asked. | Description. Div. rate. Sec. | Sales. | High. | Low. | Close. | Net chge. |
|---|---|---|---|---|---|---|---|---|---|---|
| 20¼ | 9½ | ... | 9¼ | 9¾ | Manhattan-Dearbn Corp. | 50 | 9¾ | 9¾ | 9¾ | — ¼ |
| 32½ | 23¼ | 9.6 | 25¼ | 26¾ | Marsh Field&Co [2.50] | 150 | 26¾ | 26 | 26 | — ¼ |
| 31¼ | 22 | 6.5 | 22¼ | 24 | McWilliamsDrdg [1.50] | 50 | 23 | 23 | 23 | — ½ |
| 23½ | 16 | 8.8 | 16 | 18¾ | Merchnts&Mfg A [1.50] | 200 | 17 | 16¾ | 16¾ | — ¼ |
| 25¼ | 14¾ | ... | 17¾ | 17¾ | †MiddleWUtil[8% stk] | 15,600 | 18½ | 17¾ | 17¾ | — ¼ |
| 100¾ | 94 | 6.3 | 93¼ | 96 | Do 6% pfd [6]. | 60 | 95½ | 95¾ | 95¼ | — ¼ |
| 4 | ¾ | ... | 1 | 1¼ | Do warr A | 850 | 1¾ | 1¼ | 1¼ | — ¼ |
| 5 | 1½ | ... | 1¾ | 2¼ | Do warr B | 100 | 2 | 2 | 2 | .... |
| 22 | 18¼ | ... | 18¾ | 19 | †MidlandUnit [6% stk] | 1,000 | 19 | 19 | 19 | .... |
| 24 | 17 | 7.6 | 16 | 20¾ | Miller&Hart pfd [1.60] | 50 | 20¾ | 20¾ | 20¾ | + ¼ |
| 10¾ | 3¾ | ... | 5 | 5¼ | MoKas Pipe Line | 350 | 5¾ | 5¾ | 5¼ | .... |
| 33½ | 23½ | 13.0 | 21 | 23 | Modine Mfg [3] | 100 | 23 | 23 | 23 | .... |
| 3¾ | 1¾ | ... | 2¼ | 3¾ | Muncie Gear A | 50 | 2½ | 2¼ | 2¼ | .... |
| 15½ | 10 | 14.8 | 13¼ | 15 | Muskegon M S [2] | 250 | 13¾ | 13¼ | 13¼ | .... |
| 27 | 20 | 7.8 | 23 | 28¼ | Nat Batt Co [2.20] | 600 | 28 | 28 | 28 | + 1 |
| 6 | 3 | ... | 4¼ | 4¾ | Nat Family Stores | 700 | 4¾ | 4 | 4 | — ¼ |
| 7¾ | 3¼ | ... | 4¾ | 4¾ | Nat Sec Inv Co | 400 | 4½ | 4¾ | 4¾ | .... |
| 54½ | 25¾ | 10.1 | 24¾ | 25¾ | Nat Standard [3]. | 50 | 29 | 29 | 29 | — ¾ |
| 47¾ | 28 | 7.0 | 41¼ | 43 | †Noblitt Sparks [3]. | 650 | 44 | 42 | 42 | — 2 |
| 31 | 14 | ... | 16 | 17¼ | Nor Am Car | 50 | 17 | 17 | 17 | — 1¼ |
| 11¾ | 6 | ... | 6 | 7¼ | No and So Am Cp A | 100 | 6¾ | 6¾ | 6¾ | — ¼ |
| 70¾ | 61¼ | ... | 65¼ | 66¼ | †N Am L&P [6% stk] | 6,500 | 68¾ | 65 | 66 | — 3 |
| 13¾ | 10 | 12.8 | 12 | 15¼ | N Am Gas [1.50]. | 50 | 13¾ | 13¼ | 13¼ | — ¼ |
| 37 | 27½ | 6.0 | 29¼ | 30¼ | Northwest B Cp [1.80] | 100 | 30 | 30 | 30 | .... |
| 22½ | 12 | 6.7 | 14½ | 15 | Pines Winterfri [1] | 350 | 15 | 14¼ | 14¼ | — ¼ |
| 6¾ | 2 | ... | 3¼ | 3¾ | Polymet Mfg Co | 450 | 3¾ | 3¾ | 3¾ | .... |
| 13 | 5 | 20.0 | 3 | 5¼ | Potter Co [1] | 50 | 5 | 5 | 5 | .... |
| 7¾ | 3¼ | 3.2 | 4¼ | 5¾ | Process Co [.90] | 200 | 5¾ | 5¾ | 5¾ | — ¼ |
| 137 | 122¾ | 4.3 | 125 | 134 | Public Ser 6% pf [6] | 20 | 127 | 126½ | 126½ | .... |
| 5¾ | 1 | ... | 1¾ | 1¾ | Q R S De-Yr7 | 750 | 1¾ | 1¾ | 1¾ | — ¼ |
| 170 | 118¾ | 2.9 | 135 | 140 | †Quaker Oats [4] | 10 | 140 | 140 | 140 | .... |
| 20¾ | 14¼ | ... | 16¼ | 17 | Rath Packing Co | 50 | 16¾ | 16¾ | 16¾ | + ¼ |
| 8¾ | 3¾ | 12.5 | 3¾ | 3¾ | Seaboard Util [.50]. | 650 | 3¾ | 3¾ | 3¾ | — ¼ |
| 7¾ | 3¼ | 12.5 | 6 | 6¾ | Segal Lock [.50]. | 100 | 6¾ | 6 | 6 | — ¾ |
| 24 | 19 | 10.4 | 19½ | 22 | South. Col P A [7]. | 50 | 19½ | 19½ | 19½ | .... |
| 13 | 8¾ | ... | 7¼ | 8¼ | †South Un G [8%stk] | 200 | 8¼ | 7¾ | 8 | — ¼ |
| 16 | 4¾ | ... | 6¼ | 7¼ | Stand Dredge cv pfd | 50 | 6¼ | 6¼ | 6¼ | .... |
| 10 | 6 | 15.0 | 4 | 6 | Sutherland Paper [.90] | 200 | 6 | 6 | 6 | — ¼ |
| 30½ | 24¾ | 7.5 | 26¼ | 26½ | Swift & Co [2]. | 1,150 | 26¾ | 26¾ | 26¾ | — ¼ |
| 40¾ | 29¾ | 8.6 | 34¼ | 34¾ | †Swift Intl. [3] | 650 | 35 | 34¼ | 34½ | .... |
| 11¾ | 4¾ | ... | 7 | 7 | United Gas | 200 | 7 | 7 | 7 | .... |
| 50 | 33 | 4.1 | 37¾ | 40 | †U S Gypsum [1.60]. | 350 | 40 | 38¼ | 38¼ | — 2 |
| 34½ | 12¼ | ... | 23¼ | 23½ | U S Radio & Television. | 11,200 | 26½ | 23¼ | 23¼ | — 1½ |
| 5¼ | 2 | ... | 3¼ | 3½ | Utah Radio Prod | 200 | 3¾ | 3¾ | 3¾ | — ¼ |
| 9¼ | 4¾ | ... | 6 | 6¾ | Util Indl Corp | 100 | 6 | 6 | 6 | — ¼ |
| 19¼ | 15 | 7.7 | 17 | 17¾ | Do pfd [1.50]. | 100 | 17¾ | 17¾ | 17¼ | .... |
| 14½ | 7 | 11.5 | 9¼ | 9¾ | Util Pow & Lt [1]. | 50 | 8¼ | 8¼ | 8¼ | — 1 |
| 23 | 16¾ | 10.3 | 18¼ | 19¼ | Vortex Cup [2] | 150 | 19¼ | 19 | 19½ | — 1 |
| 29¼ | 16 | ... | 18 | 18¼ | Walgreen | 5,800 | 20 | 18 | 18¾ | — 1¾ |
| 25 | 10 | 22.2 | 12 | 13 | Wayne F Co pfd [3.50] | 20 | 12 | 12 | 12 | — 2 |
| 23¾ | 20 | 8.6 | 23 | 23¼ | West Pow Lt & T [2]. | 130 | 23¼ | 23¼ | 23¼ | .... |
| 2 | ¼ | ... | ¼ | ¾ | Westarik Radio Stores. | 750 | ¼ | ¼ | ¼ | .... |
| 6½ | 5 | 4.0 | 5¼ | 5¼ | †Wis Bank Share [.20] | 100 | 5¼ | 5¼ | 5¼ | + ¼ |
| 5¾ | 2¾ | ... | 2¾ | 2¾ | Zenith Radio | 50 | 2¾ | 2¾ | 2¾ | + ¼ |

*Ex dividend. †Pays extra dividend. ‡Ex rights. ‡Pays stock dividend also. ¶Pays dividend in stock. xDividend not yet announced. **Pays stock and cash.

BONDS.

| Prev. High. | Prev. Low. | Sales. | Issue | High. | Low. | Close. | Net chge. |
|---|---|---|---|---|---|---|---|
| 94 | 75 | $20.000 | Insull Util 6s '40 | 86¾ | 86 | 86 | — ¾ |

## Chicago Curb Exchange Stocks

| | Sales. | High. | Low. | Close. | Prev. close. |
|---|---|---|---|---|---|
| Alleg Gas | 150 | 1¾ | 1¾ | 1¾ | 1¾ |
| Amer Corp | 10 | 4¼ | 4¼ | 4¼ | 4¼ |
| Am S P [Del] | 1,100 | 11¾ | 11¾ | 11¾ | 12¾ |
| Ark N G Co | 200 | 4¼ | 4 | 4¼ | .... |
| Ark Gas "A" | 400 | 4 | 4 | 4 | 4¼ |
| Assoc Gas "A" | 200 | 14¾ | 14¼ | 14¾ | 14¾ |
| Can Mar | 400 | 3 | 2¾ | 3¼ | 2¾ |
| Chain St Dev | 100 | 2¾ | 2¾ | 2¾ | 2¾ |
| Cit Ser Pfd | 100 | 67 | 67 | 67 | 67¾ |
| Cor Tr Sh | 200 | 5¼ | 4¾ | 4¾ | 5¼ |
| DeForest Rad | 200 | 4 | 4 | 4 | 4 |
| Detroit Air | 300 | 1¾ | 1¾ | 1¾ | 2 |
| Dubl Cond | 50 | 3¼ | 3¼ | 3¼ | 3¼ |
| Elec Shr, Com | 150 | 13¾ | 13¾ | 13¾ | 14 |
| Ford Mot, Ltd | 800 | 13¾ | 13 | 13 | 13¾ |
| Fox Th "A" | 400 | 3¾ | 3 | 3 | 3 |
| Ham Clock | 385 | 40¾ | 38½ | 39½ | 40¼ |
| Har Or Huts | 1,300 | ¼ | ¼ | ¼ | ¼ |
| Hop Rch Roy | 70 | 3½ | 3½ | 3½ | 3½ |
| Keyst Con | 600 | 1¾ | 1¾ | 1¾ | 1¾ |
| Key Cpr Min | 400 | 2 | 1¾ | 2 | 2 |
| Leaders "B" | 100 | 5¾ | 5¾ | 5¾ | 6¾ |
| Leonard Oil | 300 | ¾ | ¾ | ¾ | ¾ |
| Low Prod Shrs | 50 | 7¼ | 7¼ | 7¼ | 7 |
| Ng Rd Pr Ca | 700 | 12 | 11¾ | 11¾ | 11¾ |
| Pand Oil Crp | 500 | ¾ | ¾ | ¾ | ¾ |
| Rell Manag | 100 | 4¼ | 4¼ | 4¼ | 4 |
| Rossy Field | 100 | 1¾ | 1¾ | 1¾ | 1¾ |
| Sid Oil Shrs | 100 | 6¾ | 6¾ | 6¾ | 6¾ |
| Sid Oil of Ind | 300 | 27¼ | 27¼ | 27¼ | 27¼ |
| Sid Oil [Kas] | 400 | 19¼ | 18¾ | 18¾ | 18¾ |
| Stn & Co, Cm | 50 | 16 | 16 | 16 | 16 |
| Tr S L S "C" | 100 | 1¾ | 1¾ | 1¾ | 2 |
| Tr S L S "D" | 100 | 3¾ | 3¾ | 3¾ | 3¾ |
| Tr Syst Disc | 116 | 46 | 45 | 46 | 46 |
| Two Tr Tr Sh | 50 | 20¾ | 20¾ | 20¾ | 21¼ |
| Un Gs Crp, Wt | 400 | 2¾ | 2¾ | 2¾ | 2¾ |

Total sales, 11,000 shares.

BONDS.

| | Sales. | High. | Low. | Close. | Prev. close. |
|---|---|---|---|---|---|
| Com Edsn 4% 1st M 1981 | $ 1.35,000 | 94½ | 94½ | 94½ | 94½ |

## BOSTON STOCK MARKET

[Quotations by Paine, Webber & Co.]

| | Sales. | High. | Low. | Close. |
|---|---|---|---|---|
| Amoskeag | 80 | 9 | 8¾ | 8¾ |
| Andes Pet | 1,000 | 17 | 17 | 17 |
| Boston Elev | 250 | 93½ | 92¼ | 93 |
| Boston Ed | 130 | 240 | 240½ | 246½ |
| Employers Group | 330 | 18½ | 16 | 16 |
| Mass Utilities | 115 | 4 | 4 | 4 |
| New England Tel | 520 | 135¼ | 135 | 135 |
| North Butte | 1,400 | 1¾ | 1¼ | 1¼ |
| Shawmut Assn | 130 | 14¼ | 13¾ | 13¾ |
| Quincy | 150 | 8¼ | 5¼ | 5¼ |
| St Marys Land | 110 | 6¼ | 6 | 6¼ |
| Torrington | 145 | 44 | 43¼ | 43¾ |
| United Fdrs | 240 | 5¾ | 5½ | 5¾ |
| United Shoes | 275 | 55 | 53¾ | 54¼ |
| U S Elec Pow | 50 | 5 | 5 | 5 |
| East Gas | 60 | 18¼ | 18¼ | 18¼ |
| Do pfd | 70 | 92½ | 92½ | 92½ |
| Do prior pfd | 57 | 85¼ | 85 | 85 |
| Util Hydro | 110 | 3¾ | 3¼ | 3¾ |

## CORPORATION EARNINGS

CAPITAL ADMINISTRATION.

Net assets as of June 30 equaled $5.141 per $1,000 debenture bond, $98.76 a preferred share and $15.47 a class A share, compared with $2.262, $108.13 and $22.15, respectively, a year ago.

BROAD STREET INVESTING.

Net assets as of June 30 were equivalent to $23.56 a share, against $23.60 on Dec. 31, 1930, and $27.29 on June 30 a year ago.

## CHICAGO BANK STOCKS

| | Bid. | Ask. | | Bid. | Ask. |
|---|---|---|---|---|---|
| Central | 159 | 164 | Peoples | 273 | 290 |
| Chgo Com | 40 | 42 | Personal | 176 | 180 |
| Contl | 319 | 327 | Republic | 339½ | 34 |
| First | 444 | 447 | Straus | 153 | 160 |
| Harris | 435 | 445 | Terminal | 24 | 26 |
| Natl Bldrs | 150 | 160 | Union | 117 | 122 |
| Northern | 450 | 456 | | | |

## INVESTORS' GUIDE

*Inquiries must bear the signature and address of writer. Answers of public interest will be published; those not of general interest will be mailed if stamped, self-addressed envelope is inclosed. Address letters to Investors' Guide. Answers are based upon information which The Tribune believes correct, but beyond care in securing it. The Tribune assumes no responsibility.*

*Wednesday, July 8, 1931.*

[Copyright: 1931: By The Chicago Tribune.]

***Winona-Rex Copper Mining.***

While looking over some old papers I found some shares of Winona-Rex Copper Mining company. Have they any value?—D. W. P.

Winona-Rex Copper Mining company's charter was forfeited July 19, 1927. The company is dead.

***McCord Radiator & Manufacturing.***

Will you please give me your opinion of McCord Radiator & Manufacturing company?—K. T. F.

McCord Radiator and Manufacturing company manufactures automobile radiators, gaskets, lubricators and condensers for electric refrigerators.

Net income for 1930 was $10,607, or 39 cents per class A share. For 1929 net income was $618,490, equal to $21.88 per class A share and $3.08 per class B share. Net income for 1928 was $746,497.

Although no figures for 1931 are available, President McCord was quoted as stating on May 5, 1931, that operations for the first four months showed a profit.

On December 31, 1930, current assets were $1,807,542 and current liabilities were $317,506. There was $2,243,000 of funded debt outstanding.

The class A stock is preferred over class B as to annual dividends of $3 per share. After dividends of $2 per share have been paid on the class B 40 per cent of remaining net earnings shall be used to retire the class A stock and additional dividends shall be paid on class A and class B at the ratio of 3 to 2 respectively. Although dividends are being paid on the class A, no dividend has been paid on class B since a 25 cent distribution on August 1, 1930.

The class A is speculative and the class B more so.

***Batavian Petroleum.***

Will you please tell me whether or not Batavian Petroleum 4½ per cent debentures, due 1942, are a safe investment?—Miss L. M.

Batavian Petroleum company is controlled by Royal Dutch company and "Shell" Transportation & Trading company, Ltd.

The $25,000,000 guaranteed debenture 4½s, due 1942, are guaranteed jointly and severally by both parent companies.

Royal Dutch Company for the Working of Petroleum Wells in Netherlands Indies with its subsidiaries is the largest crude oil producer in the world. It accounts for about 10 per of the world production. Net income for 1930 was 90,836,415 florins, against 126,471,392 florins for 1929 [one florin is equal to 40.2 cents].

The "Shell" Transportation and Trading company, Ltd., is associated with Royal Dutch company. Net income for 1930 was 4,898,752 pounds sterling, against 6,483,386 pounds sterling in 1929.

Batavian Petroleum company 4½s, due 1942, are sound.

## DIVIDENDS DECLARED

| | Stock of record. | Payable. |
|---|---|---|
| Am Motorists Ins, 1¼% q. | July 1 | June 30 |
| Brown Shoe pfd, $1.75 q. | Aug. 1 | July 20 |
| Cerro de Pasco Cop, 25c q. | Aug. 1 | July 16 |
| Cent Ill Sec pfd, 37½c q. | Aug. 1 | July 20 |
| Columbian Carb, $1.25 q. | Aug. 1 | July 17 |
| Gen Cigar, $1 q. | Aug. 1 | July 17 |
| Melville Shoe, 80c q. | Aug. 1 | July 17 |
| Metropolitan Ind, 75c. | Aug. 1 | July 20 |
| M W Util, 2% com stk q. | Aug. 15 | July 15 |
| Do $6 conv pfd, $1.50 q. | Aug. 15 | July 15 |
| Meisner Bros pfd, $1.75 q. | Aug. 1 | July 19 |
| N Hav Clock pf, $1.62½ q. | Aug. 1 | July 24 |
| Oppenheim Coll, 75c q. | Aug. 15 | July 31 |

## CHICAGO BOARD OF TRADE STOCKS

Stocks on the Board of Trade were high early yesterday, reacted in sympathy with weakness in New York and closed at practically the low point of the day with net losses ranging as high as 3½ points in Electric Bond and Share, 1¼ points in Corn Products and ¾ in Standard of Indiana. An additional 120,000 shares of North American Trust Shares, an additional 6,000 shares of series C and an additional 12,000 shares of series D Super Corporations of America were admitted to trading.

| | Sales. | High. | Low. | Close. | Prev. close. |
|---|---|---|---|---|---|
| Arm Ill pfd | 50 | 14½ | 14½ | 14½ | 14 |
| Arm Cl A | 200 | 2¾ | 2¾ | 2¾ | 2¼ |
| Corn Prod com | 350 | 74 | 71¾ | 72½ | 73 |
| Elec Bd & Sh | 3,000 | 45¼ | 41 | 41 | 44½ |
| Major C Sh | 50 | 5¾ | 5¼ | 5¼ | 5¾ |
| Nat Ind S A | 100 | 5¾ | 5¾ | 5¾ | 5¼ |
| N A Tr Sh | 400 | 5 | 4¾ | 4¾ | 5 |
| Pennroad | 350 | 9¾ | 8¾ | 8¾ | 9¼ |
| Stand Oil Ind | 1,850 | 27¾ | 26¾ | 26¾ | 27¾ |
| Studebaker | 50 | 18¼ | 18¼ | 18¼ | 19¼ |
| Super Corp A | 200 | 6¼ | 6 | 6 | 6¼ |

## CHICAGO UNLISTED MARKET

[Quoted by Rogers & Tracy.]

| | Bid. | Ask. |
|---|---|---|
| Amer FurM p | 34 | 38 |
| Amer Stove | 24 | 28 |
| Belden Mfg | 40 | 45 |
| Benj Elec p | 80 | 85 |
| Birtman El p | 74 | 76 |
| Brennan Pak | 48 | 51 |
| BrunsBalke p | 72 | 75 |
| Buda Co | 45 | 50 |
| Bunte | 14 | 17 |
| Do pfd | 102 | 104 |
| Byllesby A | 38 | 40 |
| ChannonH1stp | 45 | 50 |
| Do 2d pfd | 70 | |
| Chi Cold S p | 90 | 94 |
| Chi D News | 13 | 15 |
| Do pfd | 74 | 76 |
| Chi Ry Eq | 5 | 8 |
| Do pfd | 15 | 17 |
| ChiTil & T | 390 | 393 |
| Congr'n Hotel | 54 | |
| Cont Assur | 61 | 63 |
| Cont Casualty | 26 | 27 |
| ConsGas pr p | 101 | 103 |
| Cont Steel | 5 | 7 |
| Do pfd | | 60 |
| *Cream Pkg | 20 | 21 |
| Do* pfd | 99 | 102 |
| Dolesea Shep | 40 | 45 |
| Elgin Watch | 12 | 13 |
| 1st St Pawn | 115 | 117 |
| FosterW C p | 18 | 21 |
| Codchas1st p | 46 | 48 |
| Gt Lakes T | 5 | 6 |
| Do pfd | 56 | 58 |
| HamAlexI pf | 38 | 42 |
| Hotel Sher p | 14 | 20 |
| Ill P & L p | 92 | 93 |
| Insner Bros | 1.75 | 19 |
| InDP & L6½p | 105 | 106 |

*Ex dividend.

| | Bid. | Ask. |
|---|---|---|
| Int Pr 7 p | 73 | 77 |
| InterPS 6 p | 84 | 86 |
| Do* 7 pfd | 96 | 98 |
| Kellogg Co | 139 | 143 |
| LaSalleEx p | 33 | 36 |
| Link Belt p | 114 | .. |
| O Mayer | 3 | 5 |
| Do 1st pfd | 78 | 82 |
| Do 2d pfd | 80 | 85 |
| Mohawk Rub | 3 | 4 |
| Moir Hotel | .. | 10 |
| Nat GypsumA | 4 | 5 |
| Do pfd | 39 | 42 |
| NatTea new p | 9 | 10 |
| NoAm Car p | 87 | 89 |
| NoAmLds F p | 82 | 84 |
| NCont U7 p | 50 | 55 |
| NosGas pfd | 96 | .. |
| *NIndPS 6 p | 103 | 104 |
| *Do7 pfd | 111 | 113 |
| N W Yeast | 128 | 130 |
| Pspcke Cp | | 40 |
| Do pfd | | 40 |
| Pett Mull p | 9 | 10 |
| Pyle Nat p | 92 | 95 |
| Sil. Nt Yds | 66 | 68 |
| Soden G A p | | 75 |
| Stalay Mfg | 60 | 70 |
| Do pfd | 45 | 50 |
| Stover Mfg | 2 | 3 |
| Do pfd | 27 | 30 |
| UnYds Omah | 101 | 104 |
| Util P & LTp | 83 | 84 |
| Wahl pfd | 10 | 15 |
| West Gro pfd | 83 | 86 |
| Whitestone | 16 | 21 |
| Woods Bros | 7 | 8 |
| Do pfd | 83 | 86 |

## NEW YORK BANK STOCKS

| | Bid. | Ask. | | Bid. | Ask. |
|---|---|---|---|---|---|
| Bk Amer | 45½ | 48¼ | Emp Tr | 47 | 48½ |
| Bankers T | 91¾ | 92¾ | Fifth Ave | 2050 | 2200 |
| Bk NY&T | 520 | 535 | First Nat | 3500 | 3550 |
| Bklyn Tr | 425 | 440 | Guaran T | 454 | 457 |
| Cent Han | 225 | 228 | Irving Tr | 32 | 32¾ |
| Chase Nat | 75 | 75¼ | Manhat Co | 73¾ | 74½ |
| Chath Ph | 63¼ | 65¼ | Mfrs Tr | 43¾ | 44¼ |
| Chem Nat | 47¼ | 48¼ | Nat City | 86 | 87 |
| Comm Na | 250 | 260 | N Y Tr | 145 | 148 |
| Cont Bk | 20½ | 22 | Public Na | 50 | 51¼ |
| Corn Exch | 94 | 96 | Title Gua | 130 | 133 |
| County Tr | 33¼ | 35¼ | U S Tr | 2750 | 2800 |

# PURCHASE BY FOREST RESERVE KILLS OLD RUMOR

## Part of Right of Way of the C., P. & W. Bought.

BY AL CHASE.

One ancient but lively and persistent rumor which has been current for years, that the Insull interests were to acquire the right of way of the old Chicago, Palatine and Wauconda railroad, was officially killed yesterday when the forest preserve district bought a long stretch of its right of way through the Deer grove forest preserve for an indicated $20,342.

The parcel contains 510,275 square feet and was purchased from Myron H. Detrich, receiver for the long unused line, originally known as the Palatine, Lake Zurich and Wauconda railroad. It extends from the Dundee road north through the preserve to the county line. Much of the space has been appropriated by squatters who will be ousted by the forest preserve commissioners.

The district also purchased a small parcel of real estate in Northfield, on the East River road, north of Milwaukee avenue, improved with a residence, from Mrs. Frieda Sander for $8,500.

**21 Flat Building Sold.**

The twenty-one apartment building at the southwest corner of East 65th place and Stony Island avenue, lot 110x125, has been sold by Will H. Wade to Robert F. Steckhan for a reported $90,000, subject to $67,000. J. C. Wilkinson & Co. were brokers.

The six apartment building at 1614-16 Rascher avenue was sold by John P. and Katherine Nussbaum to Andrew and Ada S. Johnson for an undisclosed consideration, subject to $24,000, through the Lake View Real Estate exchange.

**East End Avenue Deal.**

Emmett M. Flood has sold to Walter L. Dillion the six apartment building at 5325-27 East End avenue, lot 60x125 feet, for an undisclosed consideration, subject to $30,000. S. A. Bernbach & Co. were brokers.

The Chicago Town and Tennis club has purchased the southwest corner of Winchester and Thome avenues, 50x142, from James J. Forst

Finance

# Chicago Daily Tribune

THE WORLD'S GREATEST NEWSPAPER

Commerce

WEDNESDAY, JULY 8, 1931.

** 29

## DEBT HOLIDAY TO HAVE EFFECT ON SENTIMENT

### Bankers Eye Result of Moratorium.

BY O. A. MATHER.

With the international moratorium a fact for a year an accomplished fact, Chicago financiers yesterday debated the probable future effects of the unique international agreement. The consensus was that the moratorium is likely to have a vastly more important effect on business psychology than any great tangible effect on international trade.

It has been the opinion of American bankers and economists for some time that the depression in this country, at least, has about run its course and that no correction of inflation is considered. Therefore, it also has been the general opinion that what is now most needed is a change in public sentiment from doubt and even fear to confidence and then optimism.

**Change in Psychology.**

If the world debt moratorium should prove to be the motivating event that does change in psychology its ultimate effect is likely to be vastly more important than the mere relief of European nations. Primarily, the moratorium will relieve Germany from paying around $400,000,000 in the next year and will relieve Germany's creditors from turning most of this sum over to the United States.

However, the shifting of such a sum, large as it is among nations is inconsequential when compared with the interchange of wealth and commodities through world trade. There is no doubt that the moratorium will relieve a serious economic and political situation in Germany, which otherwise might be compelled to abandon the gold standard. And such an event would also have a serious repercussion in Europe, particularly among the Balkan nations. But, after all, the chief hope inspired by President Hoover's proposal is that its temporary relief will affect sentiment favorably throughout the world and thus bring about a revival in both domestic and international trade throughout a large part of the world.

**Sees Position to Profit.**

Most of the largest companies in the United States are in an excellent position to profit by business recovery, according to an analysis of balance data contained in the 1931 industrial manual published by Moody's Investors Service.

The survey finds that at the end of 1930 the average ratio of current assets to current liabilities was much higher than in any of the four previous years, while inventories actually showed a smaller percentage of current assets and average write-down or depreciation showed no appreciable change from years since 1925.

"Of 185 large representative industrial companies, current assets averaged 3.85 times current liabilities on Dec. 31, 1930," Moody's states. "This compares with an average of 6.62 three months earlier and 6.65 for the years 1926 to 1929. In general, it may be regarded as evidence of conservative management.

**Improve Position.**

"It is not unnatural that some of the industries which were hardest hit as far as earnings are concerned nevertheless succeeded in improving their working capital position most notably. Examples are sugar, where the current assets-current liabilities ratio rose from 4.33 to 6.40; agricultural implements, with an increase from 6.37 to 9.05; automobiles, from 3.33 to 3.88; building, from 5.88 to 8.42; rubber and tires, from 6.21 to 9.72. Moreover those gains were not due to an increase in total value of inventories, since in every one of the industries mentioned the proportion of inventories to current assets declined from the 1929 ratio.

"The six industries where the current assets-current liabilities decreased from 1929 to 1930 were office equipment, chain drugs, chain groceries, chain restaurants and snuff."

Inventories represented on the average 50 per cent of current assets at the close of last year, the analysis finds. This compares with 45.2 per cent for the four preceding years and 41 per cent in 1929.

### Daily Average Output of Crude Oil Shows Gain

New York, July 7.—(AP)—Daily average gross crude oil production in the United States for the week ended July 4, 1931, was 2,462,500 barrels, as compared with 2,441,950 barrels for the preceding week, an increase of 20,550 barrels, the American Petroleum Institute's weekly summary indicates. The daily average production east of California was 1,975,900 barrels, as compared with 1,932,450 barrels, an increase of 43,450 barrels.

**Steel Output Slackens.**

New York, July 7.—(AP)—The American metal market, in its weekly review of the iron and steel industry says the steel plant operations "this week may be estimated at not over 37 per cent," compared with last week's estimate of 34 per cent. "The two weeks combined," the review says, "in all probability represent the low point of the year, as the midyear inventory and the holiday made a natural drag on the filing of specifications. Next week should show a slight rebound."

**Partner or Merger**

Well established La Salle Street Investment House requires additional executive. A partner need not have large experience in securities business but must have record of business success. Reply in confidence direct or through proxy to

ALBERT FRANK & CO.
*Advertising*
One La Salle Street, Chicago

## Socony-Vacuum Corp. to Enter Billion Dollar Class

[Chicago Tribune Press Service.]

New York, July 7.—Notice has been received by the New York Stock Exchange of a proposed increase in the authorized capital stock of the Standard Oil company of New York from 450 million to one billion dollars, and of a change of name to Socony-Vacuum corporation. The Standard Oil company will increase the authorized number of shares of $25 par value from 18 million to 40 million.

The new company will add another to the growing list of corporations with a billion or more dollars capital. It will be the first oil company to join a select group which includes the United States Steel corporation, the General Motors corporation, and the American Telephone and Telegraph company.

**Necessary for Share Exchange.**

The proposed increase in the authorized capital stock of the Standard Oil company of New York is necessary to provide the shares needed for exchange of stock to consummate the proposed merger with the Vacuum Oil company. Vacuum stockholders will receive two and one-half shares of stock of the Socony-Vacuum corporation for each share of Vacuum, while shareholders of the Standard Oil company of New York will receive one new share for each share owned. Altogether $1,915,797 shares will be issued by the new company immediately to stockholders of the two merged companies. The balance of approximately 5,000,000 shares will be held in the treasury and will be available for expansion purposes in the future.

**Largest in World.**

The Socony-Vacuum corporation will be the largest oil company in the world in point of capital authorized and issued. It will have outstanding immediately $800,000,000 par value of stock. The Standard Oil Company of New Jersey, largest of the oil companies today, has authorized capital aggregating $750,000,000, of which $635,474,000 par value has been issued consisting of 25,418,965 shares.

Some of the other large oil companies and their capitalization are Standard Oil of Indiana, with authorized capital of $500,000,000, consisting of 20,000,000 shares, of which $421,234,685, or 15,850,587 shares, have been issued; the Texas corporation, with authorized capital of $350,000,000, or 14,000,000 shares, of which $246,251,250, consisting of 9,850,250 shares, have been issued, and the Sinclair Consolidated Oil corporation, which was authorized 20,000,000 shares of no par common and 5,000,000 shares of $100 preference stock authorized in addition to 14,129,400 preferred outstanding, but has so far issued only 6,152,404 shares of no par common. The Prairie merger will result in a material increase in issued capital stock if it is consummated as is expected.

In the foreign field only one company is comparable in size with the projected Socony-Vacuum corporation. The Affiliated Royal Dutch Petroleum company and Shell Trading & Transport company have a combined capital of between $600,000,000 and $700,000,000 which is under single control.

The Socony-Vacuum corporation will automatically acquire the assets of the Standard Oil company of New York. It also will take over all of the assets of the Vacuum Oil company. The board of directors of the new company will be composed of directors chosen in equal numbers from the two companies, which will give each of the old organizations an equal voice in the management of the combined companies.

**Plan Two Subsidiaries.**

Two subsidiary companies of the Socony-Vacuum corporation will be organized. They will be known as the Vacuum Oil company, Inc., and the Standard Oil company of New York, Inc., respectively. The purpose of creating them is to preserve the good will attached to the names of the existing companies. The subsidiaries will be used to carry on the business now conducted by the two old companies, with the same management as at present.

Both the Standard Oil company of New York and the Vacuum Oil company are offshoots of the old Standard Oil Trust. They have been pioneer American enterprises in building up an extensive foreign oil trade. The bulk of the Vacuum Oil company's business is in foreign lands.

## CHAIN STORE HEADS ARE DEADLOCKED OVER CIGARET PRICE POLICY

[Chicago Tribune Press Service.]

New York, July 7.—Conferences between executives of leading tobacco and drug store chains regarding retail cigaret policy have reached an impasse, with one of the two largest distributors of tobacco products and a prominent drug chain standing out for an increase to 15 cents a package and the other leading tobacco chain store reluctant to advance prices of these products beyond 14 cents a pack or two for 27 cents, the price established by the Great Atlantic and Pacific Tea company yesterday.

Conferences are being held daily by these officials in an effort to insure the handling of these products at a better profit margin in view of the recent increase of 45 cents a thousand in the wholesale price, announced by manufacturers on June 24.

Two weeks' grace allowed jobbers by the manufacturers at the old price of $6.40 a thousand has already expired and with the higher wholesale prices now actually in effect on all future orders a revision upward in the present retail price of 13 cents, or two for 25 cents, is imperative.

## SPANISH BANK CLOSES; ASSETS ARE $37,800,000

BARCELONA, July 7.—(AP)—The Bank of Catalonia suspended payments today, attributing its difficulties to the economic depression. Its assets were listed at approximately $37,800,000, and its liabilities at $33,300,000.

Its suspension was regarded by Madrid bankers as a precautionary measure because of the present economic slump. The fluctuation of the peseta makes liquidation of security holdings most difficult. The peseta so far has been little affected by the bank's suspension of payments.

### Britain to Extend Credit of $30,000,000 to Soviet

[Chicago Tribune Press Service.]

LONDON, July 7. — Soviet Russia will soon enjoy an extension of credit facilities in Great Britain amounting to $30,000,000, according to announcement made by Tom Johnston, lord privy seal, before the Labor parliamentary party today.

The government will place this sum to the credit of the soviets under an export credit scheme and according to reliable information tonight this will be granted over a period of two and a half years. The meeting today was secret, but it is understood that the questions of the Labor M. P.'s resulted only in a vague indication that the British industries which will benefit are those supplying heavy machinery.

## ROCK ISLAND TO INCREASE USE OF OIL ON ENGINES

Announcement is made from the office of President J. E. Gorman of the Rock Island lines that beginning immediately all locomotives operating on that railroad south and west of Kansas City are to be converted from coal to oil. The program includes the construction of roadside stations for fuel oil over the lines between Kansas City, Mo., and Tucumcari, N. M., and Herington, Kas., to Fort Worth, Tex., a total distance of 1,061 miles. The conversion will affect 231 locomotives.

Oil stations will be located at Topeka, Cline, Caldwell, Clay Center, McFarland, Armourdale, and Herington, Kas., and at Haileyville, Hobart, Lawton, Enid, Ardmore, and Anadarko, Okla. The work of converting the engines will be done in the Rock Island shops and the working time in the shops will be increased beginning July 12. It will require from sixty to ninety days to complete the conversion.

This is one of the largest conversions from coal to oil for locomotive fuel so far undertaken in the middle west and will represent decided economies in operation, in view of the present price of fuel oil. The conversion from coal to oil was made on the Arkansas-Louisiana and Oklahoma divisions of the Rock Island more than a year ago.

### Kansas to Oppose 15% Boost in Freight Rates

Kansas City, Mo., July 7.—(AP)—Opposition to the blanket 15 per cent freight rate increase asked by railroads was expressed by the Kansas public service commission spokesman at a meeting today of representatives of similar groups from eleven states, in session to determine the attitude of the middle west on the requested rate advance.

J. W. Scott, in charge of traffic for the Kansas commission, declared the group will oppose any rate increase. The meeting as a whole refrained from any expression of policy as did the other states represented. Paul Walker of the Oklahoma corporation commission, and A. R. McDonald of the Wisconsin commission were appointed to represent the area at the hearing of the railroads' petition before the interstate commerce commission in Washington July 15.

### U. S. TREASURY STATEMENT

WASHINGTON, D.C., July 7.—The following is a statement of the condition of the United States treasury on July 3:

| | |
|---|---|
| Income to date this year | $ 11,763,864 |
| Income to date last year | 12,726,928 |
| Decrease | 963,064 |
| Outgo over income this year | $ 48,375,216 |
| Outgo over income last year | 40,305,074 |
| Increase | $ 8,070,142 |
| Balance general fund today | $448,047,971 |
| Balance previous day | 457,479,971 |
| Decrease | $ 9,432,000 |

## MAY SALES OF AUTOMOBILES IN THE UNITED STATES WERE SLIGHTLY SMALLER THAN IN APRIL

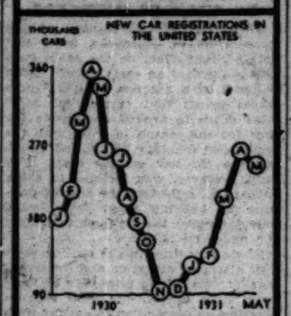


## PEOPLES GAS SEEKS AUTHORITY TO ISSUE $15,000,000 IN BONDS

Springfield, Ill., July 7.—(AP)—Four Illinois concerns today petitioned the commerce commission for authority to issue $23,137,500 in securities.

The Peoples Gas Light and Coke company, Chicago, asked authority to issue $15,000,000 of first and refunding mortgage 4 per cent gold bonds, to mature not more than fifty years from date and to be sold so as to yield not less than $12,500,000. Proceeds of the issuance would be used for refunding the company's indebtedness and for acquisition and improvements of property of the company.

The Union Electric Light and Power company, with main offices at Monsanto, asked authority to issue and dispose of 375,000 shares of its common stock, the par value of which was said to be $7,500,000. Proceeds of the issue would be used by the company for acquisition and improvement of property.

The Illinois Power and Light corporation asked authority to issue and dispose of 6,500 shares of its 6 per cent cumulative preferred stock of no par value for cash at $95 per share, the issuance to aggregate $617,500. Proceeds would be used to reimburse the working capital of the company for acquisition of a like amount of par value preferred stock.

### Russia Completes Spring Sowing; Acreage Up 10%

MOSCOW, July 7.—(AP)—Soviet Russia has virtually completed the spring sowing, increasing the acreage sown to all crops by 9.9 per cent over last year.

### HOW STOCKS PERFORMED

| | Yesterday. | Monday. |
|---|---|---|
| Number of advances | 111 | 187 |
| Number of declines | 474 | 288 |
| Number of stocks unchanged | 99 | 99 |
| Total issues traded in | 684 | 843 |

## Reports on Business More Optimistic the World Over

Washington, D. C., July 7.—(AP)—Rosier business skies the world over are reported by commerce department representatives as a result of the Hoover moratorium proposal.

Summarizing reports on the period since the President announced his plan but prior to the agreement with France, the department announced that word of "improved sentiment" had been received from several countries.

Department experts said the psychological effect of the moratorium negotiations unquestionably has been good. They were unable, however, as yet to tell what material effect it may have.

A "survey of current business" issued tonight showed declines in the domestic business field for May. The department said, however, indications were that there was a considerable improvement in June. The May employment situation, though showing declines, was described as better than usual for that season, although general business dropped slightly more than usual.

**Marked in Europe.**

The rebound of sentiment abroad was reported most marked in European countries. There was no great change in Asia and South America, where improved sentiment was noted during the preceding two weeks.

The greatest feeling of optimism was recorded from Great Britain, Italy, Hungary, and Czecho-Slovakia. Japan reported optimism due to better silk and rice prices, while confidence increased in the Dutch East Indies and the Philippines.

Experts of the bureau of foreign and domestic commerce said they were unable to make any definite statement of actual improvement due to the moratorium plan or final statements on June business.

"There is no doubt," said Dr. H. Taylor of the bureau, "that the psychological effect has been good. The proposal was well timed, coming as it did after the unexpected slump during May. It was calculated to give business men a better feeling."

Reports received thus far for June indicate an increase in car loadings and better than seasonal production of electric power and automobiles. The returns, however, still are far from complete.

In its May survey of business, the department said the decline of slightly more than seasonal proportions in the volume of business which set in early in May continued during the rest of the month so that general business activity, after allowing for normal seasonal changes, fell back to a level approximating that of March.

**Department Stores Drop.**

"Department store sales during May, if adjusted for normal seasonal changes and for variations in the month's total business days, fell more than 10 per cent below those of April, but only slightly below those of March.

"Our foreign trade during May fell to a new monthly low level for the depression. The drop was influenced by continued price declines and in the case of exports by seasonal factors. Wholesale prices fell in May by 2.7 per cent but the rate of decline was somewhat retarded during the first half of June.

"Among the basic manufacturing industries, the only one which showed a decline greater-than-seasonal was that of iron and steel in which the adjusted index of output fell about 4 per cent," the department said.

## WHOLESALING IN CHICAGO YIELDS BILLIONS YEARLY

Chicago, with 53 per cent of the wholesale establishments of Illinois, is conducting more than 75 per cent of the state's middle man's business. Although not so predominant in the state's retail business, the facts show the city, with 45 per cent of the consumer outlets of Illinois, handling 56 per cent of the commonwealth's transactions.

According to the Chicago Association of Commerce, Chicago is now doing an annual wholesale business of $5,194,204,626. Throughout the rest of Illinois, the jobbers and other middle men show a total of only $1,672,118,403.

The difference between the city's retail activities and those of the rest of Illinois is not so marked. In Chicago, the statisticians credit the city with annual sales of $2,153,626,553. In Illinois, outside of the Chicago city limits, the volume of retail transactions is said to be approximately $1,533,743,803 annually.

Of the 11,687 wholesale institutions in the state, 6,238 are located in Chicago. The retail survey of Illinois shows a state-wide distribution of 97,074 stores, of which 43,625 are located in Chicago.

### Report Hudson and Essex Sales in 42 Per Cent Gain

Sales of Hudson and Essex cars for the week ending July 4 showed an increase of 42 per cent over the same period a year ago, according to William J. McAneny, president and general manager. This also represented a 12 per cent increase over the previous week.

A. R. Erskine, president of the Studebaker corporation, reported yesterday that sales of Studebaker cars in the second quarter just closed totaled 15,037, against 16,427 for the second quarter of 1930. The increase, 9.5 per cent, more than cancels loss in the first quarter, and enables the corporation to finish the first six months with sales in excess of the parallel period of 1930, Mr. Erskine said. The figures do not include Pierce-Arrow sales.

### June Auto Registrations in Wayne Co. Total 6,003

Registrations of new passenger automobiles in Wayne county, Michigan [Detroit], in June totaled 6,003, compared with 6,983 in May and 7,128 in June, last year. Truck registrations last month totaled 503, compared with 480 in the corresponding month of 1930.

## SUMMARY OF THE DAY'S MARKETS

**CHICAGO.**

STOCKS—Weak. Commonwealth Edison drops 3¾ points.

WHEAT—Lower. Closed nearly lowest of season, ¼@½c lower on distant months; ½c higher on July; receipts heavy; cash premiums easy; export sales small. July, 55¾@55¾c; September, 55¾@55⅞c; December, 59⅛@60c.

CORN—Unsettled. July up ⅛c, the highest grain on the list; other months off¼@⅜c; September, 54⅝@54¾c; December, 48¼@48½c.

CATTLE—Firm. In good demand; top, $8.90 on fancy heavy steers; bulk of steers, $7.90@8.80. Receipts, 4,500; estimated today, 8,000.

HOGS—Quiet. Receipts small, market uneven; top, $7.45; average unchanged, $6.20; two weeks ago, $6.85. Receipts, 17,000; estimated today, 14,000.

LAMBS—Higher. Advance, 15@25c; top, $7.75; Monday, $7.40; average, $6.90. Receipts, 11,000; estimated today, 14,000.

PRODUCE—Spot butter and eggs higher; storage standard butter, November, 26c, unchanged; fresh standards, July and August, 24c. Refrigerator standard eggs, November up ½c, 23½c. Idaho russet potatoes, $1.46; round whites, 96c, unchanged; Green mountains, $1.08, off 3c.

**NEW YORK.**

STOCKS—Lower. Call money 1½ per cent. Volume, 3,000,000. U. S. Steel drops 4⅛ points.

COTTON—Irregular. Advance early, closed lower. Chicago futures off 13@14 points, other markets 14@17 points on active futures. Government reports due today. Spots New York off 20 points, 9.95c; New Orleans off 15 points, 9.30c; Galveston, 9.35c; Houston, 9.75c.

### WHAT FIFTY STOCKS DID

**DECLINES.**

| | | | |
|---|---|---|---|
| Air Reduction | 3 | Mont Ward | 1¾ |
| Allied Chem | 8½ | N Y Central | 7 |
| Am Can | 2⅝ | North Am | 2 |
| Am & For Pow | 4⅝ | Pac Public | 1½ |
| Am P & L | 3½ | Penn R R | 1⅝ |
| Am T & T | 4¼ | Peoples Gas | 6 |
| Atchison | 3½ | Pub S N J | 3 |
| Auburn Auto | 16⅝ | Radio Co | 1⅜ |
| B & O | 3⅜ | Sears Roebuck | ⅛ |
| Beth Steel | 3½ | So Pac | 3½ |
| Case J I | 9⅝ | So Ry | 2⅜ |
| C R I & P | 3⅜ | Std Gas & E | 2⅜ |
| Col Carbon | 6¼ | Std Oil N J | 1⅜ |
| Cons Gas | 3½ | Tex G Sulph | 2⅛ |
| Del Lac & W | 5½ | Union Carbide | 2½ |
| Du Pont de N | 3 | Union Pac | 4½ |
| Eastman Kodak | 4¼ | United Aircraft | 2⅜ |
| Gen Elec | 1⅜ | United Corp | 1¼ |
| Gen Motors | 2¼ | U S Steel | 4⅛ |
| Houston Oil | 6 | Vanadium | 3½ |
| Ingersoll Rand | 7 | West Union | 3 |
| Int T & T | 2⅜ | Westinghouse El | 4¼ |
| Johns Manville | 8 | Woolworth | 2¼ |
| Loews, Inc | 2¼ | Worth Pump | 3⅜ |

**ADVANCES.**

| | | | |
|---|---|---|---|
| Cudahy Pack | ⅛ | Fed M & S | 2 |

### YESTERDAY'S AVERAGES

| | High. | Low. | Last. | Net chge. |
|---|---|---|---|---|
| 25 railroads | 71.10 | 68.94 | 68.96 | —2.14 |
| 25 industrials | 211.96 | 199.99 | 201.26 | —7.79 |
| 50 stocks | 141.56 | 134.61 | 134.75 | —5.43 |
| 50 stocks yr. ago | 197.79 | 193.36 | 196.85 | |

BY FRED HARVEY.

[Chicago Tribune Press Service.]

New York, July 7. — Contrary to popular expectations, the stock market broke sharply today on the news of a final agreement at Paris on President Hoover's debt holiday proposal. Losses of 1 to 5 points were registered by the active list on the average, with the extremes running as high as 13 or more.

Profit taking on the strength of the "good news" accounted for some measure of the reaction no doubt, but the vast majority of the selling was obviously for the short account of professional bears out to make the most of reported financial troubles in Europe with private banks by "cashing in" on their widely advertised convictions that the debt settlement had been thoroughly discounted by the market's advance in the last two weeks.

The converging attack was too much for the list weakened as it had become technically, due to the spirited closing out of the short accounts following the original pronouncement of the Hoover project, and values gave way without much resistance all along the line. Some attempt was made by constructive forces to make a stand around midday, but the best they could do was a slowing up of the pressure. Selling gradually gained fresh momentum until about the middle of the final hour when a smashing raid dropped prices generally to new lows for the day.

United States Steel common was battered down to 98⅛, a loss of more than 5 points and was only fractionally better at the close. American

[Continued on page 31, column 2.]

## WALL ST. DOPE IS UPSET WHEN STOCKS DECLINE

### List Slips Despite Paris Accord.

**Look for SAFETY *First***

Now—more than ever before—careful investors look *first* for SAFETY. That's why more and more investors today are selecting RELIANCE junior mortgage Gold Notes. They *know* that in these securities they are not only assured of unquestionable safety, but also of

**8% INTEREST *with a Regular Monthly Income***

For years hundreds of our investors in all parts of the country have never failed to receive their Monthly Interest Checks right on time with clock-like regularity.

You can invest any amount from $100 up or buy on easy payments as low as $10 a month and earn 8% on every dollar you invest.

Call at our office or mail coupon today for full details.

**Reliance Corporation**
INVESTMENT SECURITIES
20 South La Salle Street, Chicago

Office Hours: Daily, Until 5; Saturdays, Until 3

Please send me, without obligation, full details about your Reliance Securities that yield 8% interest.

NAME .....

ADDRESS ..... T-71

*A Desirable Investment Combination in Municipal Bonds*

This group of municipal bonds has been selected from our list of current offerings. Equal amounts of each issue will give the investor excellent diversification and an average yield of 3.76% free from Federal Income Tax

| | Rate | Maturity | Yield |
|---|---|---|---|
| State of Illinois | 4% | 1942-58 | 3.60% |
| City of Milwaukee | 4¼ | 1945-51 | 3.60 |
| Cincinnati, City School District | 3¾ | 1950-53 | 3.70 |
| City of Newark | 4 | 1959 | 3.75 |
| State of North Carolina | 4 | 1968 | 3.90 |
| City of Memphis | 4½ | 1945-66 | 4.05 |

CONTINENTAL ILLINOIS COMPANY

CHICAGO NEW YORK
SAN FRANCISCO

231 SOUTH LA SALLE, CHICAGO

*Write*

FOR THIS INTERESTING SUMMARY...OF THE PRESENT BOND MARKET

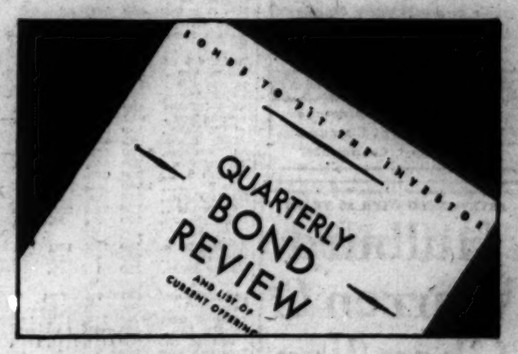


WHAT factors are now affecting the demand for bonds? What are the chief sources of supply of new bond issues for the near future? Why have the yields from gilt-edge bonds been approaching record low levels? And why are many sound issues of the less generally recognized type offering extraordinarily liberal rates of income?

The answers to these and many other questions asked by investors today may be found in our *Quarterly Bond Review*. It is clear, concise and interesting. In it there are also descriptions and approximate yields of many diversified, well-secured issues, to fit particular requirements. Whether you may be contemplating investment at this time or later, the up-to-date comments in this book will help you.

May we send you, without obligation, a copy of this book? Call, phone or write for booklet CT-7.

HALSEY, STUART & CO.
INCORPORATED
201 SOUTH LA SALLE STREET • TELEPHONE STATE 3900

CHICAGO, NEW YORK AND OTHER PRINCIPAL CITIES

● THE PROGRAM THAT DOES MORE THAN ENTERTAIN. Every Wednesday evening you may increase your knowledge of sound investment by listening to the Old Counsellor on the Halsey, Stuart & Co. program. Broadcast over a nation-wide N B C network.

TONIGHT—K Y W—8 O'CLOCK
7 P. M. Central Standard Time

# WALGREEN COMPANY'S JUNE SALES ADVANCE; TOTAL IS $4,800,866

Walgreen company's sales for June showed an increase of 11.5 per cent compared with the same month a year ago, the figures being $4,800,866, against $4,304,255. Sales for the first half of the year aggregated $27,211,598, compared with $25,939,186 for the corresponding 1930 period, a gain of 4.9 per cent. The number of stores operated at the end of last month was 440, as against 428 a year previous.

Peoples' Drug Stores reported an increase in June sales of 6.1 per cent, totaling $1,405,548, against $1,324,021 last June and for six months sales gained 4.7 per cent to $8,602,092 from $8,211,484.

National Tea company June sales totaled $6,260,040, a decrease of 5.8 per cent from a year ago, and for six months sales were $38,660,864, a decrease of 10.3 per cent.

J. C. Penney company reported sales of $14,832,160 for June, a decrease of 6.25 per cent from $15,836,311 reported for the like month last year. Sales for the first six months this year totaled $77,260,070, a decrease of 10.52 per cent from the corresponding period of 1930.

S. S. Kresge company June sales were $11,895,598, an increase of 4.34 per cent over the $11,400,123 reported for June last year, and six months sales totaled $67,238,602, a decrease of .32 per cent from the $67,457,612 reported for the same 1930 period. At the end of June, 1931, the company had in operation 662 American and thirty-two Canadian stores.

McCrory Stores June sales totaled $3,240,273, an increase of 0.9 per cent over the $3,211,579 reported for the same month last year. Half year sales were $19,585,153, against $19,470,102 in the first half of 1930, a gain of 0.9 per cent.

Melville Shoe sales in June were $2,915,308, down 10.2 per cent from $3,249,739 in June, 1930; six months' sales were $13,941,393, off 3.8 per cent from the $14,499,850 for the same 1930 period.

G. R. Kinney June sales totaled $1,371,117, against $1,674,074 in June, 1930, off 18.1 per cent, and for six months sales were $7,250,020, against $8,813,729 in 1930; down 17.7 per cent.


**Republic of Cuba**

**5½%**

*Public Works Sinking Fund Gold Bond*

**Due June 30, 1945**

*Listed on the New York Stock Exchange*

**Market about 69**

*Descriptive Circular Upon Request*

**REMER, MITCHELL & REITZEL, Inc.**
208 So. La Salle Street
Tel. Randolph 3736
Chicago



*Since 1898 we have been brokers in securities for Banks, Corporations and Individual Investors.*

*Orders executed in stocks and bonds at standard commission rates.*

*Accounts accepted from individuals or groups whose banking sponsorship is sound.*

**F. M. ZEILER & CO.**
Members Chicago Stock Exchange
Rookery Bldg., Chicago
Telephone • • Central 5387



ESTABLISHED OVER 50 YEARS

**Hulburd Warren & Chandler**

208 S. LA SALLE ST.
Branch Office: Daily News Bldg.

STOCKS
BONDS GRAIN
COTTON

*MEMBERS:*
New York Stock Exchange
Chicago Stock Exchange
Chicago Board of Trade
New York Produce Exchange
Winnipeg Grain Exchange
Associate Member N. Y. Curb


BLACKSTONE VALLEY GAS AND ELECTRIC COMPANY

To the holders of the Mortgage and Collateral Trust Series A 5% Gold Bonds of the Blackstone Valley Gas and Electric Company, due April 1, 1951.

Under the Sinking Fund Provision of the Indenture bearing date of April 1, 1926, between the above Company and the State Street Trust Company of Boston, the undersigned trustee hereby gives notice that until July 22, 1931, at 12 o'clock noon, Daylight Saving Time, it will receive sealed proposals for the sale of the above named bonds at a price not exceeding face value and accrued interest to absorb the sum of Forty Thousand Dollars ($40,000) or any part thereof. The right is reserved to reject any and all proposals.

STATE STREET TRUST COMPANY, TRUSTEE.
By S. H. WOLCOTT, Vice President.
Boston, Mass., July 1, 1931.


"$5,000 to $500,000"
Send for free copy
**Babson's Reports**
and the famous BABSONCHART
Div. 15-5 Babson Park, Mass.


# NEW · YORK · CURB · TRANSACTIONS

Tuesday, July 7, 1931.

| | | | |
|---|---|---|---|
| Shares sold today | 480,000 | Total sales 1931 to date | 67,074,900 |
| Year ago | 381,900 | Total sales 1930 to date | 146,915,900 |

| | Sales. | High. | Low. | Close. | Net chge. |
|---|---|---|---|---|---|
| **A** | | | | | |
| Acme Wire vtc | 100 | 12⅝ | 12⅝ | 12⅝ | — 2⅝ |
| Aero Underwr. | 100 | 8 | 8 | 8 | .... |
| Affil Prod ... | 100 | 19½ | 19½ | 19½ | .... |
| Alleg Gas .... | 100 | 1⅝ | 1⅝ | 1⅝ | .... |
| Alum Co Am.. | 1,175 | 145 | 131 | 131 | — 9 |
| Do pfd ...... | 100 | 102 | 102 | 102 | — 2 |
| Alum Ltd .... | *300 | 65½ | 60 | 60 | — 5 |
| Do B war.... | 108 | 35 | 33 | 35 | .... |
| Do C war.. | 6 | 35⅛ | 35¼ | 35½ | .... |
| Do D war.. | 6 | 33 | 33 | 33 | .... |
| Am Brit | 100 | 1⅜ | 1⅜ | 1⅜ | .... |
| Am Cit P&L B | 1,800 | 8 | 7⅞ | 7⅞ | — ⅛ |
| Am Com Pw A | 3,200 | 13⅜ | 13⅜ | 13⅜ | — ¼ |
| Am Corp ..... | 100 | 4 | 4 | 4 | — ¼ |
| Am Cyan B.. | 4,700 | 8⅜ | 8⅜ | 8⅜ | — ¼ |
| Am Dept Str.. | 300 | 2⅛ | 2⅛ | 2⅛ | — ⅛ |
| Am Equities .. | 400 | 5⅝ | 5⅝ | 5⅝ | .... |
| Am Inv B.... | 100 | 5½ | 5½ | 5½ | .... |
| Am Fg Pw w. | 13,400 | 22⅜ | 19½ | 19½ | — 1⅜ |
| Am Founders.. | 200 | 3⅛ | 3 | 3 | .... |
| Am G&E | 4,800 | 71⅝ | 65⅝ | 66 | — 5 |
| Do pfd | 100 | 110¼ | 110¼ | 110¼ | .... |
| Am Laundry | 50 | 29 | 28⅛ | 28⅛ | .... |
| Am Lt&Tr | 600 | 39⅝ | 38⅜ | 38⅞ | + ⅛ |
| Am Mfg | 100 | 24 | 24 | 24 | .... |
| Am S Pow | 24,200 | 13 | 11⅞ | 11⅞ | — ⅝ |
| Do 1st pfd.. | 100 | 92½ | 92½ | 92½ | .... |
| Do pfd .... | 200 | 83⅞ | 83⅞ | 83⅞ | .... |
| Am U&G B ctf | 1,100 | 2 | 1⅞ | 2 | .... |
| Am Yvette | 600 | 2⅝ | 2⅜ | 2⅝ | .... |
| An-Chil Con N | 6,300 | 1 | ⅞ | ⅞ | — ⅛ |
| Appal Gas ... | 1,200 | 4⅞ | 4⅜ | 4⅜ | .... |
| Ark Nat Gas.. | 300 | 4⅞ | 4⅝ | 4⅝ | .... |
| Do A | 2,700 | 4⅞ | 3⅞ | 3⅞ | — ½ |
| Do pfd | 500 | 6⅛ | 6⅛ | 6⅛ | .... |
| Ark P&L 7%p | 100 | 106 | 106 | 106 | .... |
| Armstrng Cork | 50 | 20⅛ | 20⅛ | 20⅛ | .... |
| Art Metals .. | 1,500 | 6⅞ | 5⅞ | 6 | — ⅝ |
| Asso G&E A.. | 1,800 | 14⅝ | 14 | 14 | — ⅞ |
| Do A al ctfs | 100 | 19½ | 19½ | 19½ | .... |
| Do war | 1,200 | ⅝ | ⅝ | ⅝ | .... |
| Asso El I Ltd | 100 | 5 | 5 | 5 | + ¼ |
| Asso Laund | 100 | ⅝ | ⅝ | ⅝ | .... |
| Atlas Plywood | 100 | 8 | 8 | 8 | .... |
| Atlas Util | 900 | 5⅞ | 5⅜ | 5⅜ | — ⅛ |
| Do war | 800 | 1⅜ | 1⅜ | 1⅜ | .... |
| Avia Sec | 500 | 12 | 12 | 12 | .... |
| **B** | | | | | |
| Bene Ind Loan | 100 | 14½ | 14½ | 14½ | + ⅛ |
| Bigelow Sanfrd | 400 | 24⅝ | 24 | 24 | .... |
| Blue Ridge ... | 500 | 4½ | 3⅝ | 3⅝ | — ⅛ |
| Do cvt pfd.. | 500 | 34⅝ | 34 | 34 | — ⅝ |
| Braz T&L | 7,800 | 24¾ | 22½ | 22⅝ | — 1 |
| Brit-Am Oil | 200 | 11⅞ | 11⅞ | 11⅞ | — ⅛ |
| Brit-Am Tob B | 200 | 19⅝ | 19⅝ | 19⅝ | .... |
| Buckeye P L.. | 100 | 44 | 44 | 44 | .... |
| Burma Ltd | 100 | 1⅜ | 1⅜ | 1⅜ | .... |
| **C** | | | | | |
| Cable Radio .. | 200 | 2⅛ | 2 | 2 | — ⅛ |
| CAM Co vtc.. | 200 | ⅝ | ⅝ | ⅝ | .... |
| Can Marc Wire | 600 | 3 | 2⅞ | 3 | + ⅛ |
| Carib Syn new | 600 | 1⅜ | 1⅜ | 1⅜ | .... |
| Centri Pipe .. | 200 | 5⅝ | 5⅝ | 5⅝ | .... |
| Cent Sta Elec.. | 1,800 | 8 | 7⅝ | 7⅝ | — |
| Do war | 100 | 10 | 10 | 10 | + 1⅝ |
| Cent P Svc A.. | 1,300 | 13⅜ | 12⅜ | 12⅜ | — ⅝ |
| Chat Phan Al | *700 | 15⅛ | 15⅛ | 15⅛ | — ⅜ |
| Chain Strs Dev | 600 | 2⅝ | 2⅜ | 2⅜ | + ⅛ |
| Cities Svc | 26,000 | 12⅝ | 11⅞ | 11⅞ | — ⅝ |
| Do pfd | 300 | 67⅝ | 67 | 67 | — ⅝ |
| Do BB | 100 | 62⅛ | 62⅛ | 62⅛ | .... |
| C Neon Lts.. | 500 | 5 | 5 | 5 | — ⅝ |
| Clev Tract | 200 | 5⅛ | 5⅛ | 5⅛ | .... |
| Colon Oil | 300 | 1⅛ | 1⅛ | 1⅛ | — ⅛ |
| Colt Pat Fire. | 100 | 14⅜ | 14⅜ | 14⅜ | .... |
| Colum O&G | 1,100 | 4 | 3⅝ | 3⅝ | — ⅜ |
| Com&So war | 5,700 | 1⅜ | 1⅜ | 1⅜ | — ⅛ |
| Comwith Ed | 200 | 207 | 205½ | 205½ | .... |
| Constk Tun | 100 | ⅝ | ⅝ | ⅝ | .... |
| Com Wat Svc.. | 1,500 | 11 | 10⅝ | 10⅝ | — ⅜ |
| Cons Cop Min. | 100 | 2⅛ | 2⅛ | 2⅛ | .... |
| Cons G&E Balt | 500 | 89⅝ | 87⅞ | 87⅞ | — |
| Cons G&E pfd | 25 | 101¼ | 101¼ | 101¼ | .... |
| Cons M&S Can | 10 | 108 | 108 | 108 | .... |
| Cont Sh B pfd | 25 | 33⅝ | 33⅝ | 33⅜ | — |
| Do cv pfd | 150 | 34⅝ | 33 | 33 | — 1⅛ |
| Cord Corp | 4,100 | 9⅞ | 8 | 8⅞ | — ¼ |
| Corp Sec Chi | 500 | 16 | 16 | 16 | .... |
| Corron & Rey | 100 | 3⅝ | 3⅝ | 3⅝ | .... |
| Do pfd A | 100 | 37 | 37 | 37 | .... |
| Cosden Oil | 100 | 1⅛ | 1⅛ | 1⅛ | .... |
| Creole Synd | 800 | 3⅛ | 2⅞ | 2⅞ | — ⅛ |
| Crocker & W. | 100 | 9⅞ | 9⅞ | 9⅞ | .... |
| Cr Cork Int A. | 100 | 4⅝ | 4⅝ | 4⅝ | .... |
| Cumberld P L. | 50 | 21 | 21 | 21 | .... |
| Curtis W war | 100 | ⅛ | ⅛ | ⅛ | .... |
| Cust Mexicana | 100 | ⅛ | ⅛ | ⅛ | .... |
| **D** | | | | | |
| Deere & Co | 4,800 | 30⅝ | 27 | 27 | — 2¾ |
| De Forest Rad | 3,500 | 4 | 3⅝ | 3⅝ | — ⅛ |
| Derby Oil | 100 | 3⅝ | 3⅝ | 3⅝ | .... |
| Det Aircraft | 300 | 2 | 1⅞ | 1⅞ | — ⅛ |
| Diesel W & G | 100 | 13⅜ | 13⅜ | 13⅜ | .... |
| Dresser Mfg B | 100 | 21 | 21 | 21 | .... |
| Duquesne Gas. | 2,000 | 1⅛ | 1⅛ | 1⅛ | .... |
| Durant Motors | 2,600 | 1⅝ | 1⅜ | 1⅜ | — ⅛ |
| **E** | | | | | |
| East Ut Asso.. | 100 | 33⅝ | 33⅝ | 33⅝ | .... |
| Do cv pfd | 100 | 7⅝ | 7⅝ | 7⅝ | .... |
| E Gas & Fuel | 100 | 18⅝ | 18⅝ | 18⅝ | .... |
| E Stat Pow B | 400 | 11⅝ | 11 | 11 | .... |
| Eisler Elec | 400 | 4⅝ | 4 | 4 | — ⅛ |
| El Bond & Sh | 89,700 | 45⅛ | 40⅝ | 40⅝ | — 3⅝ |
| Do pfd | 400 | 108⅝ | 103 | 103 | — ⅝ |
| Do cv pfd | 100 | 91⅝ | 91⅝ | 91⅝ | + ⅝ |
| El Pow Asso | 200 | 14⅝ | 14⅝ | 14⅝ | + ⅛ |
| Do A | 300 | 14⅝ | 14⅝ | 14⅝ | + ⅛ |
| ElP&L op war | 300 | 24 | 21 | 21 | .... |
| El Shareholder | 200 | 13⅝ | 13⅝ | 13⅝ | — ⅛ |
| Empire Corp | 600 | 1⅛ | 1 | 1 | .... |
| Emp P Ser A | 100 | 1⅝ | 1⅝ | 1⅝ | .... |
| Eng Gold Min. | 100 | ⅛ | ⅛ | ⅛ | .... |
| Euro El d rts | 1,100 | 2⅝ | 2⅛ | 2⅛ | — ⅛ |
| **F** | | | | | |
| Ford M Can A | 200 | 18 | 18 | 18 | .... |
| Ford M Ltd | 4,500 | 13⅛ | 12⅞ | 12⅞ | — ⅜ |
| Foremost Fab. | 500 | ⅛ | ⅛ | ⅛ | .... |
| Fox Thea A | 700 | 3⅛ | 3 | 3 | .... |
| Franklin M Co | 200 | 3 | 3 | 3 | .... |
| **G** | | | | | |
| Game W cv p | 50 | 90½ | 90½ | 90½ | .... |
| Garlock Pk | 100 | 14⅝ | 14⅝ | 14⅝ | .... |
| Gen Alloys | 100 | 5 | 5 | 5 | — ⅛ |
| Gen Aviation | 300 | 6⅝ | 6 | 6 | + ⅛ |
| Gen El En r | 500 | 10⅝ | 10⅝ | 10⅝ | .... |
| Gen Leather | 300 | 5 | 4⅝ | 4⅝ | .... |
| GenThE cv pf | 800 | 8⅛ | 8⅛ | 8⅛ | — |
| Globe Und | 500 | 7⅝ | 7⅝ | 7⅝ | .... |
| Golden C Min | 300 | ⅛ | ⅛ | ⅛ | .... |
| Goldm S Trad | 5,100 | 6⅛ | 5⅞ | 5⅞ | — ⅛ |
| Gorham M vtc | 100 | 17⅝ | 17⅝ | 17⅝ | .... |
| Gramaphn C | 200 | 13 | 12⅝ | 13 | .... |
| Graymur Cor | 200 | 25 | 25 | 25 | .... |
| GrtA&P new | 20 | 210 | 210 | 210 | + 5 |
| Gulf Oil Pa | 700 | 60⅞ | 58⅞ | 58⅞ | .... |
| **H** | | | | | |
| Hap Candy In | 100 | 1⅜ | 1⅜ | 1⅜ | .... |
| Hecla Mining | 500 | 5⅝ | 5⅝ | 5⅝ | .... |
| HirWalkG&W | 100 | 5⅝ | 5⅝ | 5⅝ | + ⅛ |
| HudBayM&S | 200 | 5 | 5 | 5 | + ⅛ |
| Hum O & Ref | 200 | 66⅝ | 64 | 64 | .... |
| Hydro El Sec | 1,400 | 24⅛ | 23⅛ | 23⅛ | .... |
| Hygrade Food. | 100 | 4⅝ | 4⅝ | 4⅝ | + ⅛ |
| **I** | | | | | |
| IllP&L 6% pf | 300 | 91⅝ | 91⅝ | 91⅝ | .... |
| Imp Oil Can | 300 | 13⅛ | 13⅛ | 13⅛ | + ⅛ |
| Ind Fin ctfs | 100 | 5⅝ | 5⅝ | 5⅝ | .... |
| Ins Co Nor A | 200 | 54 | 54 | 54 | — 2 |
| Insull Utilities | 400 | 33 | 31⅝ | 31⅝ | .... |
| Interstn Petr | 900 | ⅝ | ⅝ | ⅝ | — |
| Int Cig Mach | 100 | 50 | 50 | 50 | .... |
| Int Hy El pfd | 25 | 48 | 48 | 48 | .... |
| Int Petroleum | 5,700 | 12⅝ | 11⅞ | 11⅞ | — ⅜ |
| Int Sup Pow | 100 | 22⅝ | 22⅝ | 22⅝ | .... |
| Int Util A | 200 | 32 | 32 | 32 | .... |
| Do B | 1,000 | 6⅝ | 6⅛ | 6⅛ | — ⅝ |
| Int St Equit | 100 | 2⅛ | 2⅛ | 2⅛ | .... |
| Do cv pfd | 100 | 25⅛ | 25⅛ | 25⅛ | .... |
| Ital Superpow | 100 | 3⅝ | 3⅝ | 3⅝ | + ⅛ |
| **K** | | | | | |
| Ken-Rad Tube | 100 | 13¼ | 13¼ | 13¼ | .... |
| Kleinert | 200 | 6 | 5½ | 5½ | .... |
| Kolster Brnds | 100 | 1⅛ | 1⅛ | 1⅛ | — ⅛ |
| **L** | | | | | |
| Laferlity nw | 400 | 7½ | 7⅜ | 7⅜ | .... |
| Leonard Oil | 100 | ⅛ | ⅛ | ⅛ | .... |
| LoneStar Gas | 700 | 17⅝ | 17⅝ | 17⅝ | .... |
| LongIsl Lt | 100 | 30⅝ | 30⅝ | 30⅝ | .... |
| Do pfd | 200 | 111¼ | 111¼ | 111¼ | .... |
| Louisiana L&E | 200 | 1 | 1 | 1 | .... |
| **M** | | | | | |
| Mavis Bott A | 600 | 2⅛ | 2⅛ | 2⅛ | — ⅛ |
| Mar Radio Tel | 300 | 15⅝ | 15⅝ | 15⅝ | .... |
| McNarr Strs | 300 | 9⅛ | 9⅛ | 9⅛ | .... |
| Mead Johnson | 400 | 90 | 89 | 89 | — 1⅛ |
| MemphisNat G | 500 | 9⅝ | 9⅝ | 9⅝ | + ⅛ |
| MidStaPetvtcA | 800 | 2⅝ | 2⅛ | 2⅛ | .... |
| MidWest Util | 3,600 | 18⅝ | 17⅝ | 17⅝ | — ⅝ |
| Mid States | 500 | 23 | 23 | 23 | — ⅝ |
| Midl United | 200 | 18⅝ | 18⅝ | 18⅝ | .... |
| MinnHneywlpf | 10 | 85 | 85 | 85 | .... |
| MoKas Pipe Li | 800 | 5⅝ | 5⅛ | 5⅛ | — ⅛ |
| MountGulf Oil | 1,000 | ⅛ | ⅛ | ⅛ | .... |
| **N** | | | | | |
| Nat Am Inc | 200 | 2⅛ | 2⅛ | 2⅛ | .... |
| Nat BondShare | 300 | 34 | 33 | 33 | .... |
| NatFamily Str | 500 | 4⅝ | 4⅝ | 4⅝ | — ⅛ |
| Nat Food Prod | 100 | 1 | 1 | 1 | .... |
| Nat Fuel&Gas | 600 | 19⅝ | 18⅝ | 18⅝ | .... |
| Nat Investors | 200 | 4⅝ | 4⅝ | 4⅝ | + ⅛ |
| NatP&L 6% pf | 100 | 101 | 101 | 101 | .... |
| NatShrtTmSec | 300 | 21⅝ | 21⅝ | 21⅝ | .... |
| Natl Ser | 300 | 1⅛ | 1⅛ | 1⅛ | .... |
| Newberry JJ | 200 | 24⅝ | 24⅝ | 24⅝ | .... |
| NEng Tel&Tel | 300 | 133⅝ | 134⅝ | 134⅝ | .... |
| NJ Zinc new | 400 | 43 | 43 | 43 | .... |
| NMex&Ariz Ld | 100 | 1⅝ | 1⅝ | 1⅝ | .... |
| Newmont Min | 1,400 | 35 | 31¼ | 31¼ | — 2⅝ |
| NiagShr M D | 1,000 | 7⅝ | 7⅝ | 7⅝ | .... |
| NYSteam Corp | 100 | 67⅝ | 67⅝ | 67⅝ | .... |
| Niagara HudP | 9,600 | 12 | 11⅝ | 11⅝ | — ⅝ |
| Do A war | 300 | 2⅛ | 2⅛ | 2⅛ | .... |
| Do B war | 300 | 5 | 4⅝ | 4⅝ | .... |
| Niles BemPond | 200 | 13⅛ | 13⅛ | 13⅛ | .... |
| Noma Elec | 100 | 5 | 5 | 5 | .... |
| NoAmAvia wr | 400 | 1 | 1 | 1 | — ⅛ |
| Nordon Corp | 700 | ⅛ | ⅛ | ⅛ | — |
| NEuroOil Corp | 1,600 | 1 | ⅛ | ⅛ | — ⅛ |
| North East | 20 | 133 | 132 | 132 | .... |
| NorSou Am A | .... | 1 | 1 | 1 | .... |
| Northrn PiLt | 50 | 25 | 25 | 25 | .... |
| NorthnStaP A | 100 | 123¼ | 123¼ | 123¼ | .... |
| Do 6% | 30 | 97⅝ | 97⅝ | 97⅝ | .... |
| Novadel Agene | 100 | 45⅛ | 45⅛ | 45⅛ | + ⅛ |
| **O** | | | | | |
| Ohio Copper | 300 | ⅛ | ⅛ | ⅛ | .... |
| OhioPubSer pf | 10 | 102 | 102 | 102 | .... |
| Outboard A | 200 | 4⅝ | 4⅝ | 4⅝ | .... |
| Do B | 200 | 1⅛ | 1⅛ | 1⅛ | — ⅛ |
| **P** | | | | | |
| PacG&E 1st pf | 800 | 29⅝ | 29⅝ | 29⅝ | + ⅛ |
| Pac Pub Ser | 200 | 24 | 24 | 24 | + 1⅛ |
| Pan AmAirys | 300 | 25⅛ | 25⅛ | 25⅛ | .... |
| Pandem Oil | 300 | ⅛ | ⅛ | ⅛ | .... |
| PantOil Venez | 200 | ⅛ | ⅛ | ⅛ | .... |
| Paramount Cab | 400 | 3⅛ | 3⅛ | 3⅛ | + ⅛ |
| Parker Rust | 200 | 94 | 94 | 94 | — ⅛ |
| PennRd Corp | 4,100 | 6⅝ | 6⅛ | 6⅛ | .... |
| PeoplesL&P A | 100 | 8⅝ | 8⅝ | 8⅝ | .... |
| Perryman Elec | 400 | 1⅛ | 1⅛ | 1⅛ | .... |
| Phila El pfd | 50 | 106 | 106 | 106 | — 1 |
| Philip Morris | 6,000 | 1⅛ | 1⅛ | 1⅛ | .... |
| PhoenixSec pf | 600 | 26⅝ | 26 | 26 | .... |

| | Sales. | High. | Low. | Close. | Net chge. |
|---|---|---|---|---|---|
| Pilot Radio .. | 900 | 13 | 11⅝ | 11⅝ | — ⅛ |
| PitneyBow nw | 200 | 6⅝ | 6⅝ | 6⅝ | — ⅛ |
| Plymouth Oil | 100 | 10⅛ | 10⅛ | 10⅛ | — ⅛ |
| Polymet Mfg | 900 | 3⅛ | 3⅛ | 3⅛ | + ⅛ |
| Pow DrellAlex | 100 | 32⅝ | 32⅝ | 32⅝ | .... |
| Premier Gold | 100 | ⅝ | ⅝ | ⅝ | .... |
| Pratt & Lmbt | 200 | 40 | 39⅝ | 40 | .... |
| Prud Co pfd | 50 | 73 | 72 | 72 | .... |
| Prudential In | 800 | 12 | 12 | 12 | .... |
| Pub Ut H pfd | 200 | 26¼ | 26¼ | 26¼ | .... |
| Do x war | 1,200 | 4⅛ | 3⅝ | 3⅝ | .... |
| Do war | 2,500 | ⅝ | ⅝ | ⅝ | — ⅛ |
| Puget P&L pf | 40 | 99⅝ | 98⅝ | 98⅝ | .... |
| **R** | | | | | |
| Rainbw L PrB | 100 | ⅛ | ⅛ | ⅛ | .... |
| Reiter Foster | 100* | 1⅛ | 1⅛ | 1⅛ | + ⅛ |
| Reli Mgmt | 100 | 4⅛ | 4⅛ | 4⅛ | .... |
| Reli Int Corp | 100 | 3⅝ | 3⅝ | 3⅝ | — ⅛ |
| Reynolds Inv | 200 | ⅝ | ⅝ | ⅝ | .... |
| Red Gas | 2,300 | 11⅝ | 11 | 11 | — ⅝ |
| Richmond Radi | 100 | 13⅝ | 13⅝ | 13⅝ | .... |
| Rik Kumler Co | .... | 21 | 20⅛ | 20⅛ | .... |
| Roan Ant Cop | 200 | 11⅝ | 11⅝ | 11⅝ | .... |
| Rock Isl P B | 100 | 3 | 3 | 3 | .... |
| Do pfd | 100 | 17⅛ | 17⅛ | 17⅛ | .... |
| Rossia Ins | 300 | 3⅝ | 3⅝ | 3⅝ | .... |
| Ruberoid Co | 200 | 35⅝ | 35⅝ | 35⅝ | .... |
| **S** | | | | | |
| St Regis Pa | 1,300 | 13⅝ | 13⅛ | 13⅛ | .... |
| Salt Creek Prd | 100 | 5⅝ | 5⅝ | 5⅝ | .... |
| Schletter & Z | 100 | ⅝ | ⅝ | ⅝ | .... |
| Do pfd | 200 | 5 | 4 | 4 | .... |
| Segal L & Hdw | 3,200 | 6⅛ | 6 | 6 | — ⅛ |
| Seiberling Rub | 100 | 9⅝ | 9⅝ | 9⅝ | .... |
| Selected Indst | 3,000 | 3⅝ | 3⅛ | 3⅛ | — ⅛ |
| Do 1st pfd | 200 | 54⅛ | 53⅛ | 53⅛ | .... |
| Do al ctfs fp | 300 | 54 | 54 | 54 | .... |
| Sentry Saf Co | 100 | 1⅛ | 1⅛ | 1⅛ | .... |
| Shauttuck Den | 200 | 4⅛ | 4 | 4 | .... |
| Shenandoah Cr | 300 | 5⅝ | 5⅝ | 5⅝ | — ⅛ |
| Sierra Pa El | 10 | 93 | 93 | 93 | .... |
| Smith A O | 80 | 130½ | 130 | 130 | .... |
| Solar Ref | 400 | 4⅝ | 4⅝ | 4⅝ | .... |
| So Am G&Plat | 100 | 1⅜ | 1⅜ | 1⅜ | .... |
| So Cal E Apfd | 100 | 30 | 30 | 30 | .... |
| Do B pfd | 100 | 28⅛ | 28⅛ | 28⅛ | .... |
| Do C pfd | 200 | 26⅝ | 26⅛ | 26⅛ | + ⅛ |
| So Nat Gas | 400 | 3⅛ | 2⅛ | 2⅛ | — 1 |
| Southld Roylty | 400 | 4⅝ | 4⅝ | 4⅝ | .... |
| Swst Gas Util | 200 | 3⅝ | 3⅝ | 3⅝ | — ⅛ |
| Std Oil Ind | 6,200 | 28 | 26⅝ | 26⅝ | — ⅝ |
| Do Ky | 1,100 | 19⅛ | 18⅝ | 18⅝ | — ⅝ |
| Do Ohio | 300 | 43½ | 42⅝ | 42⅝ | — ⅝ |
| Sterlg Sec ctfs | 100 | 5 | 5 | 5 | .... |
| Strauss Roth S | 100 | ⅛ | ⅛ | ⅛ | .... |
| Stutz M C Am | 300 | 16⅝ | 16½ | 16½ | + ⅛ |
| Sun Inv | 300 | 5 | 5 | 5 | .... |
| Sunray Oil | 500 | 2⅛ | 1⅝ | 1⅝ | .... |
| Swan Finch O | 100 | 2⅝ | 2⅝ | 2⅝ | .... |
| Do pfd | 100 | 11 | 11 | 11 | .... |
| Swift Co | 500 | 26⅝ | 26⅝ | 26⅝ | .... |
| Syrac W M B | 100 | 5 | 5 | 5 | .... |
| **T** | | | | | |
| Tampa Elec | 100 | 44⅛ | 44⅛ | 44⅛ | + ⅛ |
| Technic Inc | 300 | 7⅛ | 7 | 7 | — ⅛ |
| Tech Hughes G | 1,100 | 6⅝ | 6⅝ | 6⅝ | .... |
| Tob & Al Stk | 100 | 31⅝ | 31⅝ | 31⅝ | .... |
| Tol Ed 7%pA | 20 | 110 | 110 | 110 | .... |
| Trans L D P | 400 | 6⅛ | 6 | 6 | — ⅛ |
| Tri Cn Crp ws | 200 | 4 | 4 | 4 | + ⅛ |
| Triplex S Gls | 100 | 6⅝ | 6⅝ | 6⅝ | .... |
| Tri Ut Corp | 700 | 3⅝ | 3⅛ | 3⅛ | + ⅛ |
| Tubise Art S | 300 | 5⅝ | 5⅛ | 5⅛ | .... |
| Tung Sol L n | 200 | 8 | 8 | 8 | .... |
| **U** | | | | | |
| Un Nat Gas Cn | 200 | 10⅝ | 10⅝ | 10⅝ | .... |
| Union Tob | 100 | ⅛ | ⅛ | ⅛ | .... |
| Un Ch ptc pf | 300 | 23⅝ | 22 | 22⅝ | .... |
| Un Corp War | 100 | 11⅝ | 11⅝ | 11⅝ | + ⅛ |
| Un Founders | 6,800 | 5⅝ | 5⅛ | 5⅛ | — ⅛ |
| United Gas | 7,000 | 7⅝ | 6⅝ | 6⅝ | — ⅝ |
| Do pfd | 400 | 85 | 84 | 84 | .... |
| Do ws | 300 | 2⅝ | 2⅜ | 2⅜ | — ⅛ |
| Un St El P w | 1,100 | 5⅛ | 4⅝ | 4⅝ | .... |
| Uni El Ser rts | 100 | 1-32 | 1-32 | 1-32 | .... |
| Uni L & P A | 4,600 | 22⅝ | 21⅛ | 21⅛ | — 1⅛ |
| Do cvt pfd | 300 | 91 | 89⅝ | 89⅝ | .... |
| Un Molasses | 200 | 2⅝ | 2⅝ | 2⅝ | .... |
| Uni Strs | 500 | 1⅛ | 1⅛ | 1⅛ | — ⅛ |
| U S Foil B | 100 | 5⅛ | 5⅛ | 5⅛ | .... |
| U S Int Sec | 100 | 1⅛ | 1⅛ | 1⅛ | .... |
| Un Verde Ex | 9,900 | 13⅛ | 12⅝ | 12⅝ | — ⅝ |
| Utah Metals | 100 | ⅛ | ⅛ | ⅛ | .... |
| Util Ind | 100 | 6⅝ | 6⅝ | 6⅝ | + ⅛ |
| Util Pow | 3,900 | 9⅛ | 8⅝ | 8⅝ | — ⅛ |
| Do ctfs | 100 | 24 | 24 | 24 | .... |
| **V** | | | | | |
| Vacuum Oil | 3,400 | 43⅛ | 41⅛ | 41⅛ | — ⅝ |
| Venez Petrol | 300 | ⅝ | ⅝ | ⅝ | .... |
| Vick Finance | 100 | 5⅝ | 5⅝ | 5⅝ | .... |
| **W** | | | | | |
| Walgreen Co | 200 | 19⅝ | 19½ | 19⅝ | .... |
| Wenden Cp M | 4,200 | ⅛ | ⅛ | ⅛ | .... |
| Welch Grape J | 50 | 40 | 40 | 40 | .... |
| Willow Caf pf | 100 | 20 | 20 | 20 | .... |
| Woolwth F W | 57,000 | 12⅛ | 11⅝ | 11⅝ | — ⅛ |
| **Y** | | | | | |
| Y Oil & Gas | 1,200 | 1⅛ | 1⅛ | 1⅛ | — ⅛ |

*Ex dividend. ‡Ex rights.

## DOMESTIC BONDS.

| No. thous. | High. | Low. | Close. | Net chge. |
|---|---|---|---|---|
| 6 Ala Pw 5s '56 | 104½ | 104 | 104½ | .... |
| 28 do 4½s '67 | 99 | 98⅝ | 99 | + ⅛ |
| 15 do 5s '68 | 104 | 104 | 104 | .... |
| 18 Am Cont 5s '43 | 80 | 79½ | 80 | — 1 |
| 5 Alum 5s '52 | 105 | 105 | 105 | + ⅛ |
| 3 Alum Ltd 5s '48 | 96⅛ | 96 | 96⅛ | .... |
| 9 Am C P 5s '40 | 75 | 74⅝ | 75 | + ⅛ |
| 29 Am G&E 5s '28 | 100⅝ | 100⅛ | 100⅝ | + ⅛ |
| 4 Am G&P 6s '39 | 89⅝ | 89⅝ | 89⅝ | .... |
| 14 do 5s '53 | 70⅝ | 70 | 70 | — ⅛ |
| 23 Am P&L 6s 2016 | 105⅛ | 104⅝ | 104⅝ | — |
| 3 Am R M 4½s '33 | 93⅛ | 93⅛ | 93⅛ | — |
| 15 do 5s '48 | 84⅝ | 84 | 84⅛ | + ⅛ |
| 5 Am Seat 6s '36 | 59 | 59 | 59 | .... |
| 16 Appal G 6s '45 | 69 | 67⅛ | 68⅛ | — |
| 17 do 6s B '45 | 56⅛ | 55⅛ | 56⅛ | — |
| 13 Appal Pw 5s '56 | 103⅛ | 103⅛ | 103⅛ | — |
| 24 Ark P&L 5s '56 | 101 | 100⅝ | 100⅝ | .... |
| 2 Asso El 4½s '53 | 83⅛ | 83⅛ | 83⅛ | — 1⅛ |
| 2 Asso G&E 5½s'38 | 87 | 86⅝ | 86⅝ | — ⅛ |
| 18 do 5s '68 | 72⅛ | 71⅝ | 71⅝ | — 1⅛ |
| 24 do 5s '50 | 71⅝ | 71 | 71⅝ | .... |
| 4 do 4½s '48 | 64⅛ | 64⅛ | 64⅛ | .... |
| 10 do 4½s '49 | 64⅛ | 64⅛ | 64 | — ⅛ |
| 6 Assoc Ray 5s '58 | 57⅝ | 57 | 57⅝ | + 1⅛ |
| 2 Asso T&T 5½sA'55 | 88⅛ | 88⅛ | 88⅛ | + ⅛ |
| 9 AssoTelUt 5½s'44 | 86½ | 85⅛ | 85⅛ | — |
| 3 Bal Loc 5½s '33 | 100⅝ | 100⅝ | 100⅝ | .... |
| 1 Bates Val 6s '42 | 108 | 108 | 108 | .... |
| 2 B T C 5s A '55 | 106⅝ | 106⅛ | 106⅝ | + ⅛ |
| 1 do 5s '55 B | 106⅛ | 106⅛ | 106⅛ | — ⅛ |
| 18 C N Ry 4½s '56 | 101 | 100⅝ | 101 | .... |
| 2 Cap Adm 5s '53 | 84 | 84 | 84 | .... |
| 1 C P & L 5s '56 | 104⅛ | 104⅛ | 104⅛ | + ⅛ |
| 5 Cat Tra 5s '55 | 99⅝ | 99 | 99 | — ⅛ |
| 15 C A L & P 5s'60 | 99⅝ | 99⅛ | 99⅝ | + ⅛ |
| 10 C M P 4½s E '57 | 100⅝ | 100⅝ | 100⅝ | .... |
| 5 C I G&E 5s '51 | 96⅛ | 96⅛ | 96⅛ | + ⅛ |
| 1 CelPS 4½s F '67 | 92⅛ | 92⅛ | 92⅛ | + ⅛ |
| 4 Cen P & L 5s '56 | 93⅛ | 93⅛ | 93⅛ | — |
| 49 Cen P S 5½s '49 | 74⅛ | 74⅛ | 74⅛ | — ⅛ |
| 54 Cent St E 5s '48 | 66⅝ | 65 | 65 | — ⅛ |
| 88 do 5½s '54 | 71⅝ | 70⅛ | 70⅛ | + ⅛ |
| 7 C St P&P 5½s'53 | 71 | 70⅝ | 71 | + ⅛ |
| 4 Chi D E 5½s '35 | 101⅝ | 101⅝ | 101⅝ | .... |
| 17 do 4½s A '70 | 94⅝ | 94 | 94 | + ⅛ |
| 2 Chi Ry 5s '27 | 61 | 60 | 60 | .... |
| 7 Cig S Inc 5½s '49 | 67 | 66⅛ | 66⅛ | + ⅛ |
| 10 C S C 5½s '52 A | 82⅛ | 82⅛ | 82⅛ | .... |
| 279 Cit Serv 5s '50 | 68⅝ | 66⅝ | 67⅛ | — 1⅛ |
| 10 do 5s '66 | 66⅛ | 65⅝ | 65⅝ | — ⅛ |
| 9 C S Gas 5½s '42 | 70⅝ | 70⅛ | 70⅛ | — ⅛ |
| 2 C S G P 6s '43 | 84⅛ | 84⅛ | 84⅛ | — ⅛ |
| 29 Cit S P 5½s '52 | 81⅛ | 80⅛ | 80⅛ | — ⅛ |
| 4 Cl E I 5s A'54 | 106 | 106 | 106 | .... |
| 12 Comw E 4½sC'56 | 102⅛ | 102⅛ | 102⅛ | + ⅛ |
| 5 do 4½s D '57 | 102⅛ | 102⅛ | 102⅛ | — ⅛ |
| 42 do 4½s E '60 | 102⅛ | 101⅝ | 102 | + ⅛ |
| 80 do 4s F '81 | 94⅝ | 94⅛ | 94⅛ | — ⅛ |
| 23 Con G B 4s '81 | 98 | 97⅝ | 98 | .... |
| 5 do 4⅝s G '69 | 105⅛ | 105⅛ | 105⅛ | .... |
| 6 C G U 6½s '43 | 68 | 66⅛ | 68 | + 2 |
| 9 do 6s A '43 | 80 | 78 | 80 | + 2 |
| 1 Cons P 6⅝s '36 | 99⅛ | 99⅛ | 99⅛ | .... |
| 10 Con P 4½s '58 | 103⅝ | 103⅝ | 103⅝ | .... |
| 67 Cont G&E 5s '58 | 85⅝ | 84⅝ | 85 | — ⅛ |
| 8 Cuda P 5½s '37 | 97⅛ | 96⅝ | 97⅛ | + ⅛ |
| 1 do 5s '46 | 102⅛ | 102⅛ | 102⅛ | .... |
| 6 C P & Lt 4½s'56 | 98⅝ | 98⅝ | 98⅝ | .... |
| 18 Det C G 6s '47 | 106⅝ | 106⅝ | 106⅝ | — ⅛ |
| 4 Det I B 6½s '52 | 14⅛ | 14 | 14⅛ | — ⅛ |
| 13 Duqu Gas 6s '45 | 24⅛ | 23 | 24⅛ | .... |
| 19 East Ut 5s '54 | 61⅝ | 61⅛ | 61⅛ | — ⅛ |
| 10 Ed E Ill 5s '33 | 101⅝ | 101⅝ | 101⅝ | .... |
| 59 Elec P L 5s 2030 | 87⅝ | 87⅛ | 87⅛ | — ⅛ |
| 8 Em D E 5s '52 | 94⅛ | 94⅛ | 94⅛ | .... |
| 5 E O & R 5½s '42 | 60⅝ | 60⅝ | 60⅝ | .... |
| 3 Eur7 6½s ax w'65 | 69⅝ | 69⅝ | 69⅝ | .... |
| 1 Fairb M 5s '42 | 95 | 95 | 95 | .... |
| 9 Fed W 5½s '54 | 59⅝ | 59 | 59 | .... |
| 2 Fires T 5s '42 | 90 | 90 | 90 | .... |
| 16 F P & L 5s '54 | 89⅝ | 89⅛ | 89⅛ | — ⅛ |
| 17 Gat Pw 5s '56 | 91 | 90⅝ | 90⅝ | .... |
| 1 Gen Brons 6s '40 | 60 | 60 | 60 | .... |
| 2 Gen Mot 5s '34 | 102 | 102 | 102 | .... |
| 5 Gen R 6s A '48 | 45 | 45 | 45 | + 2 |
| 7 Gillette 5s '40 | 95 | 94⅝ | 95 | + ⅛ |
| 14 Ga Pow 5s '67 | 102⅛ | 102⅛ | 102⅛ | + ⅛ |
| 20 Gesfugel 6s '53 | 82 | 82 | 82 | — 2⅛ |
| 8 Grd Trk 6½s '36 | 108⅝ | 108⅝ | 108⅝ | — ⅛ |
| 8 GroundGrip 6s'44 | 10 | 10 | 10 | .... |
| 2 Guard I 5s A '48 | 50⅝ | 50⅝ | 50⅝ | .... |
| 9 Gulf O P 5s '47 | 102⅛ | 102⅛ | 102⅛ | .... |
| 2 do 5s '37 | 102 | 101⅝ | 101⅝ | — ⅛ |
| 10 Gu St Ut 5s '56 | 100⅝ | 100⅝ | 100⅝ | — ⅛ |
| 8 Hood Rub 7s '36 | 67 | 67 | 67 | .... |
| 19 do 5½s '36 | 59 | 57 | 57 | .... |
| 2 H G G 6s A '43 | 87⅝ | 86 | 86 | — 1⅛ |
| 1 Idaho Pw 5s '47 | 105 | 105 | 105 | .... |
| 2 Ill P&L 5½s '57 | 91⅛ | 91 | 91⅛ | + ⅛ |
| 26 do 6s A '53 | 104⅝ | 104 | 104 | .... |
| 9 do 5½s B '54 | 103 | 102⅛ | 102⅛ | .... |
| 30 do 5s C '56 | 97⅛ | 96⅝ | 96⅝ | + ⅛ |
| 2 Indep Oil 6s '39 | 80 | 80 | 80 | — 1 |
| 14 Ind P&L 5s '57 | 104⅝ | 104⅛ | 104⅛ | + ⅛ |
| 72 Insull Util 6s '40 | 87 | 85⅛ | 85⅛ | — 1 |
| 7 In P 6s A '48 | 36⅛ | 35⅛ | 36 | .... |
| 17 Int P S 6⅝s C'55 | 92⅛ | 92 | 92 | .... |
| 8 do 7s E '57 | 99⅝ | 99⅛ | 99⅛ | — ⅛ |
| 8 Interst P 6s '52 | 73 | 73 | 73 | + ⅛ |
| 13 Inter Pow 5s '57 | 88⅝ | 87⅛ | 88⅛ | — ⅛ |
| 1 Inter T 5s A '61 | 92⅝ | 92⅝ | 92⅝ | .... |
| 2 Invest 5s '47 | 83⅛ | 83⅛ | 83⅛ | — ⅛ |
| 5 I N L&P 5s '57 | 95⅛ | 95⅛ | 95⅛ | — ⅛ |
| 10 I P&L 4½s A'58 | 96⅛ | 96⅛ | 96⅛ | .... |
| 18 Iowa P S 5s '57 | 97 | 97 | 97 | + ⅛ |
| 5 Jer C 5½s A '47 | 103⅝ | 103⅝ | 103⅝ | .... |
| 2 Jer C 5s B '47 | 103 | 103 | 103 | .... |
| 1 K G El 6s '80 | 108⅝ | 108⅝ | 108⅝ | .... |
| 1 Ktky Ut 5s H'61 | 100⅛ | 100⅛ | 100⅛ | — ⅛ |
| 1 Do 5s '69 | 100⅛ | 100⅛ | 100⅛ | + ⅛ |
| 7 Kim Clk 5s A '43 | 98⅝ | 98 | 98 | — ⅛ |
| 27 Kop G&C 5s '47 | 99⅝ | 99⅝ | 99⅝ | + ⅛ |
| 3 do 5½s '50 | 102 | 102 | 102 | + ⅛ |
| 1 Kre 5s '45 dep ct | 100⅛ | 100⅛ | 100⅛ | — ⅛ |
| 1 Lacle G 5½s '35 | 100⅛ | 100⅛ | 100⅛ | .... |
| 7 Leh P 6s A 2026 | 104⅛ | 104⅛ | 104⅛ | — ⅛ |
| 2 L McN&Li 5s '42 | 93⅛ | 93 | 93 | + ⅛ |
| 1 L Is L 5½s A'32 | 103⅝ | 103⅝ | 103⅝ | .... |
| 17 L P & L 5s '57 | 102¼ | 101⅞ | 102¼ | + ½ |
| 1 Man Pw 5½s '51 | 83½ | 83½ | 83½ | .... |
| 2 Mass G 5½s '46 | 104⅝ | 104⅝ | 104⅝ | + ⅝ |
| 11 do 5s '55 | 101 | 100⅝ | 101 | + ⅝ |
| 4 Met Ed 4s E '71 | 93¾ | 93⅝ | 93¾ | + ⅛ |
| 2 McCord R 6s '43 | 50 | 50 | 50 | .... |
| 3 Midw Ut 5s '34 | 94½ | 94½ | 94½ | + ½ |
| 3 do 5s '35 | 93⅝ | 93⅝ | 93⅝ | — ⅛ |
| 10 M Lt&P 4½s '78 | 97¼ | 97 | 97¼ | + ¼ |
| 4 M/G&L 4½s '78 | 93½ | 93½ | 93½ | .... |
| 24 M P&L 5s '57 | 95⅝ | 95½ | 95⅝ | + ⅛ |
| 2 Miss Pow 5s '55 | 93½ | 93½ | 93½ | .... |
| 3 Miss R P 5s '51 | 104⅝ | 104⅝ | 104⅝ | — ⅝ |
| 3 MVRF 6s '44 x w | 90⅝ | 90⅝ | 90⅝ | .... |
| 5 do 6s '44 w w | 96 | 96 | 96 | .... |
| 12 Narragan 5s '57 | 103 | 103⅛ | 103 | .... |
| 16 Nat E P 5s '78 | 71⅝ | 69⅝ | 69⅝ | — 2⅝ |
| 8 N P & L 6s 2026 | 105⅝ | 104⅝ | 104⅝ | — ½ |
| 48 do 5s B 2030 | 88⅜ | 88 | 88 | — ½ |
| 28 Nat P Ser 5s '78 | 71⅝ | 70 | 70⅝ | — ⅝ |
| 3 Natl Stl 5s '56 | 98⅝ | 98½ | 98½ | — ¼ |
| 1 Nat Tea 5s '35 | 94½ | 94½ | 94½ | .... |
| 21 Neb Po 4½s '81 | 102½ | 102½ | 102½ | + ⅝ |
| 1 do 6s 2022 | 110⅝ | 110⅝ | 110⅝ | .... |
| 6 Nev Cal El 5s '56 | 90 | 90 | 90 | .... |
| 5 N E G&E 5s '50 | 89 | 88½ | 88⅝ | — ⅝ |
| 16 New E P 5½s '40 | 89¼ | 89 | 89 | — ½ |
| 2 do 5s '40 | 83⅝ | 83½ | 83½ | + ⅝ |
| 2 N Or PS 4½s '35 | 95 | 94⅝ | 95 | .... |
| 59 NY P&L 4½s '67 | 100 | 99⅝ | 99⅞ | + ¼ |
| 6 No Ind PS 5s '66 | 103⅝ | 103⅝ | 103⅝ | .... |
| 24 do 5s D '67 | 105 | 103⅝ | 105 | + 1 |
| 3 NO P&L 5½s '51 | 104¼ | 104¼ | 104¼ | — ⅝ |
| 1 do T&L 5s '56 | 101½ | 101½ | 101½ | .... |
| 6 N St P 6½s '33 | 102½ | 102½ | 102½ | .... |
| 60 do 4½s '61 | 98⅝ | 98½ | 98⅝ | — ¼ |
| 2 Oh Pow 5s B '52 | 104 | 104 | 104 | .... |
| 53 do 4½s D '56 | 100⅝ | 100⅝ | 100⅝ | + ½ |
| 1 Oh P S 5s D '54 | 104 | 104 | 104 | .... |
| 3 Okla G&E 5s '50 | 103⅝ | 103⅝ | 103⅝ | .... |
| 1 Oswe Fls 6s '41 | 51 | 51 | 51 | .... |
| 8 Pa G&E 6s B '41 | 114 | 114 | 114 | .... |
| 5 do 5½s C '52 | 106⅝ | 106⅝ | 106⅝ | + ⅝ |
| 32 do 4½s F '60 | 101¼ | 101 | 101¼ | + ¼ |
| 11 Pac P&L 5s '55 | 98⅝ | 98⅝ | 98⅝ | + ⅝ |
| 10 Pac W Oil 6½s'43 | 61½ | 61 | 61⅝ | + ½ |
| 1 Pa CP&L 4½s '77 | 97¼ | 97¼ | 97¼ | — ⅝ |
| 23 Pa El 4s F '71 | 92¼ | 92 | 92¼ | + ⅝ |
| 1 Pa O Ed 6s '50 | 103⅝ | 103⅝ | 103⅝ | .... |
| 13 do 5½s B '59 | 101 | 100⅝ | 101 | + ⅛ |
| 4 Pa P&L 5s D '53 | 104⅝ | 104⅝ | 104⅝ | .... |
| 3 P W&P 4½s B'68 | 99⅝ | 99⅝ | 99⅝ | .... |
| 2 PO P&L 5½sA'52 | 104⅝ | 104⅝ | 104⅝ | + ⅛ |
| 2 Pa Tel 5s C '60 | 103⅝ | 103⅝ | 103⅝ | .... |
| 7 Phil E 5½s S '72 | 107 | 107 | 107 | — ¼ |
| 1 Phil R T 6s '62 | 73 | 73 | 73 | .... |
| 9 Pied HE 6½s '60 | 84⅝ | 83½ | 84¼ | — ⅝ |
| 2 Pied NRy 5sA'54 | 87 | 87 | 87 | .... |
| 1 Pot Ed 5s E '56 | 102¼ | 102¼ | 102¼ | .... |
| 8 Pr & G 4½s '47 | 105¼ | 104⅝ | 105¼ | + ¼ |
| 10 PS NH 4½s B '57 | 101⅝ | 101⅝ | 101⅝ | .... |
| 1 PS NIll 5s C '66 | 104⅝ | 104⅝ | 104⅝ | + ¼ |
| 5 do 4½s D '78 | 98⅝ | 98⅝ | 98⅝ | + ⅝ |
| 1 do 4½s E '80 | 97⅝ | 97⅝ | 97⅝ | — ⅝ |
| 26 do 4½s F '81 | 98⅝ | 98 | 98½ | .... |
| 13 P Sd P 5½s '49 | 102 | 101⅝ | 102 | + ¼ |
| 5 do C 5s '50 | 99⅝ | 99⅝ | 99⅝ | .... |
| 38 do 4½s D '50 | 94⅝ | 94½ | 94½ | .... |
| 6 PS Okla 5s D '57 | 100⅝ | 100 | 100 | — ⅝ |
| 5 Rel Mfr 5s '54 | 88½ | 88½ | 88½ | .... |
| 90 Rep Gas 6s A '45 | 97 | 93⅝ | 94 | — 3 |
| 10 StL G&C 6s '47 | 33½ | 33 | 33 | — 1 |
| 112 Saf HWP 4½s '79 | 98⅝ | 98⅝ | 98⅝ | + ⅝ |
| 11 San A PS 5s '58 | 98⅝ | 98⅝ | 98⅝ | + ½ |
| 5 Sax P W 5s '32 | 93⅝ | 93 | 93⅝ | + ⅝ |
| 9 Sh W&P 4½s'67A | 97 | 96⅝ | 97 | + ½ |
| 2 do B 4½s '68 | 96⅝ | 96½ | 96½ | — ½ |
| 8 do C 5s '70 | 104½ | 104¼ | 104¼ | — ½ |
| 5 do D 4½s '70 | 96⅝ | 96⅝ | 96⅝ | — ½ |
| 34 SEP&L 6s2025 w | 105½ | 104⅝ | 104⅝ | — ⅝ |
| 15 So Cal Ed 5s '51 | 105½ | 105⅝ | 105⅝ | — ¼ |
| 5 So Cal Gas 5s '37 | 95½ | 95½ | 95½ | .... |
| 3 do 4½s '61 | 95⅝ | 95⅝ | 95⅝ | .... |
| 13 So N Gas 6s '44 | 64½ | 63⅝ | 64½ | + ⅝ |
| 1 do 6s '44 xp | 63⅝ | 63⅝ | 63⅝ | .... |
| 6 S W Dair 6½s '38 | 45 | 43½ | 43½ | — 1½ |
| 1 S W L&P 5s '57 | 93½ | 93½ | 93½ | .... |
| 1 S W N Gas 6s '44 | 50 | 50 | 50 | + 1 |
| 3 S W G&E 5s '57 | 95⅝ | 95½ | 95½ | — ⅝ |
| 11 Std P&L 6s '57 | 97 | 96½ | 96½ | — ½ |
| 3 Std G&E 6s '35 | 100¼ | 100¼ | 100¼ | — ⅝ |
| 12 do 6s cv '35 | 101¼ | 101 | 101 | .... |
| 23 do 6s '51 | 99⅝ | 98⅛ | 98½ | — 1¼ |
| 4 do 6s '66 | 99½ | 99 | 99 | — ½ |
| 1 Stutz M 7½s '37 | 53⅝ | 53⅝ | 53⅝ | .... |
| 1 S P Ill 4½s '68 | 90⅝ | 90⅝ | 90⅝ | .... |
| 3 Sun Oil 5½s '39 | 101 | 101 | 101 | .... |
| 8 Swift Co 5s '40 | 101¼ | 101 | 101 | .... |
| 5 Ten EP 5s '56 | 103⅝ | 103⅝ | 103⅝ | .... |
| 2 T HEl 6½s A '52 | 80½ | 80½ | 80½ | .... |
| 4 Tex C Gas 5s '48 | 65 | 64½ | 65 | .... |
| 6 Tex P&L 5s '56 | 101⅞ | 101⅞ | 101⅞ | .... |
| 23 Tex E Ser 5s '40 | 100⅝ | 100 | 100½ | .... |
| 1 Tri Util 5s '79 | 20½ | 20¼ | 20½ | + ½ |
| 26 Un Gulf 5s '50 | 102⅝ | 102⅝ | 102⅝ | + ⅝ |
| 4 Un L&P 5½s '59 | 105 | 104½ | 105 | .... |
| 7 do 6s '75 | 92⅝ | 92½ | 92⅝ | + ¼ |
| 25 Un L&R 5½s '52 | 91½ | 91 | 91½ | .... |
| 2 do 5s '32 | 100½ | 100½ | 100½ | .... |
| 12 do 6s '52 A | 107⅝ | 107¼ | 107⅝ | .... |
| 1 U S Rub 6½s '31 | 98 | 98 | 98 | .... |
| 13 do 6s '33 | 93 | 92½ | 92½ | — ½ |
| 1 do 6½s '36 | 65½ | 65½ | 65½ | .... |
| 2 do 6½s '38 | 65½ | 65½ | 65½ | .... |
| 1 do 6½s '39 | 66 | 66 | 66 | .... |
| 12 V Swer 6s '35 | 66⅝ | 64½ | 64½ | — 1¼ |
| 1 Va PS 5½s A '46 | 96 | 96 | 96 | — ½ |
| 7 do 5s B '50 | 90½ | 90 | 90½ | + ¼ |
| 6 W Ast H 7s '45w | 55½ | 55½ | 55½ | .... |
| 1 Ward Bak 6s '37 | 101½ | 101½ | 101½ | .... |
| 7 W Pa 5s 2030 | 88 | 88 | 88 | .... |
| 14 W Tex Ut 5s '57 | 86½ | 86 | 86 | — ¼ |
| 1 Westv C 5½s '57 | 102⅝ | 102⅝ | 102⅝ | .... |
| 2 Wis PL 5s '56 | 102½ | 102½ | 102½ | .... |
| 1 do 5s F '58 | 102⅝ | 102⅝ | 102⅝ | .... |

## FOREIGN BONDS.

| | High. | Low. | Close. | Net chge. |
|---|---|---|---|---|
| 5 AMBk col 7s '46 | 84 | 84 | 84 | .... |
| 5 B Air Pr 7½s'47 | 83⅝ | 81⅝ | 81⅝ | — 1¼ |
| 9 do 7s '52 | 77½ | 77 | 77 | .... |
| 6 C Bk Ger 6s'51 B | 71 | 70 | 70 | — 2 |
| 12 Chile M Bk 6s '31 | 95 | 93⅝ | 93⅝ | — 1¼ |
| 7 City Han G 7s '39 | 78½ | 78½ | 78½ | .... |
| 3 Com P Bk 5½s'37 | 81½ | 81¼ | 81½ | .... |
| 4 Dan con 5½s '55 | 101½ | 100½ | 100½ | .... |
| 1 do 5s '53 | 100 | 100 | 100 | .... |
| 2 Den M Bk 5s '72 | 101 | 101 | 101 | .... |
| 5 Eur Mtg 7s '67 C | 77 | 77 | 77 | .... |
| 2 Fin RMBk 6s '61 | 79½ | 79½ | 79½ | + 1½ |
| 55 Ger C Mun 7s '47 | 81 | 79 | 79 | — 1½ |
| 19 do 6s '47 | 73 | 70 | 70 | — 1½ |
| 2 Hambrg El 7s '35 | 98⅝ | 96½ | 96½ | .... |
| 14 do 5½s '38 | 76½ | 76½ | 76½ | — ⅝ |
| 1 Isarco HEl 7s '52 | 80 | 80½ | 80½ | .... |
| 10 Ital S Pow 6s '63 | 68½ | 68 | 68½ | + ½ |
| 1 Bar Braz 7s '58 | 39⅝ | 39⅝ | 39⅝ | .... |
| 4 Mend Pr 7s '51 | 63 | 61 | 61 | — 3 |
| 8 Nip S P 6½s '53 | 92 | 92 | 92 | .... |
| 5 Pan Br 7s '58 | 36⅝ | 35 | 36⅝ | .... |
| 1 Pr Han 6½s '49 | 63½ | 63½ | 63½ | .... |
| 1 Prurs El 6s '54 | 66½ | 66½ | 66½ | .... |
| 3 Rio Jan 6½s '59 | 44⅝ | 43 | 43 | + ½ |
| 14 Ruhr Gas 6½s '53 | 74⅝ | 74 | 74⅝ | + ⅝ |
| 1 Ruhr Hse 6½s '58 | 68 | 68 | 68 | + 1 |
| 1 Runach 6s A '48 | 64½ | 64½ | 64½ | .... |
| 8 Santiag Ch 7s '49 | 70 | 67 | 68½ | + 2½ |
| 8 Stinnes 7s '36 xw | 75 | 75 | 75 | + 1½ |
| 2 Stin Ind 7s'46 xw | 65½ | 65½ | 65½ | + ⅝ |
| 3 Un ES 7s '56 wA | 85 | 85 | 85 | + 1 |

## BIDS AND OFFERS

Range of prices on bids and offers, good all day Wednesday, follow:

| | Bids High. | Bids Low. | Bids Close. | Offers High. | Offers Low. | Offers Close. |
|---|---|---|---|---|---|---|
| **WHEAT.** | | | | | | |
| July... | 54⅝ | 54⅜ | 54½ | 56⅜ | 56¼ | 56⅜ |
| Sept... | 55⅝ | 55½ | 55½ | 56½ | 56⅜ | 56⅝ |
| Dec... | 59½ | 59½ | 59½ | 60⅝ | 60½ | 60⅝ |
| **CORN.** | | | | | | |
| July .. | 59½ | 59½ | 59½ | 61 | 60⅝ | 60⅝ |
| Sept. . | 54½ | 53⅝ | 54 | 55¼ | 55 | 55⅝ |
| Dec. . | 47⅝ | 47⅝ | 47½ | 49 | 48⅝ | 48⅝ |
| **OATS.** | | | | | | |
| Sept. . | 27⅝ | 27½ | 27⅝ | .... | .... | .... |
| Dec. . | 30⅝ | 30⅝ | 30⅝ | .... | .... | .... |
| **RYE.** | | | | | | |
| Sept. . | 38 | 37⅝ | 37⅝ | 38½ | 38½ | 38½ |
| Dec. . | .... | .... | .... | 42⅝ | 42⅝ | 42⅝ |

GOOD ALL NEXT WEEK.

| | Wheat. | Corn. | Oats. | Rye. |
|---|---|---|---|---|
| **Bids** | | | | |
| Sept. | 52¼ | 51½ | 25½ | 35 |
| Dec. | 56⅝ | 44½ | 28⅝ | 39⅝ |
| **Offers** | | | | |
| Sept. | 61 | 60 | 30⅝ | 48 |
| Dec. | 65 | 52⅝ | 33½ | 47 |

# PRICE OF WHEAT RECEDES AFTER AN EARLY UPTURN

## July Corn Highest Grain Quoted in Pits Here.

BY CHARLES MICHAELS.

The effect of the signing of the moratorium on European debts had only a slight effect on the grain markets yesterday, an early upturn being followed by a reaction of ⅝@1½c in wheat prices that carried all deliveries down to around the inside figures for the season to date, with the September touching 55⅝c, and equaling the old low on the crop. The July, however, was inclined to act a little tight, reflecting the lack of pressure of hedging sales and closing only ¼c under the September, against ⅝c under on Monday.

There was little in the routine news that attracted attention and the wheat market was left to take care of itself to a large extent, the local element showing no disposition to get far from shore on either side, although many of them were bearish. Buying against bids was the main factor in checking the decline, with July finishing ⅛c higher at 55⅝c, while the deferred futures were ⅛@½c lower, September being 56⅝c and December 60c.

### Winnipeg Wheat Firm.

The wheat trade is paying little attention to the farm board and the latter's announcement that it had no intention of selling any of its holdings at current prices failed to have the slightest effect on the market, and the claims that a moderate export business in North American grain had been put through was also ignored, although there were intimations that the Farmers National had sold some hard winter at the gulf to Rotterdam. The aggregate sales for the day, including Manitobas, were finally placed at 500,000 to 600,000 bu.

Crop reports from the Canadian northwest were again bullish despite the recent rains, the Searle Grain company weekly estimate making the condition in the prairie provinces 57, or the same as the previous week, and on the basis of the long time average yield the prospective crop was estimated by local statisticians at around 216,000,000 bu, compared with 374,000,000 bu harvested last year.

### Winnipeg Futures Firmer.

Winnipeg wheat futures were firmer than Chicago throughout the day and closed unchanged to ½c higher, with July at 60⅛c, while Liverpool was ⅝d higher, with July 54⅝c. Less was heard regarding pressure of Russian offerings abroad, but harvesting is progressing in Europe and there is a tendency to raise rather than lower estimates on the crops in some countries. According to official returns there are ten European countries which have sought or will seek to stimulate the consumption of native wheat through milling quotas or other schemes.

July corn developed increased congestion and is the highest of any grain quoted on the Chicago Board of Trade, finishing ⅝c higher at 60 to 60⅛c, while the deferred futures were ⅛@⅝c lower, September being 54⅝c and December 48⅛ to 48⅜c.

### No Material Pressure.

There was no material pressure on the July and neither the big premium over the September nor the fact that the price advanced to a point where 50c per bu could be paid for cash grain at interior points resulted in any increase of consequence in country offerings. Charters were made for 400,000 bu to eastern lake ports, presumably representing grain taken in on July contracts, and 250,000 bu were sold to go to stores. Some corn was bought during the day to come here from Kansas City. Crop reports were generally favorable.

The oats market was dull and prices held within narrow limits, closing ⅛@¼c lower, with July, 27c; September, 27⅝@27¾c, and December, 30⅝c. The cool weather over the belt was regarded as favorable for maturing the new crop. A big export business was reported to have been done in Canadian barley during the day.

A keen demand for Canadian rye was reported in Winnipeg messages yesterday and it was intimated that 500,000 bu or more had been sold for export. Futures here, however, were little affected and the close was ¼@½c lower, with July at 35½c; September, 38¼c, and December, 42½c.

### LIVERPOOL COTTON.

LIVERPOOL, July 7.—COTTON—Spot in fair demand; prices 5 points higher; American strict good middling, 6.33d; good middling, 5.98d; strict middling, 5.73d; middling, 5.58d; strict low middling, 5.38d; low middling, 5.13d; strict good ordinary, 4.93d; good ordinary, 4.63d. Sales, 5,000 bales, including 3,100 American. Receipts, 2,000; American, nil. Futures closed easy. July, 5.35d; October, 5.41d; December, 5.48d; January, 5.51d; March, 5.59d; May, 5.67d.

### RAW SILK.

NEW YORK, July 7.—(AP)—SILK—Raw futures closed easy; sales, 206 bales. July, $2.40; September, $2.38; December, $2.38. Open market quotations [sixty day basis]: Shanghai steam extra B, $2.70; Canton double extra A 14-16s, $1.80; Japanese crack double extra, $2.75.

# CASH · GRAIN NEWS

There were intimations of a broader foreign demand for North American wheat yesterday, but the actual sales were disappointing. Moderate quantities of new and old crop winters and also Manitobas were taken by Europe, with an aggregate of 500,000 to 600,000 bu in all positions. No. 1 hard winter at the gulf was offered at ½c under Chicago September, with 1c under reported as bid.

Chicago handlers sold 16,000 bu wheat, 18,000 bu corn, and 40,000 bu oats to the domestic trade, with 250,000 bu corn sold to go to store. Charters were for 400,000 bu corn to Buffalo. Deliveries on July contracts were 334,000 bu corn, 19,000 bu oats, and 28,000 bu rye.

Demand for cash wheat in the local sample market was only fair, with new No. 2 hard and No. 2 yellow hard selling at July price. Offerings were small. At Kansas City the basis was firmer, with ordinary No. 1 hard quoted at 1⅝c under September and No. 2 hard at 2½c under the future.

Official receipts of grain at Chicago Tuesday: Wheat, 240 cars; corn, 3 cars; oats, 7 cars; rye, 3 cars.

Range of cash grain prices in leading markets follows:

**WHEAT.**

| | Chicago. | Kansas City. | St. Louis. |
|---|---|---|---|
| No. 1 red. | .......... | 48 @49 | 55 @55½ |
| No. 2 red. | .......... | 47½@48½ | 54 @54½ |
| No. 3 red. | .......... | .......... | 53½ |
| No. 1 hd. | .......... | 47 @51 | 55½ |
| No. 2 hd. | 55½ | 46½@60 | .......... |
| No. 3 hd. | .......... | 45½@59 | .......... |
| No. 4 hd. | .......... | 45 @58 | 53 |

| | Chicago. | Winnipeg. | Minneapolis. |
|---|---|---|---|
| No. 1 nor | .......... | 60⅝ | 66 @69 |
| No. 2 nor | .......... | 57½ | 64 @66 |
| No. 3 nor | .......... | 52½ | .......... |
| No. 1 d n | .......... | .......... | 67 @70 |

| | Toledo. | Omaha. |
|---|---|---|
| No. 2 red. | 63 @64 | .......... |

**CORN.**

| | Chicago. | Kansas City. | St. Louis. |
|---|---|---|---|
| No. 2 mix | 60⅝ | 52½@53½ | .......... |
| No. 3 mix | 60½ | 51 @52 | .......... |
| No. 4 mix | .......... | 49 @50 | .......... |
| No. 1 yel. | 61½@61½ | .......... | 61½ |
| No. 2 yel. | 61 @61½ | 55½@56½ | 60½ |
| No. 3 yel. | 60⅝ | 54 @55½ | .......... |
| No. 4 yel. | 60 @60½ | 53 @54 | .......... |
| No. 6 yel. | 58½@58⅝ | .......... | .......... |
| No. 2 wh. | .......... | 55 @56 | 62½ |
| No. 3 wh. | 61½ | 54 @55 | 62 |
| No. 4 wh. | .......... | 52½@53½ | .......... |

| | Milwaukee. | Omaha. | Peoria. |
|---|---|---|---|
| No. 1 yel. | 61½ | .......... | .......... |
| No. 2 yel. | .......... | 54 | 59½ |
| No. 4 yel. | .......... | 53½ | .......... |
| No. 6 yel. | .......... | 51 | .......... |

| | Minneapolis. | Buffalo. | Toledo. |
|---|---|---|---|
| No. 2 yel. | 58 @59 | .......... | 64 @65 |
| No. 3 yel. | 56 @57 | .......... | .......... |
| No. 2 mx. | 53 @54 | .......... | .......... |

**OATS.**

| | Chicago. | Kansas City. | St. Louis. |
|---|---|---|---|
| No. 2 wh. | .......... | 28 @28½ | .......... |
| No. 3 wh. | .......... | 28 @29½ | .......... |

| | Milwaukee. | Omaha. | Minneapolis. |
|---|---|---|---|
| No. 2 wh. | .......... | .......... | 25 @25½ |
| No. 3 wh. | .......... | .......... | 24 @25 |
| No. 4 wh. | .......... | 27½ | 22½@24 |

| | Buffalo. | Toledo. | Peoria. |
|---|---|---|---|
| No. 3 wh. | .......... | 31 @32 | 27½ |

**RYE, BARLEY, AND FLAX.**

| | Rye. | Barley. | Flax. |
|---|---|---|---|
| Chicago .. | .......... | 38 @53 | 1.54 |
| Milwau. | .......... | 48 | .......... |
| Mpls. | 35½@38½ | 31 @46 | 1.59@1.64 |
| Duluth | 34½@36½ | 31½@34½ | 1.63@1.68 |

**CLOVER AND TIMOTHY.**

| | Cash. | October. |
|---|---|---|
| Clover— | | |
| Chicago, per 100 lbs | 12.00@19.00 | ...... |
| Toledo, per 60 lbs | 13.50@13.75 | 13.75 |
| Timothy— | | |
| Chicago, per 100 lbs | 5.00@ 5.75 | ...... |

## OPEN GRAIN TRADES

Open interest in grain futures on the Chicago Board of Trade follow, last three ciphers omitted:

| | July. | Sept. | Dec. | Total. |
|---|---|---|---|---|
| **WHEAT.** | | | | |
| Monday | 17,275 | 41,714 | 25,426 | 84,415 |
| Friday | 18,250 | 41,753 | 24,630 | 84,633 |
| Week ago | 22,404 | 36,483 | 20,281 | 79,973 |
| **CORN.** | | | | |
| Monday | 11,774 | 15,005 | 10,676 | 37,455 |
| Friday | 12,137 | 14,794 | 10,504 | 37,435 |
| Week ago | 15,958 | 14,726 | 10,798 | 41,482 |
| **OATS.** | | | | |
| Monday | 942 | 6,284 | 6,436 | 13,662 |
| Friday | 1,077 | 6,278 | 6,511 | 13,866 |
| Week ago | 1,987 | 6,103 | 6,310 | 14,400 |
| **RYE.** | | | | |
| Monday | 362 | 6,052 | 1,874 | 8,288 |
| Friday | 386 | 6,004 | 1,844 | 8,234 |
| Week ago | 2,642 | 5,569 | 1,463 | 9,674 |

Grain future purchases on the Chicago Board of Trade follow, last three ciphers omitted:

| | Monday. | Wk. ago. | Last yr. |
|---|---|---|---|
| Wheat | 21,714 | 38,448 | 53,826 |
| Corn | 8,043 | 19,132 | 9,873 |
| Oats | 680 | 5,327 | 1,843 |
| Rye | 319 | 1,409 | 1,507 |
| Total | 30,756 | 64,311 | 67,049 |

## CROP CONDITIONS

Condition of wheat in the three western Canadian provinces as of July 6 is estimated at 57 per cent by the Searle Grain company of Winnipeg, or the same as a week ago. Recent rainfall has arrested deterioration. In all three provinces wheat is in shock blade and 30 per cent in head. There has been improvement in pasturage and coarse grains.

The Burlington railroad reports corn in Illinois, Iowa and Missouri as making good progress, but moisture is needed. In Nebraska cultivation has been retarded by excessive moisture in some localities. Minnesota, North and South Dakota and Montana have had light rains during the last 24 hours.

A wire from Dodge City, Kas., says the dry hot days have changed to cool damp ones, combines have stopped and grain that is being offered is tough and damp and enormous quantities are stored on the ground for lack of trucking facilities and will deteriorate.

Wheat in Hamilton county, Neb., is reported showing the best yield and quality in several years.

# GRAINS · IN · ALL MARKETS

| | Open. | High. | Low. | Close July 7, 1931. | Close July 6, 1931. | Close July 8, 1930. |
|---|---|---|---|---|---|---|
| **July Wheat.** | | | | | | |
| Chgo. | 56 | 56¼ | 55⅛ | 55⅝ | 55½ | 89⅛ |
| K. C. | 46⅝ | 46¾ | 46 | 46⅝ | 46⅝ | 80⅛ |
| Mpls. | 61⅝ | 61⅝ | 60⅝ | 61 | 61 | 90 |
| *Dlth | 55 | 56⅛ | 55 | 55⅝ | 54⅝ | 92 |
| Wnpg | 61⅝ | 61⅝ | 60⅝ | 60⅝ | 60¼ | 95⅝ |
| Lvpl. | 59⅝ | 59⅝ | 59⅝ | 59⅝ | 58⅝ | 1.00⅝ |
| **September Wheat.** | | | | | | |
| Chgo. | 56⅝ | 56⅝ | 55⅝ | 55⅝ | 56¼ | 92¼ |
| K. C. | 48⅝ | 49⅛ | 48⅝ | 48⅝ | 48⅝ | 84¼ |
| Mpls. | 59 | 59⅝ | 58⅝ | 58⅝ | 58⅝ | 92½ |
| *Dlth | 54⅛ | 54⅝ | 54½ | 54½ | 53⅝ | 84⅝ |
| **October Wheat.** | | | | | | |
| Wpg. | 63 | 63¼ | 62¼ | 62¼ | 62½ | 97⅝ |
| Lvpl. | 63⅛ | 63⅝ | 63½ | 63½ | 62⅝ | 1.03⅛ |
| **December Wheat.** | | | | | | |
| Chgo. | 61¼ | 61⅜ | 59⅝ | 60 | 60⅝ | 98 |
| K. C. | 53⅝ | 53⅝ | 52⅝ | 52⅝ | 52⅝ | 89¼ |
| Mpls. | 61⅝ | 61⅝ | 60⅝ | 60⅝ | 60⅝ | 97⅛ |
| Wpg. | 64⅝ | 64⅝ | 63½ | 63½ | 63¼ | 1.01⅝ |
| Lvpl. | 65⅝ | 66¼ | 65⅝ | 65⅝ | 65⅝ | 1.05⅝ |
| **July Corn.** | | | | | | |
| Chgo. | 59⅝ | 60¼ | 59⅝ | 60¼ | 59⅝ | 75⅛ |
| K. C. | 54⅛ | 54⅝ | 54⅛ | 54⅛ | 53⅝ | 76½ |
| **September Corn.** | | | | | | |
| Chgo. | 55⅝ | 55⅝ | 54⅝ | 54⅝ | 54⅝ | 74⅝ |
| K. C. | 51 | 51⅛ | 50⅝ | 50⅝ | 50⅝ | 73⅝ |
| **December Corn.** | | | | | | |
| Chgo. | 49 | 49¼ | 48¼ | 48¼ | 48⅝ | 67⅝ |
| K. C. | 45 | 45¼ | 43⅝ | 43⅝ | 44⅝ | 65⅝ |
| **July Oats.** | | | | | | |
| Chgo. | 27⅛ | 27⅛ | 27 | 27 | 27⅛ | 33⅝ |
| Mpls. | 24 | 24 | 24 | 24 | 24 | 30⅝ |
| Wpg. | 30⅛ | 30⅛ | 30⅛ | 30⅛ | 30 | 42⅝ |
| **September Oats.** | | | | | | |
| Chgo. | 28⅛ | 28¼ | 27⅝ | 27⅝ | 27⅝ | 35⅝ |
| Mpls. | 25⅛ | 25⅛ | 24⅝ | 24⅝ | 24⅝ | 31⅝ |
| **October Oats.** | | | | | | |
| Wpg. | 33⅛ | 32⅝ | 32 | 32 | 31⅝ | .... |
| **December Oats.** | | | | | | |
| Chgo. | 31⅛ | 31¼ | 30⅝ | 30⅝ | 30⅝ | 38⅝ |
| Mpls. | 28 | 28 | 27½ | 27½ | 27 | .... |
| Wpg. | 32⅝ | 33⅝ | 32½ | 32½ | 32 | 43⅛ |
| **July Rye.** | | | | | | |
| Chgo. | 36⅛ | 36⅝ | 35½ | 35⅝ | 35⅝ | 47⅝ |
| Mpls. | 34⅝ | 34⅝ | 34⅝ | 34⅝ | 34⅝ | 49⅝ |
| Dlth | 34⅝ | 34⅝ | 34⅝ | 34⅝ | 34⅝ | 48⅝ |
| Wpg. | 34½ | 34½ | 34½ | 34½ | 34⅝ | 50⅛ |
| **September Rye.** | | | | | | |
| Chgo. | 39 | 39¼ | 38½ | 38⅝ | 38⅝ | 51⅝ |
| Mpls. | 36⅝ | 36⅝ | 36½ | 36½ | 36⅝ | 51⅛ |
| **October Rye.** | | | | | | |
| Wpg. | 37⅝ | 37⅝ | 36⅝ | 36⅝ | 37⅛ | 53⅝ |
| **December Rye.** | | | | | | |
| Chgo. | 43⅛ | 43⅛ | 42½ | 42½ | 42⅝ | 57⅛ |
| Mpls. | 39⅝ | 39⅝ | 39 | 39 | 39⅝ | 55⅝ |
| Wpg. | 39⅝ | 39⅝ | 38⅝ | 38⅝ | 39⅛ | 54⅝ |
| **July Barley.** | | | | | | |
| Mpls. | 32½ | 32½ | 32⅝ | 32⅝ | 33¼ | 43 |
| Wpg. | 32⅝ | 32⅝ | 31½ | 32⅛ | 32⅝ | 38⅛ |
| **July Flaxseed.** | | | | | | |
| Mpls. | .... | .... | .... | 1.59 | 1.57 | 2.31 |
| Dlth | 1.63½ | 1.63½ | 1.62⅝ | 1.63 | 1.60⅝ | 2.35 |
| Wpg. | 1.20 | 1.20 | 1.18½ | 1.18½ | 1.17½ | 1.80 |

*Durum. Exchange, $4.85⅝.

## EGG FUTURES FIRMER

Egg futures on the Chicago Mercantile exchange advanced on scattered speculative buying, the market closing ⅛c higher. Light receipts of fine fresh eggs accounted somewhat for the upturn. In butter the trading was in spurts, buying advancing the market fractionally early but heavy selling at the close resulted in a net loss of 8c for the day. Potato futures finished 1c higher to 3c lower. The 26 market storage report showed 66,770,883 lbs of butter in storage as compared with 81,013,789 lbs a year ago, and 6,591,038 cases of eggs as compared with 7,255,283 a year ago. Sales: Butter, 70 cars; eggs, 62 cars; potatoes, 13 cars. Deliveries: 2 cars butter. Prices follow:

**BUTTER.**

| | Open. | High. | Low. | Close. | Prev. close. |
|---|---|---|---|---|---|
| Stor stds— Nov. | 26⅛ | 26⅛ | 26 | 26 | 26⅛ |
| Fresh stds— July | 24 | 24 | 24 | 24 | 23⅝ |
| Aug. | 24 | 24 | 24 | 24 | .... |

**EGGS.**

| | Open. | High. | Low. | Close. | Prev. close. |
|---|---|---|---|---|---|
| Refg stds— Nov. | 23⅛ | 23⅛ | 23⅛ | 23⅛ | 23 |

**POTATOES.**

| | Open. | High. | Low. | Close. | Prev. close. |
|---|---|---|---|---|---|
| Idaho russet— Oct. | 1.46 | 1.46 | 1.46 | 1.46 | 1.45 |
| Round white— Oct. | 96 | 96 | 96 | 96 | 96 |
| Maine Green Mountains— Oct. | 1.08 | 1.08 | 1.08 | 1.08 | 1.11 |

## CANADIAN CROPS IMPROVE

Fairly general rainfall in the prairie provinces, while too late to materially help late grain, was of great benefit to pastures and hay and will help wheat to fill, according to the telegraphic crop summary issued by the dominion bureau of statistics late yesterday. The wheat crop, while showing slight improvement, remains the poorest in the records of the bureau. Grasshopper damage is increasing and sawflies and wireworms are active in Alberta. Rainfall was inadequate in southeastern and northwestern Alberta. Freezing temperatures in central Alberta and Saskatchewan did little damage.

## AVAILABLE GRAIN STOCKS

Worlds available supply of wheat, as compiled by Bradstreets, decreased 4,863,000 bu last week. Corn in the United States and Canada increased 588,000 bu and oats decreased 677,000 bu. Details follow:

| | 1931. | 1930. | Decreases. 1930. |
|---|---|---|---|
| Wheat | 378,153,000 | 288,508,000 | 234,000 |
| Corn | 8,373,000 | 6,364,000 | 1,014,000 |
| Oats | 16,686,000 | 19,570,000 | 885,000 |

## PRIMARY GRAIN MOVEMENT

| | Wheat. | Corn. | Oats. |
|---|---|---|---|
| Receipts— | | | |
| Today | 1,718,000 | 445,000 | 110,000 |
| Last week | 1,873,000 | 728,000 | 112,000 |
| Last year | 1,810,000 | 447,000 | 176,000 |
| 1929 | 2,487,000 | 627,000 | 278,000 |
| Shipments— | | | |
| Today | 1,625,000 | 246,000 | 140,000 |
| Last week | 1,671,000 | 372,000 | 194,000 |
| Last year | 1,121,000 | 641,000 | 402,000 |
| 1929 | 1,396,000 | 621,000 | 303,000 |

# WORLD'S GRAIN MARKET NEWS

Wheat prices are around the lowest of the season. They are too low for many traders to press the short side with any vigor and there is nothing in the situation to stimulate buying for more than a moderate advance. With a heavy marketing movement in the southwest and beginning in the central west, cash premiums are receding, the market is in a weak position. It is believed on all hands that were the farm board's wheat unloaded and the trade not handicapped trading would be increased and fluctuations more natural.

The last sale of a Chicago Board of Trade membership was at $9,500.

There are 204,000,000 bu of wheat in the United States commercial supply as compared with 114,000,000 bu a year ago. The open interest in wheat futures at the close of business on Monday was 84,416,000 bu. A year ago it was 107,678,000 bu. There is a striking difference between the supply now and a year ago, also the relation of supplies to open interest in the wheat market, compared to that of in 1930. Traders believe that were the farm board out of the way and the trade carrying an open interest relative to actual supplies there would be a decidedly better market.

Exports of Canadian wheat last week were 3,259,000 bu, against 3,...000 bu last week. Since Aug. 1, 1930, shipments were 238,929,999 bu, against 172,380,000 bu for the same time last year.

December corn has had a 7 cent break from its recent high point. "We favor scale accumulation of December during the next two weeks, believing that holders will be able to secure profits before the middle of August," says S. C. Harris.

# PRODUCE MARKETS

Cooler weather has improved quality of potatoes and market was stronger on Triumphs and steady on others. Triumphs from Oklahoma shipped in refrigerator cars sold at $2.25 per 100 lbs while Virginia sacked cobblers brought $1.70. Receipts 55 cars, with 190 cars on team track. Butter prices were steady to ½c higher. Receipts 19,358 tubs. Fresh eggs, steady to 1c higher. Receipts 14,... cases. Live old roosters were ... lower, other poultry unchanged. Receipts 1 car and and 52 trucks.

**WHOLESALE CREAMERY BUTTER.**

—Chicago—

| | Whole milk. | Centralized. | New York. | Boston. |
|---|---|---|---|---|
| 93 score | 24½ | .... | 25⅛ | .... |
| 92 score | 24 | .... | 24⅝ | .... |
| 91 score | 23 | .... | 24⅛ | .... |
| 90 score | 23 | 24 | 23⅛ | .... |
| 89 score | 21½ | 22⅝ | 23 | .... |
| 88 score | 21 | 21 | 22 | .... |
| 87 score | 20 | .... | 21½ | .... |
| 86 score | 19½ | .... | .... | .... |

**BUTTER PRICES TO CHICAGO RETAILERS.**

| Score— | Tubs. | Prints. | Cartons. |
|---|---|---|---|
| Best [92-93] | 27 -28 | 28 -29 | .... |
| Good [89-91] | 24 -25 | 25½-26½ | .... |

**WHOLESALE CHEESE PRICES.**

| | Chicago. | Boston. | New York. |
|---|---|---|---|
| Flats | .... | .... | 13 -15 |
| Twins | 12⅝-13 | 15½ | .... |
| S. Dais | 13½-13⅝ | 15½ | 14½-14⅝ |
| D. Dais | 13¼-13½ | .... | .... |
| Y. Ams | .... | 15½ | 14½-15 |
| Lghns | 14¼-13¼ | .... | .... |

**LIVE POULTRY—WHOLESALE.**

| | | | |
|---|---|---|---|
| Turkeys | 15@18c | Old roosters | .... |
| Leghorns | 13c | Ducks, spring | .... |
| Hens | 18c | Geese, spring | .... |
| Broilers, 2@3 lbs | 18c | | |

**FRESH EGGS.**

Extra firsts ....
Fresh graded firsts ....
Current receipts ....
Dirties ....
Extra special, candled for the retail trade, 7@8c over extra firsts.

**VEAL CARCASSES.**

| | | | |
|---|---|---|---|
| 70@80 lbs | 7@8c | 90@110 lbs | .... |
| 50@60 lbs | 6@7c | 110@125 lbs | .... |

**WHOLESALE DRESSED BEEF.**

| | Yearlings. | No. 1. | No. 2. |
|---|---|---|---|
| Ribs | 16 | 15 | .... |
| Loins | 26 | 29 | .... |
| Rounds | 19 | 18½ | .... |
| Chucks | 11 | 9 | .... |
| Plates | 8 | 6½ | .... |

**POTATOES.**

New southern, 100 lbs ....
North Carolina, bris ....

**FRUITS.**

Apples, bu ....
Blackberries, 24 pints ....
Cherries, 16 quarts ....
Currants, 24 quarts ....
Gooseberries, 24 quarts ....
Lemons, box ....
Oranges, box ....
Peaches, bu ....
Red raspberries, 24 pints ....
Strawberries, 16 quarts ....

**VEGETABLES.**

Asparagus, home grown, box ....
Beets, home grown, bunch ....
Cabbage, crate ....
Carrots, bunch ....
Cauliflower, box ....
Celery, box, Michigan ....
Cucumbers, bu. ....
Lettuce, head, crate ....
Peppers, crate ....
Radishes, bunch ....
String beans, hamper ....
Sweet corn, bu ....
Tomatoes, flats ....


## Forward-looking Investors

— with experience as a guide, are weighing fundamentals in investments—security, diversification, marketability, reasonable income, and possibilities of increase in value.

To those investors, Fundamental Trust Shares, in our opinion, offer all these fundamentals—in one convenient security. These shares represent an ownership interest in forty leading American corporations, which, from the background of an average age of 31 years, are *looking forward* to participation in the next phase of America's business progress.

*Write for full information about this modern, economical investment*

**E. A. PIERCE & CO.**
105 W. Adams St., Chicago
Home Office: 40 Wall St., New York City
MEMBERS NEW YORK STOCK EXCHANGE



# CORPORATE TRUST SHARES

IRRESPECTIVE of day-to-day fluctuations, we believe *now* is a good time to invest in high grade common stocks. The present is more than a period of recession. It is a real opportunity to investors.

Corporate Trust Shares provide this opportunity through a fixed holding of stocks in a group of leading American companies.

SMITH, BURRIS & CO.
*Central Syndicate Managers*
120 SOUTH LA SALLE STREET, CHICAGO
DETROIT NEW ORLEANS OMAHA

*Ask Your Investment House or Bank*

# ARRIVAL OF BUYERS

Buyers may register in this column by telephoning Superior 0100, by mailing in advance notice, or by filling out blanks at their disposal in The Tribune Public Service office, 1 South Dearborn street.

TORONTO, Ont., T. Eaton Co., Ltd., G. W. Barker and Miss S. Beatrick, lamps; Edgewater Beach hotel.

WINNIPEG, Man., T. Eaton Co., Ltd., W. E. Bailey, lamps; Edgewater Beach hotel.

SPRINGFIELD, Ill., Wolfson's, H. Wolfson, furniture; La Salle hotel.

BROOKLYN, N. Y., Abraham & Straus, A. H. Breech and Jack T. Rice, lamps, Edgewater Beach hotel.

PHILADELPHIA, Pa., Strawbridge & Clothier, C. R. Mitchell, lamps, Edgewater Beach hotel.

CLEVELAND, O., Hiric Furniture company, E. C. Hiric, furniture; Stevens hotel.

WASHINGTON, D. C., the Hecht company, W. Wrenn, lamps; Stevens hotel.

NEW YORK, N. Y., T. Eaton Co., T. R. Baron, lamps; Edgewater Beach hotel.

PEABODY, Mass., Louis Karolita & Co., Louis Karolita, furniture; La Salle hotel.

NEWARK, N. J., L. Bamberger & Co., Joseph S. Ryner, lamps; Drake hotel.

INDIANAPOLIS, Ind., Goldstein Bros., H. L. Goldstein, furniture; Edgewater Beach hotel.

INDIANAPOLIS, Ind., Goldstein Bros., Bonny-Palmer house.

NEW YORK, N. Y., Gimbel Bros., M. L. Haviland and H. Natelin, lamps, Drake hotel.

ACQUIRES UTILITY.

Associated Telephone Utilities company has acquired the Grossman Telephone company, serving Lewiston, Wis., near Portage, and the exchange at Deary, near Moscow, in the Palouse district of Idaho.


We Suggest

Community Water Service Company

Common Stock

as an excellent medium for safe and profitable investment of July funds.

Write for descriptive circular

P. W. CHAPMAN & CO. INC.

115 W. Adams St. CHICAGO — 42 Cedar St. NEW YORK



NATION-WIDE SECURITIES

Write for literature describing this leading investment trust, comprising stocks of 77 of America's most progressive corporations.

R. E. WILSEY & Co.

Investment Securities

220 State Bank Bldg., Chicago

Telephone Randolph 7360



Odd Lots

allow the small investor to take advantage of investment opportunities and secure greater diversification.

We carry odd lots on a conservative marginal basis and will be pleased to mail a booklet describing odd lot trading on request.

BABCOCK, RUSHTON & COMPANY

—Established 1895—

Members

New York Stock Exchange
Chicago Stock Exchange
Chicago Board of Trade
Chicago Curb Association
New York Curb (Associate)

112 West Adams Street
230 North Michigan Avenue
Telephone Central 3900

NEW YORK CHICAGO DES MOINES



FIRST MORTGAGE LOANS

—on houses, apartments and business properties for 5, 7 or 10 year terms.

CODY TRUST COMPANY

105 South La Salle Street

Randolph 6600 CHICAGO


TREASURY DEPARTMENT, Office of the Supervising Architect, Washington, D. C., June 26, 1931.—Sealed bids in duplicate subject to the conditions contained herein, will be publicly opened in this office at 3 p. m., August 10, 1931, for furnishing all labor and materials and performing all work for the construction (except elevators, lighting fixtures, mail handling equipment, etc.) of the U. S. post office at Chicago, Ill. The prevailing rate of wages shall be paid all laborers and mechanics employed on the project as provided in the Act of March 3, 1931 (Public No. 798.) The building will be built over railroad tracks and as designed is approximately 800 feet long by 340 feet wide; the main building nine stories high with twelve story pylons at the four corners; exterior stone facing. Not exceeding 25 sets of drawings and specifications will be furnished to the prospective bidders upon application therefore, when such application is accompanied by a deposit of $100.00 for each set to insure its return. Check to be drawn to the order of the Treasurer of the United States. In awarding a contract, consideration will not be given to bidders who have not constructed within the last six years at least one building costing not less than five million dollars and comparable in design with that project for which the bid is submitted, unless the firm or individual submitting the bid has had constructed such a building as contractor, but a member of the firm or individual has done so when in charge as an officer of another firm, such a bidder will be given consideration. Each bid must be accompanied by a statement of facts in detail of the business and technical organization of the bidder available for the contemplated work, including financial resources for such part of the work as is not provided for by the stipulation in Article of the Standard Government Form of Construction Contract to be used, and building experience. In view of the conditions under which the work is to be done and the character of work required, the right is reserved to reject any bid where an investigation of the evidence submitted by such bidder does not satisfy the contracting officer that such bidder is qualified to properly carry out the terms of the contract. The successful bidder will be required to furnish a performance bond of at least 50 per cent of the contract price. JAS. A. WETMORE, Acting Supervising Architect.

# NEW · YORK · STOCK · TRANSACTIONS

Tuesday, July 7, 1931.
Shares sold today ..................3,000,000
Year ago ..........................1,500,000

Tuesday, July 7, 1931.
Total sales 1931 to date......340,900,000
Total sales 1930 to date......392,300,000

[The figures in brackets after name of stock are the present dividend rate.]

| -Prev. 1931- High | Low | Div. yld. pct. | Bid | Asked | Description. div. rate, $— | Sales | High | Low | Close | Net chge. |
|---|---|---|---|---|---|---|---|---|---|---|
| | | | | | **A** | | | | | |
| 14¼ | 3⅝ | ... | 4⅝ | 4⅞ | Abitibi P & P..... | 500 | 5 | 4⅝ | 4⅞ | ⅛ |
| 52 | 15 | ... | 18½ | 19½ | Do pfd.......... | 100 | 18½ | 18½ | 18½+ | ½ |
| 23¾ | 11⅛ | 5.9 | 15⅛ | 15⅝ | Adams Exp [1]... | 2,300 | 16⅝ | 15⅛ | 15⅛— | 1⅛ |
| 92 | 83¾ | 5.7 | 87 | 88 | Do pfd [5] ..... | 40 | 88 | 88 | 88 + | ¾ |
| 109⅞ | 70⅞ | 3.6 | 84 | 84⅞ | †Air Reduction [3] | 4,500 | 87⅝ | 83½ | 84 — | 3 |
| 10⅝ | 3⅝ | ... | 4½ | 5 | Airw El Ap. | 300 | 5 | 5 | 5 | .... |
| 20⅞ | 7 | ... | 13⅞ | 14 | Alaska Jun [.40]. | 40,200 | 14¼ | 13⅞ | 14 — | ⅝ |
| 8½ | 5 | ... | 5 | 8¼ | A P W Paper...... | 400 | 8⅝ | 8 | 8 — | ⅝ |
| 12⅞ | 4⅝ | ... | 7⅝ | 7⅞ | Allegheny Corp..... | 10,200 | 8⅝ | 7⅝ | 7⅝— | ⅞ |
| 50 | 15 | 17.4 | 28 | 32 | Do pfww40[5.50] | 100 | 30 | 30 | 30 — | 2½ |
| 46⅝ | 28⅝ | 6.0 | 29 | 30 | †Alley Su [1.80]... | 10 | 30 | 30 | 30 | .... |
| 182⅞ | 102⅞ | 4.8 | 123 | 123⅞ | Allied Chem [6]... | 12,900 | 131⅝ | 121⅛ | 124⅛— | 5⅞ |
| 42⅞ | 18⅝ | 8.0 | 25 | 25¼ | Allis Chalm [2]... | 900 | 26⅝ | 25 | 25 — | 1⅞ |
| 23 | 15⅛ | 10.3 | 18 | 19 | Amerada [2]..... | 300 | 20⅞ | 19½ | 19½— | ⅜ |
| 29⅞ | 11⅛ | ... | 15⅛ | 16 | Am Agr C & C..... | 200 | 16 | 15⅝ | 15⅝— | ⅜ |
| 62⅞ | 34⅝ | 5.8 | 41 | 42 | Am B Note [2].... | 100 | 41⅝ | 41⅝ | 41⅝— | 1⅛ |
| 4⅝ | 1⅛ | ... | 2⅝ | 3⅝ | Am Beet Sugar.... | 200 | 3⅝ | 3⅝ | 3⅝+ | ⅛ |
| 38 | 28⅝ | 7.7 | 30⅝ | 30⅞ | Am Br Shoe [2.40] | 200 | 31⅝ | 31⅛ | 31⅛— | ⅜ |
| 129⅞ | 92⅞ | 3.6 | 108⅝ | 109 | †Am Can [4] .... | 62,600 | 113⅝ | 108⅛ | 108⅞— | 3⅜ |
| 38⅞ | 14 | ... | 19⅞ | 20⅞ | Am Car & Fdy [1] | 100 | 20 | 20 | 20 — | 1⅜ |
| 66 | 58½ | 10.8 | 62⅞ | 65 | Do pfd [7] ..... | 50 | 65⅞ | 64⅞ | 64⅞— | 1⅞ |
| 43⅞ | 15 | 10.0 | 19 | 19⅞ | Am Chain [2] ..... | 200 | 20 | 19⅞ | 19⅞ | .... |
| 48⅞ | 38¼ | 4.8 | 42 | 42¼ | †Am Chicle [2]... | 1,100 | 42⅝ | 42 | 42 — | 2 |
| 21⅛ | 10 | 6.3 | 12 | 12⅞ | Am Colortype [.80] | 200 | 13⅝ | 13 | 13⅝— | .... |
| 14⅞ | 5⅞ | ... | 8¼ | 8⅜ | Am Com Alcohol.. | 1,200 | 9 | 8¼ | 8⅜— | .... |
| 33⅞ | 18⅝ | ... | 23⅞ | 24 | Am Europe Sec..... | 400 | 25 | 24 | 24 — | 1⅛ |
| 51⅞ | 21⅛ | ... | 33⅞ | 34 | Am For Pw....... | 157,800 | 38⅝ | 33⅞ | 33⅞— | 4⅝ |
| 90 | 74 | 7.6 | 79 | 80 | Do 6% pfd [6] | 100 | 81 | 79 | 79 + | ⅜ |
| 100 | 85⅛ | 7.8 | 90 | 91 | Do pfd [7]...... | 100 | 90 | 90 | 90 | .... |
| 79⅛ | 46⅛ | 11.4 | 60 | 62 | Do 2d pfd [7]... | 700 | 63 | 60 | 60 — | 3 |
| 10⅝ | 6⅛ | 14.3 | 7⅝ | 8 | Am Haw SS [1]... | 100 | 7⅝ | 7⅝ | 7⅝+ | ⅛ |
| 30 | 10⅞ | ... | 23 | 27 | Am Hide & L pfd... | 300 | 22⅞ | 22⅞ | 22⅞— | ⅛ |
| 64 | 45⅞ | 7.6 | 58⅞ | 59 | Am Home P [4.20] | 700 | 58⅞ | 58⅞ | 58⅞— | ⅝ |
| 31⅛ | 18⅛ | 12.5 | 23⅞ | 24¼ | †Am Ice [3] ... | 800 | 25¼ | 24 | 24 — | 1⅛ |
| 26 | 9⅞ | ... | 14⅞ | 14¼ | Am Int Corp... | 5,500 | 16⅛ | 14⅛ | 14⅞— | ⅝ |
| 1⅝ | ⅞ | ... | 1 | 1⅛ | Am La France .... | 700 | 1 | 1 | 1 — | ⅛ |
| 30⅞ | 13⅝ | 5.3 | 18⅝ | 19 | Am Loco [1]...... | 400 | 18⅝ | 18⅝ | 18⅝— | 1 |
| 84⅞ | 69 | 9.3 | 74 | 75 | Do pfd [7] .... | 400 | 75⅛ | 75⅛ | 75⅛+ | ⅜ |
| 43⅞ | 28 | 4.3 | 32⅞ | 33⅛ | Am M & Fdy [1.40] | 1,700 | 34⅛ | 32⅞ | 32⅞— | 1 |
| 23⅞ | 8⅞ | ... | 12 | 12⅞ | Am Metals ..... | 300 | 13⅞ | 12⅞ | 12⅞— | ⅝ |
| 64⅞ | 30⅞ | 2.6 | 36⅞ | 37⅞ | ††Am Pw & L [1] | 3,500 | 41⅞ | 36⅞ | 36⅞— | 3⅛ |
| 102 | 88 | 6.6 | 90⅞ | 91⅞ | Do 6% pfd [6] | 100 | 91⅞ | 91⅞ | 91⅞+ | ⅞ |
| 85 | 74 | 6.8 | 74 | 75 | Do 5% pf stpd[5] | 700 | 75⅞ | 74⅞ | 74⅞ | .... |
| 21⅛ | 11⅛ | 4.3 | 13⅛ | 13⅞ | Am R&SS [.60]... | 4,700 | 14⅛ | 13⅛ | 13⅛— | .... |
| 37⅞ | 15⅛ | ... | 21⅛ | 21⅞ | Am Rolling Mills... | 4,000 | 23⅞ | 21⅛ | 21⅛— | 2⅛ |
| 1⅝ | ⅛ | ... | ⅝ | ⅞ | Am Ship & Com... | 100 | ⅞ | ⅞ | ⅞— | .... |
| 58⅞ | 34⅞ | 11.6 | 35⅞ | 36 | Am Smelting [4]. | 6,400 | 38⅞ | 35⅞ | 35⅞— | 2⅛ |
| 4⅛ | 1⅛ | ... | 1⅛ | 2 | Am Solv & Ch... | 400 | 1⅛ | 1⅛ | 1⅛— | ⅜ |
| 31⅛ | 11⅛ | 6.3 | 16⅛ | 16⅛ | Am Stl Fdys [1].. | 1,000 | 18⅛ | 16⅛ | 16⅛— | 1⅞ |
| 60 | 42 | 9.4 | 53 | 53⅞ | Am Sugar [5]...... | 500 | 55⅞ | 54 | 54 — | ⅜ |
| 108⅛ | 96 | 6.6 | 105⅛ | 106⅛ | Do pfd [7] .... | 100 | 106 | 106 | 106 | .... |
| 201⅝ | 156⅝ | 5.1 | 177⅛ | 177⅞ | Am T & T [9].... | 21,000 | 183⅞ | 176⅞ | 177⅞— | 4⅛ |
| 128⅞ | 98⅞ | 3.3 | 117 | 120 | Am Tobacco [5]... | 700 | 120 | 117⅞ | 117⅞— | 2⅛ |
| 132 | 124⅛ | 4.6 | 129⅞ | 130 | Do pfd [6]..... | 100 | 130 | 130 | 130 | .... |
| 132⅞ | 102⅞ | 3.2 | 122 | 123 | Do B [5] ...... | 5,400 | 125⅞ | 121⅞ | 122⅛— | 1⅞ |
| 80⅞ | 40⅞ | 5.9 | 51 | 52⅛ | Am Wat W [3]..... | 3,300 | 55 | 50⅞ | 51 — | 2⅛ |
| 79 | 38 | 5.9 | 48 | 50 | Do ctfs .... | 100 | 50 | 50 | 50 — | 1 |
| 107 | 98⅞ | 6.1 | 99 | 100 | Do 1st pfd [6]... | 200 | 99 | 99 | 99 — | ⅛ |
| 77⅞ | 5⅞ | ... | 6⅞ | 7 | Am Woolen .... | 700 | 7⅛ | 6⅞ | 6⅞— | ⅛ |
| 39⅞ | 20⅞ | ... | 28⅞ | 30 | Do pfd ...... | 1,100 | 30⅛ | 29 | 29 — | ⅞ |
| 4 | 1⅛ | ... | 2⅛ | 3 | Am Writ P ctfs... | 100 | 2⅛ | 2⅛ | 2⅛+ | ⅛ |
| 8⅞ | 3⅞ | ... | 5⅛ | 5⅞ | Am Zinc ..... | 400 | 6 | 5⅞ | 5⅞— | ⅝ |
| 43⅞ | 18⅞ | 5.5 | 27⅞ | 28 | Anaconda [1.50] .. | 53,100 | 30⅛ | 27⅞ | 28 — | 1⅝ |
| 18 | 8 | ... | 10⅛ | 10⅛ | Archer Dan ..... | 1,200 | 11 | 10⅛ | 10⅛+ | ⅛ |
| 4⅛ | 1⅛ | ... | 2⅛ | 2⅛ | Armour & Co A... | 1,000 | 2⅞ | 2⅛ | 2⅛— | ⅛ |
| 2⅛ | 1 | ... | 1⅛ | 1⅛ | Do B ...... | 100 | 1⅛ | 1⅛ | 1⅛+ | ⅛ |
| 47 | 10⅛ | ... | 14 | 16 | Do pfd.... | 400 | 15⅛ | 15 | 15 — | ⅛ |
| 9 | 3⅞ | ... | 7 | 7⅛ | Arnold Constable... | 1,100 | 8⅛ | 7 | 7 — | ⅛ |
| 10⅛ | 5 | ... | 6⅞ | 6⅞ | Art Loom .... | 40 | 6⅞ | 6⅞ | 6⅞+ | 1 |
| 25⅞ | 5⅞ | ... | 8⅞ | 8⅞ | ††Asoc Apparel.... | 900 | 9⅞ | 8 | 8 — | 1⅞ |
| 29⅞ | 16⅛ | 11.9 | 20⅞ | 22 | Assoc D Gds [2.50] | 700 | 22½ | 21 | 21 — | 1⅞ |
| 85 | 80 | 8.3 | 80 | 90 | Do 2nd pfd [7]. | 200 | 85 | 84 | 84 + | 3⅞ |
| 203⅞ | 132⅞ | 6.2 | 159⅛ | 160 | Atchison [10]... | 3,100 | 169⅞ | 159⅛ | 160 — | 8⅛ |
| 108⅛ | 100⅛ | 4.8 | 105⅛ | 105⅞ | Do pfd [5]... | 200 | 105⅛ | 105⅛ | 105⅛+ | ⅛ |
| 120 | 78 | 2.3 | 95 | 96 | †Atl C L [7]..... | 200 | 98 | 96 | 96 — | 4 |
| 23⅞ | 11⅛ | ... | 15⅞ | 16 | Atlantic Ref [1]... | 4,700 | 16⅞ | 15⅛ | 15⅛— | ⅝ |
| 99⅞ | 80⅞ | 7.0 | 84⅛ | 86 | †Atlas Po pfd [6] | 10 | 86 | 86 | 86 | .... |
| 295⅞ | 101⅞ | 2.4 | 169⅛ | 170 | ††Auburn Auto[4] | 21,200 | 192⅛ | 166⅛ | 169⅞— | 18¼ |
| 2⅛ | 1 | ... | 1⅛ | 1⅛ | Austin Nichols ... | 100 | 1 | 1 | 1 — | ⅛ |
| 28 | 18⅞ | 10.7 | 23⅞ | 27 | Do A [3].... | 90 | 28 | 26 | 27⅞+ | 4⅞ |
| 3⅞ | 1 | ... | 1⅛ | 1⅜ | Auto Sales ..... | 500 | 1⅜ | 1⅜ | 1⅜+ | ⅛ |
| 6⅛ | 3 | ... | 3⅞ | 3⅞ | Aviation Corp .... | 600 | 3⅞ | 3⅞ | 3⅞ | .... |
| | | | | | **B** | | | | | |
| 27⅞ | 9⅞ | ... | 14⅛ | 14⅞ | Baldwin Loc ...... | 1,700 | 16⅝ | 14⅝ | 14⅝— | 1⅛ |
| 104⅛ | 70 | 9.0 | 78 | 80 | Do pfd [7] ...... | 20 | 78 | 78 | 78 | .... |
| 87⅛ | 42⅛ | 8.6 | 57⅞ | 58 | Balt & Ohio [5]... | 10,800 | 62⅞ | 57 | 57⅞— | 3⅞ |
| 80⅛ | 65⅛ | 5.6 | 70⅛ | 72⅛ | Do pfd [4]...... | 100 | 71 | 71 | 71 | .... |
| 60⅞ | 57 | 6.4 | 55 | 57 | Bangor Ar [3.50]. | 200 | 56 | 55 | 55 — | 3 |
| 14⅞ | 5⅞ | 11.8 | 7⅞ | 8 | Barnsdall A [1]... | 4,300 | 8⅞ | 7⅞ | 8 — | ⅜ |
| 81 | 53⅛ | 6.7 | 59 | 62 | Beatrice Cream [4] | 700 | 60⅛ | 59 | 60 — | 2½ |
| 80⅞ | 77⅛ | 5.4 | 77⅛ | 79 | BelNR pr pf [4.11] | 700 | 77⅞ | 77⅛ | 77⅛+ | ⅛ |
| 25⅛ | 14⅛ | 5.3 | 19⅛ | 19⅛ | Bendix Avia [1]... | 8,000 | 21⅛ | 19 | 19 — | 1⅞ |
| 46⅛ | 31⅛ | 5.3 | 37 | 37⅞ | Best & Co [2]... | 700 | 38⅛ | 37⅛ | 37⅞— | 1⅛ |
| 70⅛ | 38⅞ | 8.8 | 49⅛ | 49⅞ | Beth Steel [4].... | 32,800 | 53⅞ | 48⅛ | 49⅞— | 3⅛ |
| 126⅞ | 96⅞ | 6.3 | 110 | 113 | Do 7% pfd [7].... | 200 | 111⅛ | 111⅛ | 111⅛+ | ⅜ |
| 29 | 16 | 7.8 | 18⅞ | 19⅛ | Blaw Knox [1.50].. | 200 | 19⅛ | 19⅛ | 19⅛— | ⅛ |
| 40⅛ | 20⅛ | 4.4 | 32⅛ | 33 | Bohn A & B [1.50] | 2,000 | 34⅞ | 32 | 34⅛— | 2 |
| 76⅛ | 47 | 5.2 | 58⅞ | 59⅞ | Borden Co [3]..... | 9,000 | 60⅛ | 58⅞ | 59 — | 1⅛ |
| 30⅞ | 14⅞ | 5.3 | 19 | 19⅞ | Borg Warner [1].... | 4,500 | 20⅞ | 18⅞ | 18⅞— | 1⅛ |
| 22⅞ | 8⅞ | 10.8 | 13⅞ | 13⅞ | Briggs Mfg [1.50] | 14,700 | 14⅞ | 13⅛ | 13⅞— | 1⅛ |
| 24⅞ | 15 | 11.8 | 17 | 17⅞ | Briggs & Stratt [2] | 300 | 17⅞ | 17 | 17 — | 1 |
| 69⅞ | 53⅞ | 6.7 | 59⅞ | 59⅞ | Bklyn Man Tr [4]. | 2,300 | 61⅞ | 59 | 59⅞— | 1⅛ |
| 94⅞ | 85⅞ | 6.8 | 88 | 90 | Do pfd [6]...... | 1,000 | 91 | 87⅞ | 88 — | 2½ |
| 13⅞ | 7⅛ | ... | 11⅞ | 13⅞ | Brklyn Qu Tr...... | 100 | 11⅞ | 11⅞ | 11⅞— | 1⅛ |
| 64⅞ | 51⅞ | 7.8 | 62 | 65 | Do pfd [5]....... | 400 | 64⅛ | 62⅛ | 63 — | ⅞ |
| 129⅞ | 99 | 4.4 | 111⅛ | 112 | Brklyn Un Gas [5] | 700 | 113 | 111⅛ | 111⅛— | 5⅛ |
| 15 | 8 | ... | 8⅛ | 10 | Bruns Balke Col.. | 1,500 | 9 | 8⅞ | 8⅞— | 1⅛ |
| 20⅞ | 11⅞ | ... | 13 | 13⅞ | Bucyrus & Erie [1] | 400 | 13⅞ | 13 | 13 — | 1 |
| 5⅛ | 3⅞ | ... | 4 | 4⅞ | Budd Mfg........ | 600 | 4⅞ | 4 | 4 | .... |
| 13 | 7⅛ | 5.3 | 9 | 9⅞ | Budd Wheel [1].... | 1,100 | 9⅞ | 9⅛ | 9⅛— | .... |
| 32⅛ | 19⅛ | 4.2 | 24 | 24⅛ | †Burr Add Mch [1] | 900 | 25⅛ | 24 | 24 — | 1⅛ |
| 31 | 17 | 10.9 | 22⅞ | 25 | Bush Term [2.50 .. | 100 | 22⅞ | 22⅞ | 22⅞— | ⅛ |
| 2⅞ | 1⅛ | ... | 2⅛ | 2⅞ | Butte C & Z....... | 900 | 2⅞ | 2⅛ | 2⅛+ | ⅛ |
| 69⅞ | 23⅞ | ... | 33⅞ | 34 | Byers A M......... | 17,100 | 37⅞ | 33⅛ | 33⅛— | 3⅞ |
| .... | .... | 7.4 | 90 | 95 | Do pfd [7]....... | 50 | 95⅞ | 95⅛ | 95⅞+ | 15⅞ |
| | | | | | **C** | | | | | |
| 56 | 30⅛ | 8.0 | 25 | 25⅛ | Cal Pack [2]....... | 200 | 25⅞ | 25⅛ | 25⅛— | 1 |
| 1⅛ | ⅛ | ... | ... | ⅛ | Callahan L & Z.... | 100 | ⅛ | ... | ⅛ | .... |
| 11⅛ | 5 | ... | 7⅛ | 7⅞ | Cal & Hecla....... | 1,500 | 8 | 7⅛ | 7⅞ | .... |
| 45 | 29⅞ | 7.1 | 41⅛ | 41⅛ | Canada D G Ale [3] | 1,400 | 43 | 40⅞ | 40⅞— | 1⅛ |
| 45⅞ | 24⅛ | 4.7 | 26⅛ | 26⅞ | Can Pac [1.25]..... | 4,700 | 27⅞ | 26⅛ | 26⅛— | ⅛ |
| 25 | 17⅛ | 7.6 | 20⅞ | 21⅛ | Cannon Mls [1.60]. | 100 | 21 | 21 | 21 + | ⅛ |
| 16 | 9⅛ | ... | 15⅛ | 16 | Cap Adm Ltd...... | 100 | 16 | 16 | 16 + | ⅛ |
| 131⅛ | 59⅞ | 7.2 | 79⅞ | 79⅞ | Case J I [6]...... | 37,600 | 90⅛ | 79⅞ | 79⅞— | 9⅞ |
| 116 | 95 | 7.0 | 100 | 105 | Do pfd [7]........ | 20 | 100 | 100 | 100 — | 5 |
| 52⅛ | 21⅛ | 12.5 | 23⅛ | 23⅛ | Caterpr Trac [3].. | 6,800 | 26 | 22⅞ | 23⅛— | 1⅞ |
| 16 | 8⅛ | ... | 12⅞ | 13 | Celanese Corp...... | 600 | 13⅛ | 13 | 13 + | ⅛ |
| 13⅞ | 3⅞ | ... | 6 | 7⅛ | Celotex ctfs ..... | 100 | 6⅞ | 6⅞ | 6⅞— | ⅞ |
| 37⅞ | 14 | ... | 18⅞ | 24⅞ | Do pfd........ | 100 | 19⅛ | 19⅛ | 19⅛+ | 1 |
| 24⅞ | 17⅛ | 6.5 | 22 | 22⅞ | Cent Aguirre...... | 700 | 23⅞ | 22 | 22⅛— | 1⅛ |
| 6⅛ | 2⅞ | ... | 4⅞ | 5⅞ | Cent Ribbon Mills. | 400 | 5 | 5 | 5 | .... |
| 30⅞ | 14 | 5.4 | 18⅞ | 19 | Cerro de Pas [1].. | 1,600 | 20⅞ | 18⅞ | 18⅞— | 2⅛ |
| 7⅞ | 2⅞ | ... | 4⅞ | 5⅛ | Cert Products...... | 100 | 5⅞ | 5⅞ | 5⅞— | ⅛ |
| 23⅞ | 7⅞ | ... | 10⅛ | 10⅞ | Checker Cab...... | 300 | 11⅞ | 10⅛ | 10⅛— | ⅛ |
| 54⅛ | 27⅞ | 7.9 | 37⅞ | 37⅞ | Chesap Corp [3].. | 700 | 42 | 38 | 38 — | 3 |
| 46⅛ | 27 | 6.9 | 35⅞ | 36⅛ | Chesap & O [2.50 | 5,400 | 38⅞ | 35⅛ | 35⅛— | 2⅞ |
| 2⅞ | ⅞ | ... | 1⅛ | 1⅞ | Chi Alton......... | 100 | 1⅛ | 1⅛ | 1⅛— | ⅛ |
| 45⅛ | 25 | 12.3 | 31⅞ | 32⅛ | Chi & N W [4]..... | 1,800 | 34 | 32⅛ | 32⅛— | 1⅛ |
| 7⅞ | 4 | ... | 6⅛ | 7 | Chi G W........... | 1,700 | 7⅞ | 6⅛ | 6⅛— | ⅛ |
| 26⅞ | 15⅞ | ... | 24⅛ | 25 | Do pfd [1]...... | 4,200 | 27⅛ | 24⅛ | 24⅛— | 2 |
| 8⅛ | 3⅛ | ... | 5⅛ | 6 | C M St P & P...... | 400 | 6⅛ | 6 | 6 | .... |
| 15⅛ | 4⅞ | ... | 9⅞ | 10 | Do pfd........... | 2,200 | 10⅛ | 9⅞ | 9⅞— | ⅛ |
| 15⅛ | 6⅛ | ... | 8⅛ | 9 | Chi Pneu Tool..... | 200 | 8⅞ | 8⅛ | 8⅛— | ⅛ |
| 35 | 35⅛ | ... | 19⅞ | 20⅛ | Do cv pfd ....... | 500 | 21 | 20⅞ | 21 + | 1 |
| 65⅛ | 22⅞ | 9.3 | 42⅛ | 43 | C R I & P [4]..... | 2,800 | 46⅛ | 42⅛ | 42⅛— | 3⅞ |
| 101 | 50 | 9.5 | 73 | 80 | Do pfd A [7]..... | 200 | 74⅛ | 74 | 74 + | 2 |
| 90 | 50 | 8.6 | 66 | 70 | Do pfd B [6]..... | 100 | 69⅞ | 69⅞ | 69⅞+ | ⅞ |
| 23 | 18⅞ | 15.3 | 17 | 19 | Chi Yel Cab [3]... | 10 | 19 | 19 | 19 — | ⅛ |
| 33⅞ | 17⅞ | 11.0 | 21⅞ | 22 | Childs Co [2.40].. | 400 | 22 | 21⅞ | 21⅞— | 1⅛ |
| 25⅛ | 12⅛ | 4.4 | 22⅛ | 22⅞ | Chrysler Mot [1].. | 116,600 | 24⅞ | 21⅞ | 22⅛— | 1⅞ |
| 4⅞ | 2 | ... | 3 | 3⅛ | City Stores........ | 700 | 3⅛ | 3 | 3 | .... |
| 37⅞ | 30 | 9.0 | 31⅛ | 31⅞ | ††City Ice&F [3.60] | 200 | 31⅞ | 31⅞ | 31⅞— | ⅛ |
| 22⅞ | 14 | 14.2 | 14⅛ | 15⅛ | Clark Equip [2].... | 300 | 15⅛ | 15⅛ | 15⅛— | ⅛ |
| 34⅞ | 24 | 9.4 | 28 | 30 | Cluett Pea [3]..... | 500 | 32 | 31⅛ | 31⅛— | ⅞ |
| 170⅞ | 133 | 4.8 | 145½ | 147 | †Coca-Cola [7]..... | 100 | 145⅛ | 145⅛ | 145⅛— | 1 |
| 50⅛ | 40 | 5.6 | 44⅞ | 45⅞ | Colg Palm P [2.50] | 300 | 45⅛ | 45 | 45⅛+ | ⅛ |
| 104⅛ | 101⅛ | 5.8 | 102⅞ | 103⅛ | Do pfd [6]...... | 200 | 103 | 103 | 103 | .... |
| 17⅞ | 9 | ... | 13⅞ | 14⅛ | Collins Aikman.... | 2,300 | 16⅛ | 14 | 14 — | 1⅞ |
| 86 | 71 | 8.3 | 81 | 84⅛ | Do pfd [7]....... | 100 | 84 | 84 | 84 | .... |
| 19⅛ | 9⅞ | ... | 16 | 17⅛ | Colorado Fuel..... | 800 | 17⅞ | 16 | 16 — | 2 |
| 111⅞ | 55 | 6.8 | 74 | 75 | †Col Carbon [5]... | 5,100 | 81⅛ | 73⅞ | 74⅛— | 6⅛ |
| 45⅞ | 20⅞ | 6.3 | 31⅞ | 32 | Col G & E [2].... | 18,100 | 34⅞ | 31⅛ | 32 — | 2 |
| 109⅞ | 98 | 5.7 | 107 | 107⅞ | Do pfd [6]...... | 400 | 107 | 107 | 107 + | 1⅛ |
| 94⅛ | 89⅞ | 6.7 | 89 | 91 | Do 5% pfd [5].. | 200 | 90⅛ | 90 | 90 + | ⅛ |
| 16⅞ | 6 | ... | 9⅞ | 10 | †Colum Graph..... | 12,100 | 11⅛ | 9⅞ | 9⅞— | ⅞ |
| 11 | 6 | ... | 9⅞ | 9⅞ | Do ctfs.......... | 20,800 | 11 | 9⅞ | 9⅞— | ⅞ |
| 23⅛ | 13 | 11.1 | 17⅞ | 18 | Com Credit [2].... | 400 | 18⅞ | 18⅞ | 18⅛+ | ⅛ |
| 35⅞ | 30⅞ | 8.8 | 34⅛ | 35⅛ | Do A [3]......... | 200 | 35 | 35 | 35 | .... |
| 34 | 22 | 7.7 | 26 | 27⅞ | Coml Inv Tr [2]... | 400 | 26⅛ | 26 | 26 — | 2⅞ |
| 90 | 82 | 5.9 | 85⅛ | 88 | Do cv pfd [6]... | 100 | 85⅛ | 85⅛ | 85⅛— | ⅛ |
| 21⅛ | 10⅞ | 6.7 | 14⅛ | 14⅞ | Coml Solv [1].... | 11,300 | 15⅛ | 14 | 14⅛— | ⅛ |
| 12 | 6⅞ | 4.5 | 8⅞ | 8⅞ | Com & Sou [.40].. | 12,200 | 9 | 8⅛ | 8⅛— | ⅛ |
| 100⅞ | 90 | 6.3 | 95⅞ | 97 | Do pfd [6]...... | 1,100 | 96 | 95⅛ | 96 + | ⅛ |
| 12⅞ | 6⅛ | ... | 10⅞ | 11 | Congoleum ........ | 900 | 11⅞ | 10⅛ | 10⅞— | ⅛ |
| 37⅞ | 25⅛ | 14.7 | 33 | 37 | Cons Cig [5]...... | 200 | 34⅞ | 34⅞ | 34⅞— | 3⅞ |
| 73 | 54 | 10.0 | 65 | 67 | Do6½%pf w[6.50] | 160 | 66 | 65⅛ | 66 + | 1 |
| 15 | 3⅞ | ... | 7⅛ | 7⅛ | Cons Film ....... | 400 | 8 | 7⅛ | 7⅛ | .... |
| 18⅞ | 10⅛ | 14.3 | 14 | 14⅞ | Do pfd [2]...... | 100 | 14⅛ | 14⅛ | 14⅛+ | ⅛ |
| 109⅞ | 82⅛ | 4.1 | 94⅞ | 95 | Cons Gas [4] .... | 38,000 | 99⅞ | 94⅞ | 94⅞— | 3⅞ |
| 106⅞ | 101⅛ | 4.8 | 105 | 105⅛ | Do pfd [5]........ | 400 | 105 | 105 | 105 — | ⅛ |
| 15⅛ | 11⅞ | 7.1 | 13⅛ | 13⅞ | Cons Laund [1] .. | 300 | 13⅞ | 13⅛ | 13⅛— | ⅛ |
| 1⅞ | ⅞ | ... | ⅞ | ⅞ | Cons Textile ...... | 2,000 | ⅞ | ⅞ | ⅞ | .... |
| 3⅞ | 1⅛ | ... | 1⅛ | 1⅛ | Cont Corp B ...... | 200 | 1⅛ | 1⅛ | 1⅛ | .... |
| 30 | 9⅞ | ... | 14⅞ | 14⅞ | Cont Baking A .. | 1,800 | 16⅞ | 15 | 15 — | ⅞ |
| 77⅞ | 44⅞ | 13.1 | 50 | 61⅞ | Do pfd [8] ...... | 400 | 61⅞ | 59⅞ | 59⅞— | ⅞ |
| 3⅞ | 1⅛ | ... | 1⅛ | 1⅛ | Do B ............ | 300 | 1⅛ | 1⅛ | 1⅛ | .... |
| 62⅞ | 40⅞ | 4.7 | 51⅛ | 51⅞ | Cont Can [2.50] . | 5,700 | 53⅞ | 51⅛ | 51⅛— | 1⅞ |
| 51⅞ | 34 | 5.5 | 41⅞ | 42 | Cont Insur [2.40]. | 1,400 | 44⅞ | 42 | 42 — | 1 |
| 4 | 2⅛ | ... | 2⅞ | 2⅞ | Cont Motors ...... | 500 | 2⅞ | 2⅞ | 2⅞— | ⅛ |
| 12 | 5 | ... | 7⅞ | 8 | Cont Oil Del ...... | 3,200 | 9 | 7⅞ | 8 — | ⅛ |
| 12 | 3⅞ | ... | 5 | 5⅞ | Cont Shares ...... | 6,300 | 5⅞ | 5 | 5 — | ⅛ |
| 86⅞ | 55⅞ | 4.2 | 70⅞ | 72 | †Corn Prod [3] ... | 2,600 | 74⅞ | 70⅞ | 70⅞— | 1⅞ |
| 18 | 6⅞ | ... | 8⅞ | 9 | Coty Co ......... | 1,600 | 9⅞ | 8⅞ | 8⅞— | ⅛ |
| 34⅛ | 26⅞ | 7.1 | 26⅞ | 28 | †Cream o' Wh [2] | 400 | 28 | 27⅞ | 27⅞— | ⅛ |
| 19⅞ | 12⅛ | ... | 18⅛ | 19 | Crex Carpet ....... | 100 | 18⅛ | 18⅛ | 18⅛— | ⅛ |
| 8⅞ | 4⅛ | ... | 5 | 7 | Crosley Radio....... | 100 | 4⅞ | 4⅞ | 4⅞— | ⅛ |
| 28⅞ | 18⅞ | 10.0 | 23 | 24⅛ | ††CrownC&S [2.40] | 100 | 24 | 24 | 24 | .... |
| 63 | 30⅞ | ... | 44⅛ | 44⅞ | Crucible Steel...... | 2,700 | 46⅞ | 44⅛ | 44⅛— | 2⅛ |
| 106 | 80 | 7.8 | 88 | 90 | Do pfd [7] ...... | 10 | 89 | 89 | 89 — | 1 |
| 5⅞ | 3 | ... | 4 | 5⅞ | Cuba Co ......... | 100 | 5⅞ | 5⅞ | 5⅞+ | ⅛ |
| 5⅞ | 2⅞ | ... | 4 | 4⅞ | Cuban-Am Sugar . | 800 | 5 | 4⅞ | 4⅞+ | ⅛ |
| 2⅞ | ⅞ | ... | 1⅛ | 1⅛ | Cuban Cane Prod . | 300 | 1⅛ | 1⅛ | 1⅛ | .... |
| ⅞ | ⅛ | ... | ⅛ | ... | Cuban-Dom Sugar.. | 200 | ⅛ | ⅛ | ⅛+ | .... |
| 48⅞ | 35⅞ | 9.8 | 39 | 40⅞ | Cudahy Pkg [4] .. | 600 | 40⅞ | 40⅞ | 40⅞+ | ⅛ |
| 100 | 69 | 5.5 | 71⅞ | 72 | Curtis Pub [4] .. | 100 | 72 | 72 | 72 | .... |
| 118⅞ | 112⅛ | 6.7 | 113 | 113⅞ | Do pfd [7] ...... | 400 | 113⅞ | 113⅞ | 113⅞ | .... |
| 5⅞ | 2⅞ | ... | 3⅛ | 3⅞ | Curtiss-Wright ...... | 7,300 | 3⅞ | 3⅛ | 3⅛— | ⅛ |
| 8⅞ | 3 | ... | 4⅞ | 5 | Do A ............ | 300 | 5⅞ | 5⅞ | 5⅞+ | ⅛ |
| 41 | 17⅞ | ... | 20 | 22⅛ | Cutler-Hammer .... | 400 | 22⅞ | 20⅞ | 20⅞— | 2⅛ |
| | | | | | **D** | | | | | |
| 23 | 9⅞ | ... | 12⅛ | 12⅞ | Davis Chem ...... | 1,600 | 13⅛ | 12⅞ | 12⅞— | ⅛ |
| 22 | 19⅞ | 7.0 | 19⅞ | 20 | Deere pfd [1.40] . | 500 | 20 | 20 | 20 | .... |
| 157⅛ | 107⅞ | 6.8 | 120 | 133 | Del & Hud [9] .. | 300 | 130 | 130 | 130 — | 3⅛ |
| 102 | 45⅛ | 5.9 | 60 | 62 | †Del L & W [4] . | 500 | 66 | 60⅛ | 60⅛— | 8⅛ |
| 185 | 140⅞ | 5.0 | 152⅛ | 160 | Detroit Edison [8] | 500 | 155 | 152 | 152 — | 1⅛ |
| 19⅛ | 11⅛ | 5.0 | 13⅛ | 15 | Devoe-Rayn A [.60] | 800 | 14⅛ | 14 | 14 — | ⅛ |
| 23 | 14⅞ | ... | 19⅛ | 19⅞ | Dia Match ........ | 5,200 | 20⅛ | 19⅛ | 19⅛— | ⅞ |
| 29⅞ | 24⅞ | ... | 27⅞ | 27⅞ | Do pfd .......... | 100 | 27 | 27 | 27 — | ⅞ |
| 13⅞ | 8⅞ | 8.3 | 11⅛ | 11⅞ | Dome Mining [1] . | 200 | 11⅞ | 11⅞ | 11⅞— | ⅛ |
| 24 | 14⅞ | 10.9 | 21⅛ | 21⅛ | ††Dom Stor [1.20] | 1,100 | 22⅞ | 21⅛ | 21⅞— | ⅞ |
| 78⅞ | 61⅞ | 5.5 | 71⅞ | 71⅞ | Drug Inc [4] .... | 4,400 | 73 | 71⅞ | 71⅞— | ⅞ |
| 21⅛ | 19⅞ | 5.0 | 18⅛ | 19 | Doug Aircr [1.50]. | 1,100 | 19⅞ | 18⅞ | 18⅞— | 1⅛ |
| 107 | 71⅞ | 4.6 | 87 | 87⅞ | Du Pont de N [4] | 21,200 | 91⅞ | 86⅞ | 87 — | 3 |
| 124 | 118⅞ | 5.5 | 123 | 124⅞ | Do deb [6] ...... | 100 | 123 | 123 | 123 | .... |
| | | | | | **E** | | | | | |
| 185⅞ | 118 | 3.4 | 145 | 145⅞ | †Eastman Kod [5]. | 6,700 | 152⅞ | 143⅞ | 145⅞— | ⅞ |
| 21⅛ | 9⅞ | 9.6 | 14⅞ | 15 | Eaton Axle [1.60]. | 8,500 | 17⅞ | 14 | 15 — | 1⅞ |
| 74⅞ | 34⅞ | 12.8 | 42 | 42⅛ | Elec Auto [6] ... | 12,700 | 45⅞ | 41⅞ | 42 — | 2⅞ |
| 4⅞ | 2 | ... | 3⅛ | 3⅞ | Elec Boat ......... | 200 | 3⅞ | 3⅞ | 3⅞— | ⅛ |
| 60⅞ | 30⅞ | 2.5 | 40⅛ | 40⅞ | Elec P & L [1] .. | 27,800 | 44⅞ | 40⅞ | 40⅞— | 2 |
| 108⅞ | 92⅞ | 6.8 | 99⅞ | 99⅞ | Do pfd [7] ..... | 500 | 99⅞ | 99⅞ | 99⅞— | ⅛ |
| 66 | 48⅞ | 9.4 | 52 | 53 | Elec Stor Bat [5] | 700 | 54⅞ | 52⅞ | 52⅞— | 2⅛ |
| 41 | 30 | 5.0 | 38⅛ | 40 | Endicott-J [3] .... | 500 | 39⅞ | 38⅞ | 38⅞— | 1⅛ |
| 35⅞ | 27⅞ | 8.9 | 26⅞ | 28⅞ | Equit Bldg [2.50] . | 100 | 28⅞ | 28⅞ | 28⅞— | ⅛ |
| 39⅞ | 13 | ... | 23⅞ | 25⅛ | Erie ............... | 1,000 | 25⅛ | 23⅞ | 23⅞— | 2⅛ |
| 45⅛ | 25 | 11.4 | 33 | 35⅞ | Do 1st pfd [4] . | 100 | 33⅞ | 33⅞ | 33⅞— | 2 |
| 12⅞ | 5⅛ | ... | 5⅛ | 5⅞ | Eureka Vacuum .. | 400 | 6 | 5⅞ | 5⅞+ | ⅛ |
| | | | | | **F** | | | | | |
| 29⅞ | 15⅞ | 9.6 | 17⅞ | 19⅞ | Fairbanks-M [1.60] | 200 | 18⅞ | 17⅞ | 17⅞+ | 1 |
| 23 | 18⅛ | 13.3 | 19⅞ | 20 | Fair Store [2.40].. | 200 | 20 | 19⅞ | 20 + | ⅛ |
| 26⅛ | 15⅞ | ... | 22⅛ | 24 | Fed Dept Stores.... | 200 | 24 | 24 | 24 — | 1 |
| 49⅞ | 30 | 4.8 | 32 | 33 | ††Fed L&T [1.50].. | 400 | 35 | 35 | 35 + | ⅛ |
| 80 | 30⅞ | ... | 38 | 45 | Fed M & S....... | 500 | 42 | 42 | 42 + | 2 |
| 15⅞ | 4⅞ | ... | 5⅛ | 6 | Fed Screw Wks..... | 100 | 5⅞ | 5⅞ | 5⅞— | ⅛ |
| 30 | 11⅞ | 13.0 | 17⅞ | 18 | Fed Wat Svc [2.40] | 1,000 | 17⅞ | 17 | 17⅞+ | ⅛ |
| 56⅞ | 36⅞ | 8.2 | 45 | 45⅞ | Fid P F Ins [2.60] | 200 | 46 | 45⅞ | 45⅞ | .... |
| 21⅛ | 13 | 5.3 | 18⅞ | 20 | Firestone R [1].... | 500 | 19⅞ | 18⅞ | 18⅞— | ⅛ |
| 55⅞ | 41 | 4.7 | 53 | 53⅞ | First N Strs [2.50] | 1,300 | 54⅞ | 53 | 53 — | 1⅛ |
| ⅞ | ⅞ | ... | ⅛ | ⅞ | Fisk Rubber ....... | 1,000 | ⅞ | ⅞ | ⅞ | .... |
| 5 | 1 | ... | 1⅛ | 2⅛ | Do 1st pfd....... | 60 | 2 | 1⅛ | 1⅛ | .... |
| 64⅞ | 21⅛ | 6.6 | 26⅞ | 27 | Foster Wheeler [2] | 6,700 | 31⅞ | 26⅞ | 26⅞— | 3⅞ |
| 29⅞ | 20⅞ | ... | 27⅞ | 27⅞ | †Fourth Nat Inv.... | 1,900 | 28⅞ | 27 | 27⅞— | ⅛ |
| 17⅞ | 4⅞ | ... | 7 | 12 | Foundation Co .... | 200 | 9⅞ | 9⅞ | 9⅞+ | ⅛ |
| 38⅞ | 11⅞ | 12.5 | 19 | 19⅞ | Fox Film A [2.50] | 13,700 | 20⅞ | 19 | 19 — | ⅞ |
| 43⅞ | 22 | 10.3 | 27⅞ | 27⅞ | Freeport Tex [3].. | 3,200 | 28⅞ | 27⅞ | 27⅞— | ⅛ |
| | | | | | **G** | | | | | |
| 2⅞ | ⅞ | ... | ... | ⅞ | Gardner Mot ....... | 300 | ⅞ | ⅞ | ⅞ | .... |
| 73⅞ | 52⅞ | 6.6 | 59⅞ | 60 | Gen Am T Car [4] | 1,600 | 61⅞ | 59⅞ | 59⅞— | 2 |
| 47 | 15⅛ | 12.0 | 22⅞ | 23 | Gen Asphalt [3].... | 3,900 | 20 | 22⅞ | 22⅞— | 2⅛ |
| 25⅞ | 17⅞ | 9.1 | 20 | 20⅞ | Gen Baking [2].... | 2,600 | 21 | 20 | 20 — | 1⅛ |
| 13 | 3⅞ | ... | 6⅞ | 7⅛ | Gen Cable ......... | 100 | 7 | 7 | 7 — | ⅛ |
| 65⅞ | 27⅞ | ... | 35 | 40 | Do pfd ......... | 10 | 42 | 40 | 40 — | 2⅛ |
| 54⅞ | 36 | 3.6 | 42⅛ | 42⅞ | Gen Elec [1.60]... | 39,500 | 45 | 42⅛ | 42⅛— | 2⅞ |
| 12⅛ | 11⅛ | 5.5 | 11⅛ | 11⅞ | Do spl [.60]...... | 300 | 11⅞ | 11⅞ | 11⅞ | .... |
| 56⅞ | 43 | 6.1 | 48⅞ | 48⅞ | Gen Foods [3]..... | 5,700 | 49⅞ | 48⅞ | 48⅞— | ⅛ |
| 8⅞ | 4⅞ | 6.0 | 4⅞ | 5 | Gen G&EDSA [.30] | 4,700 | 5⅞ | 4⅞ | 4⅞— | ⅞ |
| 50 | 36 | 7.7 | 38 | 38⅞ | Gen Mills [3]..... | 1,200 | 38⅞ | 38 | 38⅞— | ⅛ |
| 100 | 96 | 6.3 | 95⅞ | 97 | Do pfd [6]...... | 100 | 96 | 96 | 96 — | ⅛ |
| 48 | 31⅞ | 7.8 | 37 | 37⅞ | Gen Motors [3].... | 95,000 | 39⅞ | 37 | 37 — | 2⅞ |
| 103⅞ | 95 | 4.8 | 102⅞ | 103 | Do 5% pfd [5].... | 400 | 102⅞ | 102 | 102 — | ⅛ |
| 28 | 14 | 30.8 | 12⅞ | 13 | Gen Outdoor A [4] | 10 | 13 | 13 | 13 — | ⅛ |
| 31 | 15 | 10.7 | 21 | 24⅛ | Gen Pr Ink [2.50]. | 10 | 24⅛ | 24⅛ | 24⅛ | .... |
| 23 | 8⅞ | ... | 13⅞ | 13⅞ | Gen Pub Svc...... | 700 | 16 | 14 | 14 — | 1⅞ |
| 84⅞ | 46⅞ | 8.9 | 52 | 53⅞ | Gen Ry Signal [5]. | 100 | 52⅞ | 52⅞ | 52⅞— | 3⅞ |
| 9⅞ | 3⅞ | ... | 3 | 3⅞ | Gen Real Util..... | 1,900 | 4 | 3⅞ | 3⅞— | ⅛ |
| 64⅛ | 34 | 17.2 | 37 | 39⅞ | Do pfd ww [6].. | 100 | 38 | 38 | 38 + | 1 |
| 57⅞ | 29 | 10.0 | 37⅞ | 38⅞ | Gen Refract [4].... | 600 | 39 | 38 | 38 — | 2 |
| 15⅞ | 3⅞ | ... | 4⅞ | 4⅞ | Gen Thea Eqpt..... | 8,300 | 4⅞ | 4⅞ | 4⅞— | ⅛ |
| 38⅞ | 21⅞ | ... | 22 | 22⅞ | Gillette S Raz..... | 14,200 | 23⅞ | 22⅞ | 22⅞— | ⅛ |
| 76⅞ | 62⅞ | 6.9 | 71⅞ | 72⅞ | Do pfd [5]....... | 1,100 | 72⅞ | 72⅞ | 72⅞— | ⅛ |
| 7⅞ | 4 | ... | 5⅞ | 6⅛ | Gimbel Bros ....... | 1,000 | 6 | 5⅞ | 5⅞— | ⅛ |
| 48 | 36⅞ | 14.0 | 50⅞ | 53⅞ | Do pfd [7]....... | 300 | 52 | 50 | 52 + | 4 |
| 16⅞ | 7⅞ | ... | 9⅞ | 9⅞ | Glidden Co ....... | 600 | 10⅞ | 9⅞ | 9⅞— | ⅛ |
| 78 | 48 | 10.3 | 65 | 66 | Do pr pfd [7]..... | 10 | 65⅞ | 65⅞ | 65⅞ | .... |
| 9⅞ | 4 | ... | 6⅞ | 6⅞ | Gobel Co .......... | 200 | 6⅞ | 6⅞ | 6⅞ | .... |
| 42⅞ | 21 | 8.3 | 29 | 29⅞ | Gold Dust [2.50].. | 11,700 | 31⅞ | 29⅞ | 29⅞— | 2 |
| 20⅞ | 8⅞ | ... | 12⅞ | 12⅞ | Goodrich ......... | 2,800 | 13⅞ | 12⅞ | 12⅞— | ⅞ |
| 68 | 35 | 14.6 | 45 | 52⅞ | Do pfd [7]....... | 200 | 49 | 49 | 49 — | 1 |
| 52⅞ | 30⅞ | 7.3 | 39⅞ | 39⅞ | †Goodyear [3] ..... | 4,500 | 42⅞ | 39⅞ | 39⅞— | 3⅛ |
| 91 | 71 | 8.0 | 83⅞ | 84 | Do 1st pfd [7].. | 100 | 84 | 84 | 84 | .... |
| 13⅞ | 4⅞ | ... | 10⅞ | 10⅞ | Gotham Hose ...... | 300 | 10⅞ | 10⅞ | 10⅞ | .... |
| 6⅞ | 3⅞ | ... | 3⅞ | 3⅞ | Graham-Paige ...... | 600 | 4 | 3⅞ | 3⅞— | ⅛ |
| 22⅞ | 10 | 6.7 | 14⅞ | 15 | Granby [1] ........ | 300 | 15 | 15 | 15 | .... |
| 25⅞ | 14 | 5.4 | 15 | 17 | ††Grand Stores [1] | 200 | 18⅞ | 17⅞ | 17⅞— | 1⅞ |
| 18⅞ | 10⅞ | ... | 15⅞ | 15⅞ | Grand Union ...... | 300 | 16⅞ | 15⅞ | 15⅞— | ⅛ |
| 29⅞ | 18⅞ | 5.1 | 22 | 24⅞ | Granite City Stl [2] | 200 | 24 | 23⅞ | 23⅞— | ⅛ |
| 39⅞ | 25⅞ | 2.9 | 38⅞ | 39⅞ | Grant W T [1].... | 400 | 38⅞ | 38⅞ | 38⅞ | .... |
| 69⅞ | 43⅞ | 7.6 | 49 | 50 | Great Nor pfd [4]... | 700 | 51⅞ | 49 | 49 — | 2⅞ |
| 23⅞ | 17⅞ | ... | 19 | 19⅞ | †Great Nor Ore.... | 200 | 19⅞ | 19⅞ | 19⅞ | .... |
| 11⅞ | 7⅞ | ... | 9⅞ | 10 | Gr W Sugar ..... | 500 | 10⅞ | 9⅞ | 9⅞— | ⅛ |
| 6⅞ | 2⅞ | ... | 3⅞ | 3⅞ | Grigsby-Grunow ... | 1,900 | 3⅞ | 3⅞ | 3⅞— | ⅛ |
| 1⅞ | ⅞ | ... | ... | ⅞ | Guant Sugar ..... | 400 | ⅞ | ⅞ | ⅞— | ⅛ |
| | | | | | **H** | | | | | |
| 30⅞ | 26⅞ | 5.8 | 27⅞ | 28⅞ | Hack Water [1.50] | 100 | 28 | 28 | 28 | .... |
| 9⅞ | 4⅞ | ... | 5⅞ | 6⅞ | Hahn Dep Strs ... | 1,600 | 6⅞ | 5⅞ | 5⅞— | ⅛ |
| 19⅞ | 12 | 12.5 | 15 | 16 | Half Printing [2]. | 600 | 16 | 15 | 15 — | 1 |
| 44⅞ | 24⅞ | 6.7 | 27⅞ | 29⅞ | Harb Walker [2]. | 100 | 27 | 27 | 27 — | ⅞ |
| 10⅞ | 4 | ... | 4⅞ | 5 | Hartman A ....... | 100 | 4⅞ | 4⅞ | 4⅞ | .... |
| 119⅞ | 111 | 6.1 | 112⅞ | 115 | Herc P pfd [7] .... | 10 | 112⅞ | 112⅞ | 112⅞ | .... |
| 103⅞ | 83⅞ | 5.3 | 94⅞ | 96 | Hershey Choc [5]. | 600 | 96⅞ | 95⅞ | 95⅞+ | 4 |
| 104 | 93 | 3.8 | 101⅞ | 102⅞ | †Do pfd [4] ..... | 500 | 103⅞ | 101⅞ | 101⅞— | ⅛ |
| 19 | 5⅞ | ... | 15⅞ | 16⅞ | Hollander & Sons. | 1,400 | 16⅞ | 16⅞ | 16⅞ | .... |
| 9⅞ | 4⅞ | ... | 5 | 5⅞ | Houd Her B ...... | 700 | 5⅞ | 5⅞ | 5⅞ | .... |
| 65 | 58⅞ | 6.8 | 59⅞ | 59⅞ | H'hold Fin pfd [4] | 400 | 59⅞ | 59 | 59⅞+ | ⅛ |
| 68⅞ | 27 | ... | 40⅞ | 41⅞ | ††Houston Oil..... | 4,200 | 46⅞ | 40 | 40 — | 6 |
| 14⅞ | 6 | ... | 8⅞ | 9 | Do new ......... | 2,300 | 10 | 8⅞ | 8⅞— | 1 |
| 29⅞ | 13 | 9.1 | 20 | 20⅞ | Howe Sound [2]... | 300 | 21⅞ | 20⅞ | 20⅞— | 1⅞ |
| 44⅞ | 33⅞ | 8.8 | 39 | 40 | Hud M R R [3.50] | 100 | 39⅞ | 39⅞ | 39⅞— | ⅛ |
| 26 | 11 | 6.7 | 14⅞ | 15 | Hudson Mot [1].. | 2,200 | 15⅞ | 14⅞ | 14⅞— | ⅛ |
| 13⅞ | 5⅞ | ... | 7⅞ | 8 | Hupp Mot ........ | 2,800 | 8⅞ | 7⅞ | 7⅞— | ⅛ |
| | | | | | **I** | | | | | |
| 89 | 41⅞ | 7.7 | 50 | 52 | Ill Cent [4] ...... | 700 | 53 | 51 | 51 — | 1⅞ |
| 4⅞ | 2 | ... | 2⅞ | ... | Indian Ref ........ | 100 | 2⅞ | 2⅞ | 2⅞+ | ⅛ |
| 86 | 21⅞ | 12.1 | 30 | 30⅞ | Indus Rayon [4]. | 2,600 | 33⅞ | 30⅞ | 30⅞— | 4⅞ |
| 182 | 74 | 3.8 | 98⅞ | 100 | †Ingers-Rand [4]. | 700 | 106 | 100 | 100 — | 7 |
| 71 | 39⅞ | 5.3 | 45 | ... | Inland Steel [2.50] | 300 | 48⅞ | 48⅞ | 48⅞+ | 1 |
| 11⅞ | 4⅞ | ... | 7⅞ | 8 | Inspiration Copper. | 1,200 | 8⅞ | 7⅞ | 7⅞— | ⅛ |
| 34 | 19⅞ | ... | 20⅞ | 21⅞ | Int Rap Transit .. | 2,600 | 23 | 20⅞ | 20⅞— | 3 |
| 15 | 5 | ... | 7⅞ | 8⅞ | Interlake Iron .... | 200 | 8 | 8 | 8 | .... |
| 5⅞ | 1⅞ | ... | 1⅞ | 2⅞ | Int Agr ........... | 200 | 2 | 2 | 2 | .... |
| 179⅞ | 117 | 4.1 | 145⅞ | 148 | ††Int B Mch [6]. | 1,200 | 151⅞ | 145 | 145⅞— | 2 |
| 12⅞ | 6⅞ | 5.7 | 8⅞ | 9 | Intl Carriers [.50] | 1,100 | 9⅞ | 8⅞ | 9 + | ⅛ |
| 62⅞ | 27⅞ | 11.4 | 34⅞ | 35 | Int Cem [4] ...... | 200 | 36 | 36 | 36 — | ⅞ |
| 4 | 1⅞ | ... | 1⅞ | 2 | Int Comb Eng .... | 1,600 | 2⅞ | 1⅞ | 1⅞— | ⅞ |
| 39⅞ | 13 | ... | 16 | 17 | Do pfd ......... | 200 | 17 | 16 | 16 — | 2 |
| 60⅞ | 38⅞ | 5.2 | 44⅞ | 44⅞ | Int Harv [2.50].. | 3,700 | 47⅞ | 43⅞ | 43⅞— | 2⅞ |
| 143⅞ | 131 | 4.9 | 134⅞ | 135 | Do pfd [7] ...... | 200 | 134⅞ | 134⅞ | 134⅞+ | ⅞ |
| 31 | 16⅞ | 8.6 | 25⅞ | 25⅞ | Int Hydro El [2]. | 3,800 | 25⅞ | 24⅞ | 25⅞— | ⅛ |
| 73⅞ | 50 | 6.3 | 61 | 62 | Int Match pfd [4] | 1,100 | 63⅞ | 61⅞ | 61⅞— | 1⅞ |
| 16⅞ | 8⅞ | 20.0 | 8⅞ | 9⅞ | Int Merc Mar [2] | 300 | 9⅞ | 9 | 9 — | ⅛ |
| 20⅞ | 9⅞ | 3.8 | 14⅞ | 14⅞ | Int N Can [.80]. | 52,800 | 16⅞ | 14⅞ | 14⅞— | 1⅞ |
| 6 | 2⅞ | ... | 3⅞ | 3⅞ | Int P & P B .. | 500 | 3⅞ | 3⅞ | 3⅞+ | ⅛ |
| 4⅞ | 1⅞ | ... | 2⅞ | 2⅞ | Do C .......... | 200 | 2⅞ | 2⅞ | 2⅞+ | ⅛ |
| 43⅞ | 18⅞ | ... | 24⅞ | 24⅞ | Do pfd ......... | 400 | 24⅞ | 24⅞ | 24⅞ | .... |
| 16⅞ | 7 | ... | 10 | 11 | Int Prtg Ink ..... | 200 | 10⅞ | 10⅞ | 10⅞+ | ⅛ |
| 42 | 29⅞ | 7.1 | 35 | 36 | Int Salt [3] ...... | 1,400 | 36 | 34⅞ | 35 — | ⅛ |
| 54 | 46⅞ | 5.8 | 49⅞ | 49⅞ | Int Shoe [3] ..... | 1,500 | 51 | 49⅞ | 49⅞— | 2⅞ |
| 51 | 24⅞ | ... | 25 | 30 | Int Silver ........ | 200 | 29⅞ | 29⅞ | 29⅞— | ⅞ |
| 38⅞ | 18⅞ | 5.7 | 33⅞ | 33⅞ | Int T & T [2] .. | 147,000 | 36⅞ | 32⅞ | 33⅞— | 2⅞ |
| 21⅞ | 11⅞ | 12.5 | 14 | 14⅞ | Interst Dept [2].. | 100 | 14⅞ | 14⅞ | 14⅞— | ⅛ |
| 67⅞ | 58 | 11.5 | 62 | 67⅞ | Do pfd x w [7] | 40 | 64 | 64 | 64 | .... |
| 9⅞ | 3⅞ | ... | 5⅞ | 5⅞ | Invest Equity ..... | 300 | 5⅞ | 5⅞ | 5⅞ | .... |
| 31 | 20 | 15.4 | 27⅞ | 28 | Isl Crk Coal [4]. | 100 | 28 | 28 | 28 + | ⅛ |
| | | | | | **J** | | | | | |
| 80⅞ | 40⅞ | 5.5 | 53 | 53⅞ | Johns Manv [3].. | 33,300 | 59⅞ | 52⅞ | 53 — | 5 |
| | | | | | **K** | | | | | |
| 42 | 25 | 6.3 | 29 | 32 | K C Sou [2] .... | 100 | 31⅞ | 31⅞ | 31⅞— | 1⅞ |
| 64 | 38 | 8.2 | 48⅞ | 49 | Do pfd [4] ...... | 100 | 50 | 50 | 50 + | 1⅞ |
| 7 | 2 | ... | 2¾ | 3 | Karstadt Rud ...... | 100 | 2¾ | 2¾ | 2¾— | ¼ |
| 24⅞ | 10⅞ | 7.1 | 13⅞ | 13⅞ | Kayser J [1]...... | 100 | 13⅞ | 13⅞ | 13⅞— | ⅞ |
| 3⅞ | 1⅞ | ... | 2 | 2⅞ | Kelly Springfield .. | 5,100 | 2⅞ | 2 | 2⅞+ | ⅛ |
| 23 | 9⅞ | ... | 10 | 14 | Do 8% pfd ..... | 40 | 14⅞ | 14⅞ | 14⅞— | 1⅞ |
| 29⅞ | 8 | ... | 10⅞ | 11 | Kelsey Hay Whl.. | 1,300 | 11⅞ | 10 | 10⅞— | 1⅞ |
| 15⅞ | 8⅞ | ... | 10⅞ | 10⅞ | Kelvinator ......... | 6,400 | 11⅞ | 10⅞ | 10⅞— | ⅞ |
| 31⅞ | 14⅞ | 4.4 | 20 | 20⅞ | Kennecott Cop [1] | 19,200 | 22⅞ | 20 | 20⅞— | 1 |
| 70 | 23⅞ | ... | 28⅞ | 36 | Kinney Co pfd .... | 20 | 31 | 30⅞ | 30⅞— | 6⅞ |
| 35 | 32⅞ | ... | 33 | 34 | Kresge Dept St pfd | 40 | 33 | 33 | 33 | .... |
| 29 | 25 | 5.9 | 26⅞ | 26⅞ | Kresge S S [1.60]. | 1,400 | 27 | 26⅞ | 26⅞— | ⅞ |
| 27⅞ | 17⅞ | 7.0 | 22⅞ | 22⅞ | Kreuger & T[1.60] | 12,100 | 23⅞ | 22⅞ | 22⅞— | ⅞ |
| 35⅞ | 18 | 3.5 | 28⅞ | 28⅞ | Kroger Groc [1].... | 5,700 | 29⅞ | 28⅞ | 28⅞— | ⅞ |
| | | | | | **L** | | | | | |
| 82⅞ | 56 | 11.4 | 68 | 68⅞ | Lambert Co [8].... | 1,700 | 70⅞ | 68⅞ | 68⅞— | 1⅞ |
| 18⅞ | 9⅞ | ... | 10 | 11⅞ | Leh Port Cem .... | 100 | 11⅞ | 11⅞ | 11⅞ | .... |
| 61 | 37⅞ | 8.0 | 42 | 44 | Leh Valley [3.50].. | 100 | 43 | 43 | 43 — | 1⅞ |
| 8⅞ | 4⅞ | ... | 5⅞ | 6 | Leh Valley Coal .. | 100 | 6 | 6 | 6 + | ⅛ |
| 69⅞ | 45⅞ | 5.2 | 56⅞ | 56⅞ | Lehman Corp [3].. | 1,300 | 59 | 56⅞ | 56⅞— | 2⅞ |
| 34⅞ | 22⅞ | 11.1 | 25⅞ | 26⅞ | Lehn & Fink [3]... | 200 | 26⅞ | 25⅞ | 26⅞— | ⅛ |
| 20⅞ | 11⅞ | ... | 16⅞ | 17 | Libby Ow F Gl .... | 1,600 | 18 | 17 | 17 — | ⅞ |
| 91 | 60 | 5.1 | 72 | 73 | †Ligg & Myers [4] | 400 | 75⅞ | 73 | 73 — | 4⅞ |
| 91⅞ | 60⅞ | 5.2 | 74 | 74⅞ | †Do B [4]...... | 3,100 | 77⅞ | 74 | 74 — | 3⅞ |
| 146 | 137⅞ | 4.9 | 141 | 143 | Do pfd [7] ...... | 100 | 141 | 141 | 141 — | 2 |
| 26⅞ | 24 | 6.0 | 24⅞ | 25⅞ | LilyTul Cup [1.50] | 200 | 25 | 25 | 25 + | ⅛ |
| 34⅞ | 19⅞ | ... | 23⅞ | 26 | Lima Loco ......... | 400 | 24⅞ | 24⅞ | 24⅞— | 1⅞ |
| 55⅞ | 20⅞ | 9.8 | 30⅞ | 31 | Liquid Carb [3].... | 1,300 | 32 | 30⅞ | 30⅞— | 1 |
| 63⅞ | 36⅞ | 6.5 | 43⅞ | 44 | †Loew's Inc [3].. | 13,600 | 46⅞ | 43⅞ | 43⅞— | 2⅞ |
| 98 | 83 | 7.2 | 88 | 90 | Do pfd [6.50].... | 100 | 88 | 88 | 88 — | 2 |
| 6⅞ | 2⅞ | ... | 5 | 5⅞ | Loft Inc ........... | 1,800 | 5⅞ | 5⅞ | 5⅞— | ⅛ |
| 54⅞ | 40⅞ | 5.3 | 47 | 48 | †Loose Wiles [2.60] | 100 | 47 | 47 | 47 — | 1 |
| 20⅞ | 11⅞ | ... | 18⅞ | 18⅞ | Lorillard ......... | 13,300 | 19⅞ | 18⅞ | 18⅞— | ⅞ |
| 102 | 90⅞ | 7.0 | 95 | 99⅞ | Do pfd [7]....... | 100 | 99⅞ | 99⅞ | 99⅞ | .... |
| 35⅞ | 25 | 5.9 | 29 | 30⅞ | LouisG&EA [1.75] | 700 | 30 | 29⅞ | 29⅞ | .... |
| 111 | 61⅞ | 6.0 | 78 | 85 | Louis & N [5]..... | 100 | 80 | 80 | 80 — | 2 |
| 19 | 8⅞ | ... | 11⅞ | 11⅞ | Ludlum Steel ..... | 1,300 | 12⅞ | 11⅞ | 11⅞— | 1 |
| | | | | | **M** | | | | | |
| 38 | 23 | 8.6 | 29 | 30 | McCall [2.50]..... | 300 | 30 | 24⅞ | 30 + | 1 |
| 26⅞ | 19⅞ | 4.6 | 21⅞ | 22⅞ | McIntire P M [1]. | 500 | 22 | 22 | 22 | .... |
| 17 | 7⅞ | 10.0 | 9⅞ | 9⅞ | McKees & Rob [1] | 6,100 | 10⅞ | 9⅞ | 9⅞— | .... |
| 37⅞ | 20 | 11.6 | 30 | 31 | Do pfd [3.50]..... | 100 | 31 | 31 | 31 + | ⅞ |
| 103⅞ | 71⅞ | 4.7 | 82 | 82⅞ | †McKeespt Tin [4]. | 5,900 | 86 | 81⅞ | 81⅞— | 4 |
| 10⅞ | 4⅞ | ... | ... | 7⅞ | McLell Strs ...... | 700 | 7⅞ | 7⅞ | 7⅞ | .... |
| 43⅞ | 21 | 9.1 | 30⅞ | 32 | Mack Truck [3]... | 2,700 | 33 | 30⅞ | 30⅞— | 2⅞ |
| 106⅞ | 66⅞ | 3.6 | 84 | 84⅞ | Macy Co [3] ..... | 1,600 | 88 | 85 | 85⅞— | 3⅞ |
| 7⅞ | 5 | 9.0 | 6 | 6⅞ | Mad Sq Gar [.60] | 100 | 6 | 6 | 6 | .... |
| 4⅞ | 1⅞ | ... | 1⅞ | 2⅞ | Mallison ......... | 200 | 2 | 2 | 2 | .... |
| 39 | 30 | 2.4 | 32⅞ | 33 | Man El gt me [.80] | 600 | 33⅞ | 32⅞ | 32⅞— | ⅞ |
| 3⅞ | 1 | ... | 2 | 2⅞ | Maracaibo ........ | 100 | 2 | 2 | 2 | .... |
| 24⅞ | 18⅞ | 5.8 | 20 | 20⅞ | Marine Midl [1.20] | 400 | 20⅞ | 20⅞ | 20⅞— | ⅞ |
| 32⅞ | 18⅞ | 9.1 | 20 | 21 | †Marlin Rock [2].. | 300 | 22 | 21 | 22 | .... |
| 10⅞ | 2 | ... | 4 | 4⅞ | Marmon Mot ....... | 600 | 4⅞ | 4 | 4 — | 1 |
| 32⅞ | 23⅞ | 9.8 | 25⅞ | 25⅞ | Marsh Field [2.50] | 1,000 | 26⅞ | 25⅞ | 25⅞— | ⅞ |
| 31⅞ | 17⅞ | 8.7 | 22⅞ | 23⅞ | Math Alkali [2].... | 1,500 | 23⅞ | 22⅞ | 23 — | ⅞ |
| 39 | 28 | 6.9 | 35⅞ | 36⅞ | May Dept St [2.50] | 7,300 | 37 | 35⅞ | 36 — | ⅞ |
| 24⅞ | 14⅞ | 19.4 | 15⅞ | 20 | Maytag pfd ww [3] | 200 | 16 | 15⅞ | 15⅞+ | ⅞ |
| 20⅞ | 10⅞ | ... | 14⅞ | 14⅞ | Mex Seaboard .... | 9,800 | 16⅞ | 14⅞ | 14⅞— | 1⅞ |
| 10⅞ | 4⅞ | ... | 6⅞ | 7 | Miami Cop ........ | 600 | 7 | 6⅞ | 6⅞— | ⅞ |
| 16⅞ | 8⅞ | ... | 9⅞ | 9⅞ | Mid Cont Pet ..... | 1,500 | 10 | 9⅞ | 9⅞— | ⅞ |
| 31⅞ | 13⅞ | 14.3 | 19⅞ | 20 | Midland Steel [3].. | 300 | 21⅞ | 19⅞ | 19⅞— | 1⅞ |
| 109⅞ | 104 | 5.5 | 109⅞ | .... | MilwElR B [6].... | 100 | 110 | 110 | 110 + | 1⅞ |
| 26⅞ | 9⅞ | ... | 15⅞ | 15⅞ | M K & T.......... | 1,900 | 16⅞ | 15⅞ | 15⅞— | 1⅞ |
| 85 | 39⅞ | 11.4 | 57⅞ | 60⅞ | Do pfd [7]........ | 100 | 58⅞ | 58⅞ | 58⅞— | 2⅞ |
| 21⅞ | 10⅞ | ... | 12⅞ | 12⅞ | Mohawk Carpet ... | 100 | 13 | 13 | 13 — | ⅞ |
| 42⅞ | 14 | ... | 24 | 26 | Mo Pac ........... | 1,600 | 29⅞ | 25 | 25⅞— | 3⅞ |
| 107 | 50 | 6.9 | 68⅞ | 70 | Do pfd [5]....... | 300 | 72⅞ | 68⅞ | 68⅞— | 4⅞ |
| 29⅞ | 15⅞ | ... | 19⅞ | 19⅞ | Mont Ward ........ | 44,600 | 22⅞ | 19⅞ | 19⅞— | 1⅞ |
| ⅞ | ⅞ | ... | ⅞ | ⅞ | Mother Lode ....... | 300 | ⅞ | ⅞ | ⅞ | .... |
| 4⅞ | 1⅞ | ... | 1⅞ | 2⅞ | Motor Meter Eq.... | 300 | 2 | 2 | 2 — | ⅞ |
| 36⅞ | 8⅞ | ... | 23⅞ | 24 | Mullins Mfg ....... | 1,400 | 26 | 23⅞ | 23⅞— | 1⅞ |
| 18⅞ | 6⅞ | ... | 8 | 8⅞ | Murray Corp ...... | 800 | 9 | 8⅞ | 8⅞— | ⅞ |
| 45⅞ | 36 | 4.9 | 40 | 42 | Myers Bro [2]..... | 100 | 40⅞ | 40⅞ | 40⅞— | 1⅞ |
| | | | | | **N** | | | | | |
| 40⅞ | 20⅞ | 13.3 | 28 | 29 | Nash Motors [4].. | 4,900 | 30⅞ | 28⅞ | 28⅞— | 1⅞ |
| 10⅞ | 4⅞ | 12.1 | 6⅞ | 7 | Nat Acme [.80]..... | 400 | 6⅞ | 6⅞ | 6⅞— | ⅞ |
| 10 | 3⅞ | ... | 6⅞ | 7⅞ | Nat Bellas ......... | 300 | 7⅞ | 7⅞ | 7⅞+ | ⅞ |
| 83⅞ | 58⅞ | 4.8 | 58⅞ | 58⅞ | †Nat Biscuit [2.80] | 21,100 | 60⅞ | 57⅞ | 58⅞— | ⅞ |
| 39⅞ | 18⅞ | ... | 24⅞ | 25 | Nat Cash Reg...... | 6,400 | 27⅞ | 24⅞ | 25 — | 1⅞ |
| 50⅞ | 26⅞ | 7.3 | 35 | 35⅞ | Nat Dairy P[2.60] | 18,900 | 37⅞ | 34⅞ | 35 — | 1⅞ |
| 7⅞ | 3 | ... | 3⅞ | 4 | Nat Dept St....... | 100 | 3⅞ | 3⅞ | 3⅞+ | ⅞ |
| 36⅞ | 19⅞ | 7.3 | 26⅞ | 27 | Nat Dist [2]....... | 1,000 | 28 | 26⅞ | 26⅞— | 1⅞ |
| 132 | 85 | 4.2 | 115 | 120 | †Nat Lead [5]..... | 200 | 122 | 116⅞ | 116⅞— | 4⅞ |
| 143 | 136 | 5.0 | 141 | 143⅞ | Do pfd A [7].... | 10 | 141 | 141 | 141 | .... |
| 44⅞ | 20⅞ | 3.6 | 25⅞ | 26 | Nat Pwr & L [1].. | 10,300 | 28⅞ | 25⅞ | 25⅞— | 1⅞ |
| 58 | 33 | 4.9 | 40 | 40⅞ | Nat Steel [2]...... | 200 | 41 | 40 | 40 — | 1⅞ |
| 70⅞ | 26 | 13.8 | 28 | 28⅞ | Nat Supply [4].... | 200 | 28 | 28 | 28 — | 1 |
| 76⅞ | 31 | 5.6 | 33 | 34 | Nat Surety [2].... | 600 | 36 | 34 | 34 — | 2 |
| 24⅞ | 13 | 6.6 | 14⅞ | 15 | Nat Tea [1]....... | 300 | 15⅞ | 15 | 15 — | ⅞ |
| 25⅞ | 10 | ... | 10⅞ | 12 | Neisner Bros ...... | 200 | 10 | 10 | 10 — | ⅞ |
| 14⅞ | 6⅞ | 8.7 | 9⅞ | 11 | Nevada Cop [1]... | 6,700 | 11 | 9⅞ | 11 + | 1⅞ |
| 20⅞ | 10⅞ | 5.9 | 16 | 18 | Newport Co [1].... | 200 | 17 | 17 | 17 | .... |
| 24 | 7 | ... | 10 | 11 | Newton Steel ..... | 1,000 | 12⅞ | 10⅞ | 10⅞— | 1⅞ |
| 132⅞ | 71⅞ | 6.4 | 86⅞ | 87⅞ | N Y Central [6].. | 24,300 | 94⅞ | 86⅞ | 86⅞— | 7 |
| 88 | 40 | 12.5 | 46⅞ | 48⅞ | N Y C & St L [6] | 300 | 48 | 47⅞ | 47⅞— | 1⅞ |
| 94 | 50 | 8.9 | 65 | 70 | Do pfd [6]...... | 100 | 68⅞ | 68⅞ | 68⅞+ | 1 |
| 227 | 147⅞ | 3.0 | 166 | 173 | N Y & Harlem[5]. | 30 | 167⅞ | 167 | 167 — | 1⅞ |
| 12⅞ | 5 | ... | 6⅞ | 6⅞ | N Y Invest ....... | 600 | 6⅞ | 6⅞ | 6⅞— | ⅞ |
| 94⅞ | 68 | 7.8 | 71 | 73⅞ | NYNH&H [6]....... | 1,000 | 74⅞ | 70⅞ | 70⅞— | 3⅞ |
| 119⅞ | 104⅞ | 6.1 | 110 | 119 | Do 1st pfd [7]... | 100 | 116 | 116 | 116 + | 1⅞ |
| 13⅞ | 5⅞ | ... | 10⅞ | 11⅞ | N Y O & W....... | 1,700 | 11⅞ | 10⅞ | 10⅞— | ⅞ |
| 2 | ⅞ | ... | ⅞ | 1 | N Y Rys pfd..... | 100 | 1 | 1 | 1 | .... |
| 12⅞ | 5⅞ | ... | 7 | 7⅞ | N Y Ship Bldg ... | 100 | 7⅞ | 7⅞ | 7⅞ | .... |
| 29⅞ | 15⅞ | ... | 18⅞ | 18⅞ | Noranda Mines .... | 4,000 | 20⅞ | 18⅞ | 18⅞— | 1⅞ |
| 8⅞ | 2⅞ | ... | 3 | 5 | Norfolk Sou ...... | 100 | 4⅞ | 4⅞ | 4⅞— | 1⅞ |
| 217 | 139 | 5.8 | 165 | 178 | †Norfolk & W [10] | 100 | 175⅞ | 172⅞ | 172⅞+ | ⅞ |
| 90⅞ | 56⅞ | ... | 69⅞ | 69⅞ | ‡No Am 10% stk. | 19,800 | 73⅞ | 69 | 69⅞— | 2⅞ |
| 57 | 53 | 5.5 | 55 | 55⅞ | Do pfd [3] ...... | 300 | 55⅞ | 55 | 55⅞+ | ⅞ |
| 11 | 4⅞ | ... | 8⅞ | 8⅞ | No Am Avia ...... | 1,900 | 9⅞ | 8⅞ | 8⅞— | ⅞ |
| 106⅞ | 102 | 5.7 | 105 | 106 | No Am Ed pfd [6] | 100 | 105⅞ | 105⅞ | 105⅞+ | ⅞ |
| 60⅞ | 30⅞ | 11.6 | 40 | 41⅞ | Northern Pac [5]. | 1,100 | 44 | 40 | 40 — | 3 |
| 47⅞ | 43 | 6.7 | 44 | 45 | No W Tel [3]...... | 30 | 45 | 45 | 45 | .... |
| | | | | | **O** | | | | | |
| 19⅞ | 7 | ... | 10 | 10⅞ | Ohio Oil Co....... | 6,300 | 11 | 9⅞ | 11 + | ⅞ |
| 5⅞ | 2 | ... | 3 | 3⅞ | Oliver Farm Eq.... | 100 | 3 | 3 | 3 | .... |
| 26 | 10 | ... | 13⅞ | 15 | Do pr pfd....... | 100 | 15 | 15 | 15 — | ⅞ |
| 6⅞ | 3⅞ | ... | 4⅞ | 5 | Omnibus ........... | 500 | 5 | 5 | 5 | .... |
| 58⅞ | 31⅞ | 6.4 | 38⅞ | 39 | Otis Elev [2.50].. | 700 | 39⅞ | 38⅞ | 38⅞— | 1⅞ |
| 16⅞ | 6⅞ | ... | 10 | 10⅞ | Otis Steel ........ | 200 | 11 | 11 | 11 — | ⅞ |
| 39⅞ | 25⅞ | 6.2 | 31 | 32⅞ | ††Owens Ill Gl [3] | 300 | 32⅞ | 32⅞ | 32⅞— | ⅞ |
| | | | | | **P** | | | | | |
| 54⅞ | 38 | 4.2 | 46⅞ | 47 | Pac Gas [2]....... | 2,200 | 48⅞ | 46⅞ | 46⅞— | 1⅞ |
| 69⅞ | 48⅞ | 5.4 | 53⅞ | 54⅞ | Pac Light [3] .... | 300 | 55⅞ | 54⅞ | 54⅞— | 1⅞ |
| 131⅞ | 116 | 5.6 | 123⅞ | 127⅞ | Pac T & T [7] .... | 220 | 126 | 125 | 125 — | 1 |
| 132 | 124 | 4.5 | 132⅞ | .... | Do pfd [6] ..... | 10 | 132⅞ | 132⅞ | 132⅞+ | ⅞ |
| 11⅞ | 5⅞ | 5.3 | 7⅞ | 7⅞ | Packard Mo [.40]. | 18,300 | 8 | 7⅞ | 7⅞— | ⅞ |
| 4⅞ | 1⅞ | ... | 2 | 2⅞ | Panhandle P & R.. | 200 | 2 | 2 | 2 | .... |
| 50⅞ | 19⅞ | 9.1 | 25⅞ | 26 | Par Publix [2.50]. | 19,200 | 27⅞ | 25⅞ | 26 — | 1⅞ |
| 2⅞ | 1 | ... | 1⅞ | .... | Park Utah Cons .. | 300 | 1⅞ | 1⅞ | 1⅞ | .... |
| 4⅞ | 2⅞ | ... | 3⅞ | 3⅞ | Parmelee Trans ... | 1,500 | 4 | 3⅞ | 3⅞— | ⅞ |
| 2⅞ | 1 | ... | 1⅞ | 1⅞ | Pathe Exc ......... | 2,400 | 2 | 1⅞ | 1⅞— | ⅞ |
| 8⅞ | 3 | ... | 6⅞ | 6⅞ | Do A ............ | 5,000 | 8 | 6⅞ | 6⅞— | ⅞ |
| 15⅞ | 6 | ... | 10⅞ | 11 | Patino Mi ......... | 1,300 | 11 | 10⅞ | 10⅞+ | ⅞ |
| 11⅞ | 2⅞ | ... | 3⅞ | 3⅞ | Peerless Mot ...... | 400 | 3⅞ | 3⅞ | 3⅞ | .... |
| 46⅞ | 28⅞ | 2.7 | 36 | 36⅞ | †Penick & Ford [1] | 1,100 | 37⅞ | 36⅞ | 36⅞— | 1⅞ |
| 39⅞ | 28⅞ | 7.1 | 34 | 34⅞ | Penney J C [2.40]. | 2,600 | 35⅞ | 34 | 34 — | 1⅞ |
| 5⅞ | 2 | ... | 2⅞ | 2⅞ | Penn Dixie Cem.... | 100 | 2⅞ | 2⅞ | 2⅞ | .... |
| 29 | 10 | ... | 11⅞ | 15 | Do pfd ......... | 100 | 11⅞ | 11⅞ | 11⅞+ | 1⅞ |
| 64 | 42⅞ | 6.1 | 47⅞ | 47⅞ | Penn R R [3] .... | 9,900 | 50 | 47⅞ | 47⅞— | 1⅞ |
| 250 | 183⅞ | 3.9 | 196 | 198 | Peoples Gas [8] .. | 1,000 | 205⅞ | 198 | 198 — | 6 |
| 92⅞ | 50 | 8.3 | 59 | 70 | P Marq prl pf [5] | 50 | 62⅞ | 62⅞ | 62⅞+ | 2⅞ |
| 80 | 50 | 10.0 | 55 | 59 | Do pfd [5] ...... | 100 | 56 | 56 | 56 + | 5⅞ |
| 17⅞ | 10⅞ | ... | 13 | 13⅞ | Pet Milk ......... | 100 | 14 | 14 | 14 + | ⅞ |
| 10⅞ | 6 | 13.3 | 7 | 7⅞ | †Petrol Corp [1] ... | 1,400 | 7⅞ | 7 | 7 — | ⅞ |
| 25⅞ | 11 | 6.7 | 15 | 15⅞ | Phelps-Dodge [1] . | 1,400 | 15⅞ | 15 | 15 | .... |
| 56⅞ | 52⅞ | 5.5 | 55 | 56⅞ | Phila Co 6% pf [3] | 200 | 56 | 55⅞ | 56 + | 1⅞ |
| 12⅞ | 6⅞ | ... | 7⅞ | 8 | Phil Read Coal .... | 800 | 8⅞ | 8 | 8 — | ⅞ |
| 16⅞ | 4⅞ | ... | 8⅞ | 8⅞ | Phillips Pet ....... | 4,300 | 8⅞ | 8⅞ | 8⅞— | ⅞ |
| 72⅞ | 58⅞ | 10.0 | 60 | 61⅞ | Pierce Ar pfd [6]. | 300 | 61 | 61 | 61 + | 1 |
| 1⅞ | ⅞ | ... | ⅞ | .... | Pierce Oil ........ | 400 | ⅞ | ⅞ | ⅞ | .... |
| 23⅞ | 6⅞ | ... | 10 | 11⅞ | Do pfd .......... | 100 | 11⅞ | 11⅞ | 11⅞— | 1 |
| 3⅞ | 1 | ... | 2 | 2⅞ | Pierce Pet ......... | 1,400 | 2⅞ | 2⅞ | 2⅞— | ⅞ |
| 37 | 25 | 6.7 | 28⅞ | 29⅞ | Pillsbury Fl [2] ... | 100 | 29⅞ | 29⅞ | 29⅞— | 1 |
| 87 | 45 | 12.1 | 48 | 55 | Pitts Stl pfd [7].. | 10 | 55 | 55 | 55 — | 3 |
| 27 | 10 | 16.3 | 11⅞ | 13 | P R Tob A [2].... | 800 | 13 | 12 | 12 — | ⅞ |
| 8 | 2⅞ | ... | 3⅞ | 4 | Do B ............ | 100 | 4 | 4 | 4 | .... |
| 39⅞ | 18 | ... | 23 | 27 | Postal Tel pfd .... | 100 | 25⅞ | 25⅞ | 25⅞— | ⅞ |
| 20⅞ | 6⅞ | ... | 10⅞ | 10⅞ | Prairie O & G .... | 1,300 | 10⅞ | 10⅞ | 10⅞ | .... |
| 26⅞ | 14⅞ | 16.3 | 17⅞ | 18 | Prairie P L [3] ... | 1,400 | 18⅞ | 17⅞ | 17⅞— | ⅞ |
| 7⅞ | 2⅞ | ... | 3⅞ | 4 | Pressed Steel Car.. | 700 | 4 | 4 | 4 — | ⅞ |
| 47⅞ | 26 | 21.9 | 28 | 31⅞ | Do pfd [7] ....... | 300 | 30⅞ | 30⅞ | 30⅞— | 2⅞ |
| 71⅞ | 56 | 3.7 | 62⅞ | 63⅞ | Proc & G [2.40].. | 700 | 64⅞ | 63 | 63 — | 1 |
| 112 | 107 | 4.6 | 105⅞ | .... | Do pfd [5] ...... | 10 | 110⅞ | 110⅞ | 110⅞+ | ⅞ |
| 6 | 1⅞ | ... | 2⅞ | 3 | Prod & Ref ....... | 300 | 3⅞ | 3 | 3 — | ⅞ |
| 104⅞ | 103⅞ | 4.8 | 105 | 105⅞ | PubSE&G 5% p[5] | 700 | 105 | 104⅞ | 105 + | ⅞ |
| 96⅞ | 72 | 4.0 | 82⅞ | 83⅞ | †P Ser NJ [3.40] | 5,300 | 86⅞ | 82 | 82 — | 3 |
| 102⅞ | 95 | 5.1 | 99⅞ | 99⅞ | Do 5% pfd [5].. | 1,200 | 99⅞ | 99⅞ | 99⅞— | ⅞ |
| 118⅞ | 109⅞ | 5.1 | 118⅞ | 118⅞ | Do 6% pfd [6].. | 400 | 118⅞ | 118 | 118⅞+ | ⅞ |
| 157⅞ | 148 | 5.1 | 156⅞ | 158⅞ | Do 8% pfd [8].. | 200 | 158 | 158 | 158 | .... |
| 58⅞ | 28 | 10.3 | 37⅞ | 38 | Pullman Inc [4]... | 2,100 | 39⅞ | 37⅞ | 37⅞— | 1⅞ |
| 11⅞ | 5⅞ | ... | 7⅞ | 7⅞ | Pure Oil .......... | 1,500 | 8 | 7⅞ | 7⅞— | ⅞ |
| 101⅞ | 66⅞ | 10.5 | 76⅞ | 87 | Do pfd [8] ...... | 20 | 76⅞ | 76⅞ | 76⅞+ | ⅞ |
| 55⅞ | 24⅞ | 9.4 | 30⅞ | 31 | Purity Bak [1] ... | 2,200 | 32⅞ | 31 | 31 — | 1 |
| | | | | | **R** | | | | | |
| 27⅞ | 12 | ... | 18⅞ | 18⅞ | Radio Co ......... | 98,300 | 21⅞ | 18⅞ | 18⅞— | 1⅞ |
| 55⅞ | 45 | 7.0 | 49 | 49⅞ | Do pfd A [3.50] | 100 | 49⅞ | 49⅞ | 49⅞— | ⅞ |
| 60 | 31⅞ | 11.8 | 39⅞ | 41 | Do pfd B [5] .... | 1,100 | 43⅞ | 39 | 39 — | 3 |
| 24⅞ | 11⅞ | ... | 15 | 15⅞ | Radio K Orph .... | 22,700 | 16⅞ | 15 | 15⅞— | ⅞ |
| 30⅞ | 5 | ... | 8⅞ | 8⅞ | Real Silk Hose ... | 300 | 8⅞ | 8⅞ | 8⅞— | ⅞ |
| 19⅞ | 5⅞ | ... | 9⅞ | 10 | Rem Rand ........ | 2,100 | 10⅞ | 9⅞ | 9⅞— | 1⅞ |
| 10⅞ | 6 | 6.7 | 6⅞ | 6⅞ | Reo Motor [.40].... | 600 | 6⅞ | 6⅞ | 6⅞— | ⅞ |
| 25⅞ | 10 | ... | 15 | 15⅞ | Rep Steel ......... | 9,400 | 16⅞ | 14⅞ | 15 — | 1⅞ |
| 22⅞ | 11 | 15.4 | 13 | 13⅞ | Reyn Metals [2]... | 400 | 13⅞ | 13 | 13 — | ⅞ |
| 54⅞ | 40⅞ | 5.9 | 51 | 51⅞ | Reyn Tob B [3].. | 5,200 | 51⅞ | 50⅞ | 51⅞— | ⅞ |
| 75⅞ | 69 | 4.2 | 69 | 71 | Do A [3] ....... | 100 | 70 | 69⅞ | 69⅞— | ⅞ |
| 10⅞ | 3⅞ | ... | 4 | 4⅞ | Rio G Oil ........ | 400 | 4⅞ | 4⅞ | 4⅞— | ⅞ |
| 26 | 15⅞ | 11.0 | 20⅞ | 21 | Remis Ins [2.30]. | 900 | 21⅞ | 20⅞ | 20⅞+ | ⅞ |
| 43⅞ | 24⅞ | 10.0 | 31⅞ | 31⅞ | RoyD NY [3.20]. | 500 | 32⅞ | 31⅞ | 32⅞+ | ⅞ |
| | | | | | **S** | | | | | |
| 63⅞ | 38⅞ | 9.6 | 52⅞ | 58 | Safeway Strs [5]... | 1,900 | 55⅞ | 52⅞ | 52⅞— | 2⅞ |
| 30⅞ | 14⅞ | 5.4 | 18⅞ | 19⅞ | St Joe Lead [1].. | 700 | 20⅞ | 18⅞ | 18⅞— | 1⅞ |
| 62⅞ | 9 | ... | 18⅞ | 19⅞ | St L & S F ....... | 700 | 21⅞ | 18⅞ | 18⅞— | 2⅞ |
| 76 | 15⅞ | 18.2 | 33 | 35 | Do pfd [6] ...... | 1,000 | 37⅞ | 33⅞ | 33⅞— | 3⅞ |
| 33⅞ | 7 | ... | 19 | 20 | St L S W .......... | 300 | 20⅞ | 19 | 19 — | 2 |
| 27⅞ | 12⅞ | 13.3 | 14 | 14⅞ | Savage Arms [2]. | 2,300 | 16⅞ | 13⅞ | 14 — | 1 |
| 11⅞ | 4 | ... | 7⅞ | 8 | Schulte Stores .... | 400 | 8⅞ | 7⅞ | 7⅞— | ⅞ |
| 1⅞ | ⅞ | ... | ⅞ | ⅞ | Seaboard A L ...... | 3,100 | ⅞ | ⅞ | ⅞ | .... |
| 11 | 3⅞ | 10.0 | 5 | 6⅞ | Seagrave Co [.60]. | 200 | 6 | 6 | 6 + | 1 |
| 63⅞ | 44⅞ | 4.5 | 55⅞ | 55⅞ | Sears R [2.50].... | 5,900 | 58⅞ | 55⅞ | 55⅞— | 2⅞ |
| 58⅞ | 33 | ... | 47 | 48 | Second Nat Sec pfd | 200 | 47⅞ | 47 | 47 — | 2⅞ |
| 1⅞ | ⅞ | ... | 1 | 1⅞ | Seneca Copper .... | 400 | 1⅞ | 1⅞ | 1⅞— | ⅞ |
| 11⅞ | 4⅞ | ... | 8⅞ | 9 | Servel ............. | 10,500 | 9⅞ | 8⅞ | 8⅞— | ⅞ |
| 21 | 10⅞ | ... | 12⅞ | 13 | Sharp Dohme ..... | 200 | 12⅞ | 12⅞ | 12⅞— | ⅞ |
| 13⅞ | 6⅞ | ... | 6⅞ | 9⅞ | Sharon Steel H.... | 200 | 8 | 8 | 8 | .... |
| 29⅞ | 16⅞ | 4.7 | 21⅞ | 21⅞ | Shattuck F G [1]. | 1,300 | 22⅞ | 21⅞ | 21⅞— | ⅞ |
| 10⅞ | 4⅞ | ... | 7⅞ | 7⅞ | Shell Un Oil ..... | 4,500 | 7⅞ | 6⅞ | 7⅞— | ⅞ |
| 70 | 25⅞ | 10.0 | 55 | 58 | Do5½%pf [5.50] | 500 | 58 | 54⅞ | 54⅞— | 3⅞ |
| 9⅞ | 3⅞ | ... | 3⅞ | 3⅞ | Shubert Theat .... | 100 | 3⅞ | 3⅞ | 3⅞— | ⅞ |
| 23⅞ | 10⅞ | ... | 16⅞ | 16⅞ | Simmons Co ....... | 9,400 | 18⅞ | 16⅞ | 16⅞— | 1⅞ |
| 18⅞ | 6⅞ | ... | 10⅞ | 10⅞ | Sinclair Oil ........ | 24,000 | 11⅞ | 9⅞ | 10⅞— | ⅞ |
| 12⅞ | 3⅞ | ... | 5⅞ | 5⅞ | Skelly Oil ........ | 100 | 5⅞ | 5⅞ | 5⅞+ | ⅞ |
| 62 | 10 | ... | 21 | 25 | Do pfd w w.... | 200 | 22⅞ | 22 | 22 + | 2 |
| 4⅞ | 1⅞ | ... | 1⅞ | 2⅞ | Snider Pack ....... | 100 | 1⅞ | 1⅞ | 1⅞— | ⅞ |
| 95 | 80 | 6.5 | 84 | 88 | SolAI pf ww[5.50] | 200 | 85 | 85 | 85 | .... |
| 17⅞ | 7⅞ | ... | 12⅞ | 12⅞ | S P P Sug ......... | 3,700 | 14 | 12⅞ | 12⅞— | 1⅞ |
| 54⅞ | 36 | 4.6 | 44⅞ | 44⅞ | S Cal Edi [2]..... | 1,900 | 45⅞ | 44⅞ | 44⅞— | 1⅞ |
| 109⅞ | 67⅞ | 7.3 | 81⅞ | 82 | Southern Pac [6]. | 2,500 | 86 | 81 | 81⅞— | 3⅞ |
| 65⅞ | 27 | ... | 33⅞ | 34 | Southern Ry ...... | 1,600 | 35⅞ | 33⅞ | 33⅞— | 2⅞ |
| 83 | 53 | 8.6 | 45 | 58 | Do pfd [5] ...... | 100 | 58 | 58 | 58 | .... |
| 13⅞ | 5⅞ | 11.1 | 8⅞ | 8⅞ | Sparks With [1] .. | 600 | 9⅞ | 8⅞ | 8⅞ | .... |
| 4 | 2⅞ | ... | 2⅞ | 2⅞ | Spear Co........... | 100 | 2⅞ | 2⅞ | 2⅞ | .... |
| 17⅞ | 5⅞ | ... | 8 | 9 | Spiegel M S ....... | 300 | 8⅞ | 8⅞ | 8⅞— | ⅞ |
| 20⅞ | 14⅞ | 6.7 | 17⅞ | 17⅞ | Stand Brds [1.20].. | 9,700 | 18⅞ | 17⅞ | 17⅞— | ⅞ |
| 88⅞ | 55⅞ | 5.2 | 65⅞ | 65⅞ | Stand Gas [3.50].. | 4,700 | 69⅞ | 65⅞ | 65⅞— | 3⅞ |
| 64⅞ | 56 | 6.7 | 59⅞ | 60⅞ | Do pfd [4] ...... | 500 | 60⅞ | 60 | 60 | .... |
| 100⅞ | 101⅞ | 6.8 | 103 | 104⅞ | Do7%pr pfd [7] | 100 | 103⅞ | 103⅞ | 103⅞+ | 2⅞ |
| 105⅞ | 99⅞ | 4.9 | 102 | 103 | SOilEx pfd [5]... | 100 | 102⅞ | 102⅞ | 102⅞ | .... |
| 51⅞ | 31⅞ | 6.8 | 36⅞ | 37 | S O Cal [2.50].... | 3,500 | 38⅞ | 36⅞ | 36⅞— | 1⅞ |
| 19 | 8⅞ | ... | 11⅞ | 13 | Do Kans ....... | 100 | 11⅞ | 11⅞ | 11⅞— | 1 |
| 57⅞ | 30⅞ | 2.6 | 37⅞ | 37⅞ | †Do N J [1]..... | 35,900 | 39⅞ | 37⅞ | 37⅞— | 1⅞ |
| 28 | 13⅞ | 8.9 | 17⅞ | 17⅞ | Do N Y [1.60]... | 26,000 | 18⅞ | 17 | 17⅞— | ⅞ |
| 5⅞ | 2⅞ | ... | 3 | 4 | Sterling Sec ...... | 200 | 4 | 4 | 4 | .... |
| 40 | 30⅞ | 8.1 | 35⅞ | 36 | Do cvt pfd [3]... | 400 | 37⅞ | 36 | 36 — | 1⅞ |
| 21⅞ | 8 | ... | 10⅞ | 11 | Stewart W ........ | 3,000 | 12⅞ | 10⅞ | 10⅞— | 1⅞ |
| 54⅞ | 25⅞ | 9.1 | 33 | 34 | Stone & Web [3]... | 8,200 | 37 | 32⅞ | 32⅞— | 1⅞ |
| 26 | 14⅞ | 6.3 | 18⅞ | 18⅞ | Studebaker [1.20].. | 2,700 | 19⅞ | 18 | 18 — | 1⅞ |
| 45⅞ | 31 | 2.9 | 35⅞ | 39 | ††Sun Oil [1].... | 100 | 35⅞ | 35⅞ | 35⅞ | .... |
| 104⅞ | 94 | 5.9 | 101⅞ | 101⅞ | Do pfd [6]...... | 10 | 101⅞ | 101⅞ | 101⅞ | .... |
| 1⅞ | ⅞ | ... | ⅞ | ⅞ | Superior Oil ...... | 400 | ⅞ | ⅞ | ⅞— | ⅞ |
| 18⅞ | 6 | ... | 10⅞ | 11 | Superior Steel ..... | 300 | 10⅞ | 10 | 10 — | 2 |
| 6⅞ | 3 | ... | 2⅞ | 3⅞ | Symington A....... | 100 | 3 | 3 | 3 | .... |
| | | | | | **T** | | | | | |
| 21⅞ | 16⅞ | 7.3 | 18⅞ | 19⅞ | †Telautogr [1.40]. | 300 | 19⅞ | 18⅞ | 18⅞— | 1⅞ |
| 36⅞ | 18 | 8.7 | 23 | 23⅞ | Texas Corp [2].... | 3,100 | 24⅞ | 23 | 23 — | ⅞ |
| 55⅞ | 29⅞ | 8.8 | 34⅞ | 34⅞ | Tex G Sulph [3]. | 4,100 | 37⅞ | 34⅞ | 34⅞— | 2⅞ |
| 17⅞ | 7⅞ | ... | 9⅞ | 9⅞ | Texas Land Tr.... | 5,900 | 11⅞ | 9⅞ | 9⅞— | ⅞ |
| 29 | 9⅞ | 12.3 | 12⅞ | 13 | Thatcher [1.60] . | 100 | 13 | 13 | 13 + | ⅞ |
| 9 | 4 | ... | 4 | 4⅞ | Thermoid Co ...... | 100 | 4⅞ | 4⅞ | 4⅞— | ⅞ |
| 14⅞ | 5⅞ | ... | 13 | 13⅞ | Third Ave ......... | 100 | 14⅞ | 13⅞ | 13⅞— | ⅞ |
| 27 | 16 | 8.7 | 23⅞ | 25 | Third Nt Inv [3]. | 200 | 23⅞ | 23⅞ | 23⅞+ | ⅞ |
| 35 | 15⅞ | 6.7 | 15⅞ | 17⅞ | Thompson J R [2] | 100 | 16⅞ | 16⅞ | 16⅞+ | 1⅞ |
| 8⅞ | 3⅞ | ... | 4 | 4⅞ | Thompson-Starrett. | 400 | 4⅞ | 4⅞ | 4⅞+ | ⅞ |
| 9 | 4 | ... | 5⅞ | 5⅞ | Tidewater A ...... | 500 | 5⅞ | 5⅞ | 5⅞— | ⅞ |
| 68 | 38 | 12.8 | 46 | 47 | Do pfd [6] ..... | 200 | 47 | 46 | 46 — | 1⅞ |
| 12 | 5⅞ | ... | 6⅞ | 7⅞ | Timken D A........ | 100 | 7 | 7 | 7 | .... |
| 58 | 31 | 7.9 | 37⅞ | 38 | Timken R B [3]. | 800 | 40 | 38⅞ | 38⅞— | ⅞ |
| 3⅞ | 1⅞ | ... | 2⅞ | 3⅞ | Tobacco Prod ..... | 100 | 3⅞ | 3⅞ | 3⅞— | ⅞ |
| 15 | 6⅞ | 5.0 | 7⅞ | 7⅞ | Transameric [.40] | 7,900 | 8⅞ | 7⅞ | 7⅞— | ⅞ |
| 11⅞ | 6⅞ | ... | 9 | 9⅞ | Tri Cont Corp..... | 2,100 | 9⅞ | 9 | 9 — | ⅞ |
| 94⅞ | 92⅞ | 6.4 | 93⅞ | 93⅞ | Do pfd [6] ..... | 500 | 93⅞ | 93⅞ | 93⅞ | .... |
| 45⅞ | 28⅞ | 7.1 | 34 | 34⅞ | Trico Prod [2.50] | 600 | 35⅞ | 34⅞ | 34⅞— | 2⅞ |
| 10 | 4 | ... | 4 | 5 | Truax Trær Coal. | 200 | 4 | 4 | 4 | .... |
| 24 | 12 | 4.3 | 13⅞ | 13⅞ | Truscon Stl [.60]. | 100 | 13⅞ | 13⅞ | 13⅞— | ⅞ |
| 17⅞ | 6⅞ | ... | 8 | 9⅞ | Twin City ......... | 100 | 8 | 8 | 8 — | ⅞ |
| | | | | | **U** | | | | | |
| 21⅞ | 9⅞ | 14.6 | 11⅞ | 11⅞ | Ulen & Co [1.60] | 500 | 12⅞ | 11⅞ | 11⅞— | ⅞ |
| 75⅞ | 40 | 8.5 | 55⅞ | 57 | Und Elliot [5].... | 200 | 57 | 57 | 57 — | 2⅞ |
| 13⅞ | 8⅞ | ... | 10 | 12 | Union Bag & Pap. | 700 | 11 | 11 | 11 — | 2⅞ |
| 72 | 43⅞ | 5.0 | 51⅞ | 52 | Un Carb [2.60]... | 14,500 | 54⅞ | 51⅞ | 51⅞— | 2⅞ |
| 28⅞ | 14 | 11.1 | 17⅞ | 17⅞ | †Un Oil Cal [2]... | 2,000 | 19⅞ | 17⅞ | 17⅞— | 1⅞ |
| 205⅞ | 137 | 6.1 | 163⅞ | 165 | Union Pac [10]... | 1,900 | 167⅞ | 163⅞ | 164 — | 4⅞ |
| 87 | 83⅞ | 4.7 | 85 | 85⅞ | Do pfd [4]...... | 100 | 85⅞ | 85⅞ | 85⅞+ | ⅞ |
| 25⅞ | 20 | 8.0 | 20⅞ | 21⅞ | Un T Car [1.60]. | 200 | 20⅞ | 20⅞ | 20⅞— | 1⅞ |
| 38⅞ | 20⅞ | ... | 27⅞ | 27⅞ | Un Aircr & Tr.. | 58,600 | 31⅞ | 27⅞ | 27⅞— | 3⅞ |
| 60⅞ | 46 | 5.2 | 58 | 58⅞ | Do pfd [3]....... | 500 | 58⅞ | 57⅞ | 57⅞— | 1⅞ |
| 41⅞ | 31 | 5.7 | 34⅞ | 35 | Un Biscuit [2]..... | 600 | 35⅞ | 34⅞ | 34⅞— | 2⅞ |
| 122 | 113⅞ | 6.1 | 119⅞ | 120 | Do pfd [7] ...... | 60 | 119⅞ | 119⅞ | 119⅞ | .... |
| 28⅞ | 13 | ... | 15⅞ | 15⅞ | Un Carbon ........ | 1,100 | 15⅞ | 15⅞ | 15⅞— | ⅞ |
| 7⅞ | 4 | ... | 4⅞ | 5 | Un Cigar Strs..... | 1,600 | 5⅞ | 5 | 5 — | ⅞ |
| 76 | 52⅞ | 10.0 | 60 | 66 | Do pfd [6] ...... | 100 | 60⅞ | 60⅞ | 60⅞— | ⅞ |
| 31⅞ | 16⅞ | 3.1 | 23 | 23⅞ | Unit Corp [.75].. | 38,300 | 25 | 23 | 23⅞— | 1⅞ |
| 52⅞ | 44⅞ | 6.0 | 50⅞ | 50⅞ | Do pfd [3] ..... | 2,700 | 50⅞ | 50⅞ | 50⅞+ | ⅞ |
| 12 | 3 | ... | 5⅞ | 6⅞ | Un Elec Coal ..... | 600 | 5⅞ | 5⅞ | 5⅞— | ⅞ |
| 3⅞ | 2 | ... | 2⅞ | 6 | Un Dyewood ...... | 140 | 2⅞ | 2⅞ | 2⅞— | ⅞ |
| 58 | 38 | 14.6 | 38 | 48 | Do pfd [7]..... | 10 | 48 | 48 | 48 + | 3 |
| 67⅞ | 48⅞ | 7.0 | 56⅞ | 57 | Un Fruit [4] ..... | 900 | 59 | 56⅞ | 56⅞— | 2⅞ |
| 37⅞ | 25⅞ | 4.1 | 29⅞ | 29⅞ | Un Gas & I [1.20]. | 13,900 | 31⅞ | 29⅞ | 29⅞— | 1⅞ |
| 31⅞ | 21 | 8.7 | 21⅞ | 23⅞ | Un Piece D W [2] | 400 | 23⅞ | 22 | 23 — | 1⅞ |
| 108⅞ | 102 | 6.0 | 103 | 105⅞ | Do pfd [6.50].. | 10 | 104 | 104 | 104 | .... |
| 12⅞ | 6 | ... | 8⅞ | 9 | U S Foreign Sec. | 200 | 8⅞ | 8⅞ | 8⅞— | ⅞ |
| 90 | 76 | 7.3 | 81 | 82⅞ | Do pfd [6] ..... | 200 | 82 | 81⅞ | 81⅞— | 1⅞ |
| 30⅞ | 10⅞ | ... | 19⅞ | 20 | U S Freight....... | 200 | 19⅞ | 19⅞ | 19⅞— | ⅞ |
| 50 | 33 | 4.0 | 38⅞ | 39 | U S Gyps [1.60].. | 500 | 40⅞ | 39 | 39 — | 1 |
| 12⅞ | 5⅞ | ... | 11⅞ | 11⅞ | U S Hoffman ..... | 100 | 11⅞ | 11⅞ | 11⅞— | ⅞ |
| 77⅞ | 24⅞ | ... | 29⅞ | 30⅞ | U S Ind Alc....... | 3,300 | 33⅞ | 29⅞ | 30⅞— | 2⅞ |
| 10⅞ | 3⅞ | ... | 5 | 6⅞ | U S Leather ...... | 200 | 6⅞ | 5 | 5 | .... |
| 15⅞ | 7 | ... | 13 | 13⅞ | Do A .......... | 600 | 14 | 13 | 13 — | 1 |
| 85 | 60⅞ | 8.3 | 84 | 85⅞ | Do pr pfd [7]... | 100 | 84 | 84 | 84 + | ⅞ |
| 37⅞ | 20 | 8.3 | 24⅞ | 25⅞ | U S Pipe & F [2] | 1,500 | 25⅞ | 24⅞ | 24⅞— | 1⅞ |
| 36⅞ | 13⅞ | 11.8 | 17 | 18 | U S Realty [2]... | 600 | 18⅞ | 17 | 17 — | 1 |
| 20⅞ | 10⅞ | ... | 14⅞ | 15 | U S Rubber ...... | 3,600 | 16⅞ | 14⅞ | 15 — | ⅞ |
| 36⅞ | 17⅞ | ... | 25 | 27 | Do 1st pfd ..... | 800 | 28 | 25 | 25⅞— | 2 |
| 25⅞ | 13⅞ | 5.9 | 16⅞ | 18 | U S Smeltg [1]... | 500 | 18⅞ | 17 | 17 — | 2⅞ |
| 152⅞ | 83⅞ | 7.1 | 98⅞ | 98⅞ | U S Steel [7].... | 183,800 | 104⅞ | 98⅞ | 98⅞— | 4⅞ |
| 150 | 136⅞ | 5.0 | 141⅞ | 141⅞ | Do pfd [7]...... | 500 | 141⅞ | 141⅞ | 141⅞+ | ⅞ |
| 71⅞ | 60⅞ | 6.3 | 68 | 71⅞ | U S Tob [4.40].. | 200 | 70⅞ | 70 | 70⅞+ | ⅞ |
| 9⅞ | 3⅞ | ... | 5⅞ | 5⅞ | Unit Stores A...... | 800 | 6 | 5⅞ | 5⅞ | .... |
| 41⅞ | 28 | 8.6 | 34⅞ | 34⅞ | Univ Leaf Tob [3] | 100 | 34⅞ | 34⅞ | 34⅞+ | ⅞ |
| 42 | 24 | 26.7 | 30⅞ | 37 | Uni Pic 1st pf [8] | 10 | 30⅞ | 30⅞ | 30⅞+ | ⅞ |
| 31 | 14⅞ | 8.3 | 23⅞ | 23⅞ | Util P & Lt A [2] | 3,900 | 24⅞ | 23⅞ | 23⅞— | 1 |
| | | | | | **V** | | | | | |
| 2 | ⅞ | ... | ... | ⅞ | Vadsco Sales ...... | 300 | ⅞ | ⅞ | ⅞ | .... |
| 76⅞ | 23⅞ | ... | 32⅞ | 32⅞ | Vanadium .......... | 66,900 | 37⅞ | 31⅞ | 32⅞— | 3⅞ |
| 60 | 22⅞ | ... | 40 | 50 | V Raalte 1st pfd. | 10 | 40 | 40 | 40 — | 10 |
| 3⅞ | 1 | ... | 1⅞ | 1⅞ | Virginia Chem .... | 100 | 1⅞ | 1⅞ | 1⅞ | .... |
| 71⅞ | 35⅞ | 8.5 | 57⅞ | 50 | Vulcan Det [4].... | 50 | 51⅞ | 47⅞ | 47⅞— | 3⅞ |
| | | | | | **W** | | | | | |
| 26 | 3 | ... | 14 | 16 | Wabash ............ | 100 | 14⅞ | 14⅞ | 14⅞— | ⅞ |
| 51 | 19 | ... | 25 | 29 | Do pfd A........ | 100 | 26 | 26 | 26 — | 1 |
| 27⅞ | 21 | 6.0 | 24⅞ | 24⅞ | Waldorf Sys [1.50] | 700 | 24⅞ | 24⅞ | 24⅞— | ⅞ |
| 15 | 5 | ... | 6⅞ | 6⅞ | Walworth ......... | 200 | 6⅞ | 6⅞ | 6⅞— | ⅞ |
| 27⅞ | 6⅞ | ... | 14 | 16 | Ward Baking A.... | 200 | 15 | 15 | 15 — | ⅞ |
| 8⅞ | 3 | ... | 3 | 6 | Do B.......... | 300 | 4 | 4 | 4 | .... |
| 20⅞ | 4⅞ | ... | 7⅞ | 7⅞ | Warner Bros Pic A. | 14,000 | 8⅞ | 7⅞ | 7⅞— | ⅞ |
| 42⅞ | 10⅞ | 21.2 | 17⅞ | 20 | Do pfd [3.85].... | 100 | 17⅞ | 17⅞ | 17⅞— | 1⅞ |
| 7⅞ | 1⅞ | ... | 3 | 3⅞ | Warner Quin....... | 100 | 3⅞ | 3⅞ | 3⅞+ | ⅞ |
| 46⅞ | 14⅞ | 8.7 | 22⅞ | 23⅞ | Warren Bros [2].... | 1,700 | 23⅞ | 22⅞ | 22⅞— | 1⅞ |
| 57⅞ | 51 | 7.3 | 56⅞ | 57⅞ | WessonO&S pfd [4] | 100 | 56⅞ | 56⅞ | 56⅞+ | ⅞ |
| 103 | 92 | 6.3 | 96 | 97 | W Pa El 6% p [6] | 10 | 96⅞ | 96⅞ | 96⅞ | .... |
| 44⅞ | 17⅞ | ... | 25⅞ | 27 | West Dairy A...... | 200 | 28 | 27 | 27 — | 2 |
| 12⅞ | 4⅞ | ... | 8⅞ | 8⅞ | Do B .......... | 1,300 | 9⅞ | 8⅞ | 8⅞— | ⅞ |
| 19⅞ | 9 | ... | 12⅞ | 12⅞ | Western Maryland. | 2,400 | 14⅞ | 12⅞ | 12⅞+ | ⅞ |
| 31⅞ | 10⅞ | ... | 15⅞ | 19 | West Pacific pfd... | 100 | 16⅞ | 16⅞ | 16⅞— | 1⅞ |
| 150⅞ | 96⅞ | 7.0 | 113⅞ | 114 | West Union [8].... | 2,700 | 118 | 113⅞ | 114⅞— | 3 |
| 36⅞ | 20 | 7.7 | 26 | 26⅞ | Whse Air Brke [2] | 400 | 26⅞ | 26⅞ | 26⅞— | ⅞ |
| 107⅞ | 54⅞ | 6.0 | 67⅞ | 67⅞ | West'house El [4]. | 78,000 | 73 | 66⅞ | 67⅞— | 4⅞ |
| 119⅞ | 87⅞ | 4.2 | 94⅞ | 101 | Do 1st pfd [4].. | 90 | 99 | 95 | 95 — | 5⅞ |
| 40 | 18 | 8.0 | 24 | 25 | Wvaco Chlor [2].. | 300 | 26⅞ | 24⅞ | 24⅞— | 1⅞ |
| .... | .... | .... | 20 | .... | Wheeling Steel .... | 1,200 | 20⅞ | 20⅞ | 20⅞ | .... |
| 26⅞ | 15⅞ | 5.6 | 18 | 19 | White Motors [1]. | 200 | 18⅞ | 18⅞ | 18⅞— | 1⅞ |
| 47⅞ | 36⅞ | 10.3 | 38 | 39 | †White R M S [4] | 100 | 39 | 39 | 39 — | ⅞ |
| 8 | 3⅞ | ... | 4⅞ | 4⅞ | Willys Overland .... | 1,100 | 4⅞ | 4⅞ | 4⅞ | .... |
| 72⅞ | 54⅞ | 3.4 | 68⅞ | 68⅞ | Woolworth [2.40]. | 30,100 | 71⅞ | 68⅞ | 68⅞— | 2⅞ |
| 106⅞ | 37⅞ | ... | 50⅞ | 50⅞ | Worthington Pump. | 16,700 | 56⅞ | 49 | 50⅞— | 3⅞ |
| 80⅞ | 66⅞ | 5.6 | 71⅞ | 72 | Wrigley [4] ....... | 1,300 | 73⅞ | 71⅞ | 71⅞— | 2⅞ |
| | | | | | **Y** | | | | | |
| 30 | 21 | 8.0 | 24 | 24⅞ | Yale & Towne [2] | 300 | 24⅞ | 24 | 24 | .... |
| 15⅞ | 5⅞ | ... | 8⅞ | 8⅞ | Yellow Truck ..... | 14,500 | 9⅞ | 8⅞ | 8⅞— | ⅞ |
| 29 | 14⅞ | 15.8 | 18⅞ | 19 | Young S & W [3] | 100 | 18⅞ | 18⅞ | 18⅞ | .... |
| | | | | | **Z** | | | | | |
| 5⅞ | 2⅞ | ... | 3⅞ | 3⅞ | Zenith Radio ...... | 100 | 3⅞ | 3⅞ | 3⅞— | ⅞ |
| 14 | 11 | 7.7 | 12⅞ | 12⅞ | Zonite Prod [1].... | 200 | 13⅞ | 12⅞ | 12⅞— | ⅞ |

*Ex dividend. †Pays extra dividend. ‡Ex rights. §Dividend in stock. ¶Irregular dividend rate. **Dividend on accumulation. ††Pays stock dividend also. ‡‡New rate not announced.

Sales, to 10:30 a. m., 500,000; to noon, 1,400,000; to 1:30 p. m., 2,100,000; to 2:10 p. m., 2,300,000; total sales, 3,000,000 shares.

# WALL ST. DOPE IS UPSET WHEN STOCKS DECLINE

[Continued from page 29, column 8.]

Can took the count for 3⅝ points, Consolidated Gas dipped 3⅝, New York Central 7, Johns Manville 5, and American Telephone 4¼ points. Radio sold off about 2 points, but rallied slightly before the finish.

Even sharper losses were to be found in less conspicuous spots of the list. Auburn Auto, which early in the forenoon had touched 192⅛, took a tumble of about 25 points, then rebounded 3, finishing at 169⅝ which left it with a net loss of 18¼ on the day. Atchison, which vies with New York Central for pace making honors in the railroad division, provided a dismal example for its following by crashing for 8¼.

**Drops Six Points.**

In the utilities department, Peoples Gas, the big Chicago blue ribboner, lost 6 points and Houston oil duplicated the performance in the oil group. Ingersoll Rand went off 7 points, Columbian Carbon 6¼, and Allied Chemical and Dye 5⅝. Losses of 4 and 5 points were numerous.

Trading ran to heavy proportions, with the turnover exceding the 3,000,000 share mark, or more than three times yesterday's volume.

No one department fared much worse than the others in the reaction. Probably the railroad group showed more sharp declines in keeping with the reputation for vulnerability it has long held.

The carrier shares found little basis for enthusiasm in the day's meeting of eastern railway heads for discussion of the merger program. Shares of the roads most involved in that situation, namely, New York Central, Pennsylvania, and Baltimore and Ohio, gave ground quite readily. Nickel Plate was quiet and little changed. Such information as filtered through from the vicinity of the New York Central offices, where the rail presidents were meeting, indicated that the difficulties in the way of the provide encouragement for hopes that the difficulties in the way of the proposed four system plan for the east would be overcome hurriedly. On the contrary, prospects are for a further period of dragging discussion, though it is hoped the matter will be definitely cleared up prior to the approach of the next congressional session.

**Copper Shares Weaker.**

Copper shares also had reasons in addition to the foreign situation for their weakness. The actual metal market, which a fortnight back experienced something of a boom, is once more a rather nominal affair, with the metal offered, according to reports, as low as 8¼ cents, despite the fact that leading producers are holding for 9 cents a pound, domestic delivery, the price established a week or ten days ago when brisk foreign demand developed, probably much of it spectulative, paved the way for a rise from the 8 cent level.

Outside of the debt settlement announcement, the market had much in the way of foreign news to contend with which could not have been expected to influence trading sentiment favorably. Berlin dispatches, for example, told of much concern over the position of various private banks in the reich, and there the news of the appeal by the Hungarion National bank to the Bank of England and the Bank for International Settlements because of disturbances produced by the difficulties of the Hungarian General Credit bank.

These developments undoubtedly provided immeditely disquieting feeling because of the wide circulation given them, but they are after all situations which should be eased by the successful culmination of negotiations on the debt holiday.

## NEW YORK PRODUCE EXCHANGE STOCKS

Furnished by J. E. Bennett & Co.

| | Sales. | High. | Low. | Last. |
|---|---|---|---|---|
| Admir Alaska | 25,200 | 1.10 | .97 | 1.05 |
| Am Seal Conc. | 400 | 2⅝ | 2⅝ | 2⅝ |
| Atlas Ut $3 pf | 300 | 39 | 38¾ | 39 |
| Corp Tr Shrs.. | 800 | 5 | 5 | 5 |
| Det & Can Tun | 1,300 | 1¼ | 1 | 1 |
| Jenkins ......... | 200 | 4¼ | 4 | 4 |
| Kildun rts ..... | 1,000 | 1-64 | 1-64 | 1-64 |
| North Butte ... | 100 | 1.50 | 1.50 | 1.50 |
| Seabrd Ut wrs.. | 1,000 | ⅛ | ⅛ | ⅛ |
| Sh Wave & Tel | 1,700 | 6⅝ | 3⅝ | 3⅝ |
| Splitdorf ....... | 100 | 1 | 1 | 1 |
| Wisc Holding .. | 200 | 10½ | 10 | 10½ |

Sales, 42,956 shares.

BONDS.

| | | | | |
|---|---|---|---|---|
| Ala Pow 5s '51 | $5,000 | 104½ | 104½ | 104½ |

## MONEY AND EXCHANGE

Money rates are quoted by Chicago banks as follows: Customers' commercial loans, 4½ per cent; collateral loans, 4½@5 per cent; brokers' loans, 4 per cent; commercial paper, 2@2½ per cent; bankers' acceptances, ¾@1 per cent on thirty to ninety day maturities. Chicago bank clearings yesterday were $62,600,000, compared with $72,600,000 a week ago and $119,000,000 a year ago.

NEW YORK MONEY MARKET.

NEW YORK, July 7.—(AP)—Call money, steady; 1½ per cent all day. Time loans, steady; 60 days, 1¼@1½; 3@4 months, 1½@1¾; 5@6 months, 1¾@2 per cent. Prime commercial paper, 2@2¼ per cent. Bankers' acceptances, unchanged. Bar silver, 29⅝c.

FOREIGN EXCHANGE.

Closing rates on foreign exchange, in amounts of $25,000 and over, between banks, as quoted by the Continental Illinois Bank and Trust company, Chicago:

| | July 7. | July 6. | Wk. ago. | Yr. ago. |
|---|---|---|---|---|
| London— | | | | |
| Cables .. | .486.65 | 486.59 | 486.40 | 486.60 |
| Checks .. | .486.53 | 486.47 | 486.28 | 486.25 |
| Paris— | | | | |
| Cables .. | 3.92¼ | 3.91⅞ | 3.91⅝ | 3.93⅝ |
| Checks.. | 3.92⅛ | 3.91⅝ | 3.91⅞ | 3.93⅛ |
| The following quotations are for checks: | | | | |
| Italy ...... | 5.23½ | 5.23⅝ | 5.23⅝ | 5.23½ |
| Belgium .. | 13.96½ | 13.96 | 13.93 | 13.97½ |
| Swiss ..... | 19.39½ | 19.36 | 19.37½ | 19.41 |
| Holland .. | 40.26 | 40.25½ | 30.23½ | 40.21 |
| Denmark .. | 26.79 | 26.78½ | 26.77½ | 26.77½ |
| Sweden .. | 26.82½ | 26.81½ | 26.81½ | 26.86½ |
| Norway .. | 26.79 | 26.78½ | 26.77½ | 26.77½ |
| Spain ..... | 9.70 | 9.65 | 9.88 | 11.79 |
| Germany .. | 23.73 | 23.72½ | 23.73½ | 23.84 |
| Austria .. | 14.13 | 14.13 | 14.13 | 14.10 |
| Poland .... | 11.25 | 11.25 | 11.25 | 11.22 |
| Greece .... | 1.30 | 1.30 | 1.30 | 1.29½ |
| Roumania.. | .61 | .61 | .61 | .59½ |
| Jugo Slav | 1.77⅝ | 1.77⅝ | 1.77⅝ | 1.77⅝ |
| Finland ... | 2.52⅝ | 2.52½ | 2.52⅝ | 2.51½ |
| Canada .. | *3.10 | *3.30 | *3.48 | † .45 |
| Argentina.. | 32.15 | 32.15 | 32.40 | 36.10 |
| Brazil ...... | ..... | ..... | ..... | 11.85 |
| Hongkong.. | 26.25 | 26.35 | 26.00 | 31.30 |
| Japan .... | 49.50 | 49.50 | 49.50 | 49.45 |
| India ..... | 36.20 | 36.20 | 20.30 | 36.25 |
| Chile ..... | 12.20 | 12.20 | 12.20 | 12.10 |
| Singapore.. | 56.43 | 56.43 | 56.43 | 56.25 |
| Hungary .. | 17.54 | 17.54 | 17.54 | 17.49 |

*Per thousand discount. †Per thousand premium. All other quotations are values in American cents.

## SUGAR.

NEW YORK, July 7.—(AP)—SUGAR—Raw was firmer today and prices advanced 1-32c to the basis of 3.45c for spots, duty paid. Local refiners as a rule were not inclined to follow the advance, although outport refiners were showing a little more interest in line with most of the other commodities. Futures were steadier on the announcement of an agreement in the war debt moratorium but full advances were not maintained. There were 50 July notices issued and the circulation of these caused some irregularity in the spot month, but otherwise the market was generally higher on covering and buying by trade and commission houses, promoted by the better showing of London and the steadier spot market.

Final prices were 1 point lower on July and 1 to 2 points net higher on later deliveries. Sales were 19,100 tons. Prices follow:

| | Open. | High. | Low. | Close. | Prev. close. |
|---|---|---|---|---|---|
| July ............ | 1.30 | 1.32 | 1.30 | 1.30 | 1.31 |
| September ...... | 1.35 | 1.37 | 1.35 | 1.35 | 1.34 |
| December ...... | 1.42 | 1.44 | 1.42 | 1.43 | 1.41 |
| January ......... | 1.44 | 1.44 | 1.44 | 1.44 | 1.44 |
| March ........... | 1.47 | 1.50 | 1.47 | 1.48 | 1.46 |
| May ............. | 1.55 | 1.56 | 1.54 | 1.54 | 1.52 |

There was no change in refined prices, with all refiners listing at 4.65 for fine granulated.

## WOOL.

LONDON, July 7.—(AP)—At the opening of the fourth wool auction sales today 10,020 bales were offered, of which 7,020 were sold. A good selection was offered and the home trade was the principal buyer. Greasy crossbreeds were in good demand at a 10 per cent decline while fine medium and coarse grades were 10 to 15 per cent lower. Merinos were in fair demand at 5 to 10 per cent decline and puntas met with a ready sale at 10 to 15 per cent under the May parity.

## MILWAUKEE STOCKS

| | Sales. | High. | Low. | Close. |
|---|---|---|---|---|
| Firemen's Ins...... | 50 | 23⅝ | 23⅝ | 23⅝ |
| Hecla Mining...... | 50 | 5 | 5 | 5 |
| Insurance Sec..... | 100 | 6⅝ | 6⅝ | 6⅝ |
| Line Material..... | 25 | 9 | 9 | 9 |
| Outboard Motor B | 200 | 2 | 2 | 2 |
| Wis Bankshares..... | 25 | 5⅝ | 5⅝ | 5⅝ |
| Wis Inv B........ | 125 | 2⅝ | 2⅝ | 2⅝ |

## INVESTMENT TRUSTS

[Quoted by Smith, Burris & Co.]

| | Bid. | Ask. | | Bid. | Ask. |
|---|---|---|---|---|---|
| A B C Sh D. | 5⅛ | 5⅝ | Reli Intl pfd | 29 | 30 |
| Do E ...... | 7⅝ | 8 | Repr's'nt'tive | 3⅛ | 14⅛ |
| All Amer.... | 7⅝ | 8 | Sel Am Shrs | 4½ | 5 |
| Am Comp Tr | 6 | 6½ | Sel Inc Shrs. | 5⅛ | 6⅝ |
| Am Inv Tr... | 4½ | 5 | Spen Tra F. | 21⅝ | 22⅝ |
| Basic Ind.... | 5 | 5⅝ | Std Am Tr.. | 6 | 6½ |
| Collat Tr.... | 7 | 7⅝ | Super Corp A | 5⅝ | 6⅛ |
| Corpor Tr.... | 4⅝ | 5⅛ | Do B ..... | 5⅝ | 6⅛ |
| Cumula Tr... | 6⅛ | 6⅝ | Do C ..... | 9⅝ | 9⅝ |
| Div Tr Sh A. | 16⅝ | ... | Do D ..... | 8⅝ | 9⅝ |
| Do B ...... | 13⅝ | ... | Tr Sh Am... | 5⅛ | 5⅝ |
| Do C ...... | 4⅞ | 5⅛ | Tr S O A.... | 4⅞ | ... |
| Do D ...... | 7⅝ | 8⅛ | Do B ...... | 5⅝ | 5⅝ |
| First Inv Tr.. | 12 | 14 | Fr St Inv C.. | 3⅝ | 3⅝ |
| Five Year.... | 6⅝ | 7⅝ | Do D ...... | 3⅝ | 3⅝ |
| Fixed Tr A.. | 12⅝ | ... | TwoYrTr A. | 19½ | 20⅝ |
| Do B ...... | 11 | ... | Do B ...... | 3⅝ | 4⅛ |
| Fixed Tr Oil. | 3⅝ | ... | UniSerTr A.. | 4⅝ | 5 |
| Funda Tr A. | 6⅛ | 6⅝ | Do B ...... | 4⅝ | 4⅝ |
| Do B ...... | 6⅝ | 7 | Do C ...... | 5⅛ | 5⅝ |
| Inc Inv Tr.. | 31⅝ | 34⅛ | USELP A.... | 28⅝ | 30⅝ |
| Leaders A.... | 7⅝ | ... | Do B ...... | 6⅝ | 7⅝ |
| Do B ...... | 5⅛ | 5⅝ | Universal ... | 5 | 5⅝ |
| Do C ...... | 4⅝ | 5⅛ | Util Pub S.. | 13⅛ | 13⅝ |
| Low Priced.. | 6⅝ | 6⅝ | U S A........ | 6⅝ | ... |
| Mass Inv .... | 29⅛ | 31⅛ | Do C3 ...... | 16⅝ | ... |
| Nat Trust.... | 9⅝ | 10⅝ | Do H ...... | 4⅝ | ... |
| Nat Un Am.. | 4⅛ | 4⅝ | Do F ...... | 5⅝ | ... |
| Nat Wide B.. | 5⅝ | 6⅝ | Do Y ...... | 5⅝ | 6 |
| No Am Tr.. | 4⅝ | 5⅛ | Wall St...... | 5¼ | 6 |

## ON FOREIGN BOURSES.

PARIS, July 7.—(AP)—Prices were firmer on the bourse today. Three per cent rentes 87 francs 90 centimes. Five per cent loan, 100 francs 75 centimes. Exchange on London, 124 francs 17½ centimes. The dollar was quoted at 25 francs 51½ centimes.

LONDON, July 7.—(AP)—Bar silver, 13⅝d per ounce. Money, 1¾ per cent. Discount rates—short bills, 1 13-16 per cent; three months, 1 13-16@1⅞ per cent.

## ROSIN AND TURPENTINE.

SAVANNAH, July 7.—(AP)—TURPENTINE—Nominal, 40@59c; sales, none; receipts, 1,981; shipments, 193; stock, 42,809 casks. ROSIN—Nominal; sales none; receipts, 6,023; shipments, 850; stock, 231,655 brls. Quote: B, $5.25; D, $3.30@5.70; E, $3.45@5.75; F, $3.57@5.80; G, $3.57@6.10; H, $3.57@6.25; I, $6.57@6.30; K, $3.70@6.35; M, $4.30@6.55; N, $4.80@6.75; WG, $650@8.25; WW, $7.00@8.75; X, $8.75.

## GASOLINE AND OILS.

GASOLINE—Including tax: Red Crown, tank wagon and service station, 14c; Stanolind blue, tank wagon, 11c; service station, 10c; ethyl, 17c. CARBON—Perfection, 9c. FURNACE OIL—Stanolind, tank wagon, 1 to 50 gals, 8¼c; all over 100 gals, 8⅛c. TURPENTINE—65c. LINSEED OIL—Raw, 76½c; boiled, 78½c. DENATURED ALCOHOL—Drums, 35c. WHITE LEAD—100 lb kegs, $13.25.

OIL CITY, Pa., July 7.—(AP)—Credit balance, $1.50. Runs, 31,838; average runs, 23,017. Shipments, 75,173; average shipments, 49,023 brls.

## METALS.

NEW YORK, July 7.—(AP)—STEEL—unchanged. copper—quiet, electrolytic spot and future 8¾-9. IRON—quiet and unchanged. TIN—easier; spot and nearby $26.12; future 26.37. LEAD—steady, spot, New York 4.40c; East St. Louis 4.22c. ZINC—steady, East St. Louis spot and future 3.95-4.00c. ANTIMONY—spot, 7.00c.

LONDON, July 7.—(AP)—COPPER—standard spot £36 15s; future £37 2s 6d. Electrolytic spot £39 15s; future £40 15s. TIN—spot £117; future £118 15s. LEAD—spot £13 5s; future £13 12s 6d. ZINC—spot £12 15s; future £13 7s.

## COTTONSEED OIL.

NEW YORK, July 7.—(AP)—Bleachable cottonseed oil was slightly more active today closing 1 point higher to 15 lower. Renewed firmness of lard and hogs was offset later in the day by the reaction in grains, and lower ruling of cotton. Sales were, 1,500 barrels. Prime crude nominal; bleachable spot closed 7.00c; July, 7.05c; Sept., 6.90c; Dec., 6.61c; Jan. 6.60c. Prime summer yellow contracts closed 5 points higher to 10 lower with no sales and spot and July at 6.90c; Sept. 6.75c; Dec. and Jan., 6.50c.

## DRY GOODS.

NEW YORK, July 7.—(AP)—Cotton goods were quiet and barely steady in the gray goods division today. Finished goods were selling in moderate volume, chiefly wash fabrics for quick shipment. The preliminary acreage forecast on jute from India was 1,899,600 acres planted compared with 3,506,700 a year ago, a drop of 45 per cent. Burlap markets were steadier but did not advance much. Rayon producers reported seasonably moderate orders, with prices on low grade viscose yarns irregular. Silk goods

# COOLER WEATHER STIRS UP DEMAND FOR FRESH MEATS

## Cattle, Hog Prices Firm; Lambs Increase.

### CHICAGO LIVE STOCK

HOGS.

| | |
|---|---|
| Receipts, 17,000; shipments, 5,500. | $5.15@7.25 |
| Bulk of sales | 5.80@7.20 |
| Heavy butchers | 7.10@7.45 |
| Butchers, 180@250 lbs. | 7.20@7.40 |
| Medium weights | 4.50@5.35 |
| Heavy and mixed packing | 4.10@4.50 |
| Rough and heavy packing | 7.35@7.45 |
| Light, 160@180 lbs. | 7.00@7.40 |
| Selected, 140@150 lbs. | 5.00@7.00 |
| Pigs, inferior to best | |

CATTLE.

| | |
|---|---|
| Receipts, 4,500; shipments, 2,000. | $7.00@8.50 |
| Prime steers, 1,000@1,500 lbs. | 6.75@8.25 |
| Good to choice, 1,050@1,450 | 5.25@8.25 |
| Poor to choice, 700@1,000 lbs. | 6.50@8.50 |
| Yearlings, fair to best | 7.00@8.00 |
| Bulk of sales | 4.00@5.00 |
| Low grade killing steers | 3.25@7.75 |
| Fat cows and heifers | 3.75@6.00 |
| Bulls, fair to best | 1.50@3.00 |
| Canners and cutters | 4.50@8.00 |
| Calves, poor to choice | 4.75@7.25 |
| Stockers and feeders | |

SHEEP AND LAMBS.

| | |
|---|---|
| Receipts, 11,000; shipments, 2,500. | $2.25@4.50 |
| Wethers, poor to choice | 1.25@3.00 |
| Ewes, poor to choice | 2.50@6.00 |
| Yearlings, poor to choice | 6.25@7.75 |
| Western range lambs | 4.75@5.25 |
| Western feeding lambs | 5.75@7.75 |
| Native lambs, fair to best | 4.00@4.75 |
| Native lambs, culls | |

COMPARATIVE PRICES.

HOGS—Bulk of sales, yesterday..$5.15@7.25
One month ago..........5.80@6.45
One year ago..........8.50@9.65
Top yesterday, $7.45; average, $6.20.

CATTLE—Bulk of sales yesterday..........$7.00@ 8.00
One month ago..........7.25@ 8.25
One year ago..........9.00@10.25

SHEEP—Western range lambs..$6.25@ 7.75
One month ago..........6.50@ 9.00
One year ago..........9.50@11.00
Top yesterday, $7.75; average, $6.00.

Estimated receipts at Chicago today: Cattle, 5,000; hogs, 14,000; sheep, 14,000.

Slightly cooler weather has stimulated demand for fresh meats lately and this broader outlet on the wholesale trade has added zest to the market for live stock. Cattle and hogs held firm at the previous day's quotations, while lambs swung up 15@25c on the strongest eastern support in more than a month's time. Pork loins scored another 2c advance yesterday, the lightest weights selling up to 21c, against 19c a week ago.

Eastern demand for hogs expanded against yesterday. It is seasonal for shipping orders to increase this month when top kinds are scarce at all points in the east. Outsiders bought 26 per cent of Chicago receipts the first two days of the week, against 19 per cent a week ago. With only two exceptions in the last 11 years, July shipments from Chicago have always been larger than June shipments, and receipts in July are usually smaller than in June.

Small packers and city butchers that have been small buyers during the last week, due to the intense heat, were eager for choice grades yesterday. Few good grades were in the 7,000 estimated left in the pens at the close.

**December Hogs Decline.**

Contracts for December hogs were offered at 25c lower prices on the futures market yesterday, while most other quotations were unchanged. Light weights for delivery the last month of this year were offered at $7.50, while medium offers were lowered to $7.75. Heavy grades for December were offered at $8.25. September light, medium and heavy, ranging in weights from $179 lbs to 310 lbs were offered at $8.00, but no bids were made. Light weights for today's delivery were bid $7.40 on the "to arrive" market.

Yearlings showed most of the strength in the cattle yards yesterday, while some of the extremely heavy beeves were slow sellers. Notwithstanding the slow market for cattle averaging more than 1,200 lbs, a load of outstanding quality averaging 1,513 lbs topped the market at $8.50. None of the yearlings on sale could compare with them in quality and the best yearlings here averaged 863 lbs and sold at $8.40. Butcher stock strengthened up after several weeks of draggy markets and some of the recent sharp losses were recovered. Calves advanced 50c on better outside support. Stockers and feeders were scarce and strong, but demand was only fair.

**The East Buys Lambs.**

Some of the largest eastern shipping orders in more than a month's time featured the lamb market yesterday and resulted in a 15@25c higher market, with best grades leading the way up. There was more competition and buying was not so one sided as it has been during the last month. Best western range stock sold readily at $7.50@7.65 to packers and at $7.70@7.75 to shippers and city butchers, the latter also paying up to $7.75 for a few selected natives. Aged sheep were unchanged, while yearlings advanced 25c. Demand for feeding lambs is only fair, but offerings are small and prices were held steady at $4.60@5.25 for best offerings.

### COTTON LOSES EARLY GAINS

Cotton markets were unsettled yesterday with an advance of 15@20 points in New York early on news of the foreign debt settlement. The markets, however, broke later and closed around the lowest of the day, with futures in Chicago of 12@15 points lower on and other markets 14@17 points lower on the active trading months, finishing close to the bottom. Realizing sales by Wall street, combined with general selling, was responsible for the decline and lower close. There also was evening up for the government crop report, due today around noon. It was said that unless the report shows a larger reduction in acreage than expected another break is looked for. The late break in stocks attracted attention and brought in selling toward the last.

Spot price in New York were of 20 points to 9.90c, New Orleans lost 15 points to 9.60c, Galveston 9.95c and Houston 9.75c. Liverpool closed unchanged to 2 points net higher with sales of 5,000 bales of spots including 3,000 bales American. Prices follow:

CHICAGO MARKET.

| | High. | Low. | Close. | Prev. close. | Last year. |
|---|---|---|---|---|---|
| October | 10.55 | 10.17 | 10.21 | 10.35 | 12.90 |
| July | ..... | ..... | 9.91 | 10.05 | 12.58 |
| December | 10.70 | 10.41 | 10.45 | 10.58 | 13.06 |
| January | 10.86 | 10.54 | 10.55 | 10.69 | 13.12 |
| March | 11.07 | 10.78 | 10.78 | 10.90 | ..... |
| May | 11.25 | 10.95 | 10.95 | 11.10 | ..... |

NEW ORLEANS MARKET.

| | High. | Low. | Close. | Prev. close. | Last year. |
|---|---|---|---|---|---|
| July | 9.93 | 9.91 | 9.77 | 9.95 | 12.55 |
| October | 10.48 | 10.10 | 10.12 | 10.27 | 12.81 |
| December | 10.70 | 10.33 | 10.35 | 10.50 | 12.97 |
| January | 10.80 | 10.44 | 10.46 | 10.58 | 13.01 |
| March | 10.88 | 10.70 | 10.46 | 10.61 | 13.22 |
| May | 10.97 | 10.81 | 10.83 | 10.99 | 13.39 |

NEW YORK MARKET.

| | High. | Low. | Close. | Prev. close. | Last year. |
|---|---|---|---|---|---|
| July | 10.12 | 9.72 | 9.78 | 9.97 | 13.04 |
| October | 10.50 | 10.08 | 10.13 | 10.29 | 13.05 |
| December | 10.70 | 10.31 | 10.37 | 10.52 | 13.20 |
| January | 10.81 | 10.44 | 10.48 | 10.66 | 13.21 |
| March | 11.02 | 10.61 | 10.67 | 10.82 | 13.30 |
| May | 11.21 | 10.78 | 10.86 | 11.00 | 13.35 |

# NEW YORK · BOND · TRANSACTIONS

Tuesday, July 7, 1931.

Total sales, par value........$11,000,000 Total sales 1931 to date..$1,477,000,000
Year ago........................8,000,000 Total sales 1930 to date.. 1,513,000,000

DOMESTIC.

| No. in thous. | High. | Low. | Close. |
|---|---|---|---|
| 18 Abra & St 5½s'43 | 99 | 99 | 99 |
| 43 AllegCorp cv 5s'44 | 76 | 75 | 75 |
| 19 do cv 5s '49 | 75 | 72⅞ | 72⅞ |
| 6 do cv 5s '50 | 72 | 71⅛ | 71⅛ |
| 20 Allis Chlmrs 5s'37 | 101⅝ | 101⅝ | 101⅝ |
| 1 Am Agr Ch 7½s'41 | 102⅝ | 102⅝ | 102⅝ |
| 16 Am Beet Sug 6s '35 | 34 | 31¼ | 31¼ |
| 30 Am&FgnPo 5s2030 | 83¼ | 81⅞ | 81⅞ |
| 5 Am Ice s f 5s '53 | 84 | 84 | 84 |
| 52 AmIGCh cv5½s'49 | 101⅛ | 100⅛ | 100⅛ |
| 17 Am Intl cv 5½s'49 | 87½ | 87 | 87 |
| 2 Am Nat G 6½s'42 | 20 | 20 | 20 |
| 7 Am Sm&Ref 5s'47 | 103 | 102⅝ | 103 |
| 5 Amer Sug 6s'37 | 105 | 104⅛ | 104⅛ |
| 22 Am Tel&Tel 5½s'43 | 110⅛ | 110⅛ | 110⅛ |
| 22 do s f 5s '60 | 108 | 107⅝ | 108 |
| 11 do col 5s '46 | 108⅛ | 106⅝ | 106⅝ |
| 67 do deb 5s '65 | 108⅝ | 108 | 108⅛ |
| 52 do cv 4½s '39 | 135 | 135 | 135 |
| 1 AmWW&El 5s'34 | 102⅛ | 102¼ | 102¼ |
| 1 AmWriPa 1st 6s'47 | 60⅛ | 60⅛ | 60⅛ |
| 10 AngloChChNit 7s'45 | 60 | 60 | 60 |
| 11 Arm'r&Co r e 4½s'39 | 81⅝ | 81¼ | 81⅝ |
| 6 do of Del 5½s'43 | 71 | 70⅞ | 70½ |
| 13 Armstg Ck 5s'40 | 94⅛ | 94 | 94 |
| 19 A T & S F gen4s'95 | 100 | 99⅞ | 99⅞ |
| 1 do adj 4s stpd '95 | 98 | 98 | 98 |
| 48 do cvt 4½s '48 | 116 | 114¼ | 114¼ |
| 9 do 4½s Cal&Ar '62 | 104⅝ | 104⅝ | 104⅝ |
| 1 Atlanta&Birm 4s '33 | 50 | 50 | 50 |
| 1 Atlan&ChAL 4½s'44 | 98 | 98 | 98 |
| 5 ACL&N col tr4s'52 | 89⅜ | 89⅜ | 89⅜ |
| 10 Atl&Danv 2d 4s'48 | 45 | 45 | 45 |
| 2 AG&WI col 5s '59 | 58 | 58 | 58 |
| 2 Atl&Y 1st gold 4s'49 | 60¼ | 60¼ | 60¼ |
| 4 Balt&O ref 6sC'95 | 108⅝ | 108⅝ | 108⅝ |
| 1 do 1st gold 5s '48 | 107⅝ | 107⅝ | 107⅝ |
| 71 do ref 5s '95 | 100⅞ | 100⅛ | 100⅛ |
| 29 do deb 5s D 2000 | 101⅜ | 101⅜ | 101⅜ |
| 24 do 4½s '33 | 100⅛ | 100 | 100 |
| 41 do cv 4½s '60 | 91⅝ | 90⅛ | 90⅛ |
| 1 do 4s T&C div '59 | 84 | 84 | 84 |
| 8 do 5s S W div '50 | 103⅝ | 103⅝ | 103⅝ |
| 9 BellTelPa 5sB'48 | 109⅝ | 109 | 109⅝ |
| 1 Bethlm Stl rfg5s'42 | 106¼ | 106¼ | 106¼ |
| 8 do p m 5s '36 | 103⅝ | 103⅝ | 103⅝ |
| 18 Bos & Me 1st5s'67 | 99⅞ | 99 | 99 |
| 2 do 5s 2d ser '55 | 100 | 100 | 100 |
| 13 do 4½s '61 | 95¼ | 95 | 95¼ |
| 5 Bdy&7thAv con5s'43 | 7 | 7 | 7 |
| 1 Bklyn Edi 5s '49 | 107 | 107 | 107 |
| 11 BklynManTr 6s'68 | 102 | 101½ | 101½ |
| 1 BklynUnEl 1st5s'50 | 90⅝ | 90⅝ | 90⅝ |
| 1 BklynUnGas 6s'47 | 121 | 121 | 121 |
| 1 BuffGenEl 4½s'81 | 105⅝ | 105⅝ | 105⅝ |
| 6 BufR&P 4½s'57 | 81 | 80⅞ | 81 |
| 1 BushTer con 5s'55 | 84 | 84 | 84 |
| 2 BushTermBldg 5s'60 | 98⅛ | 98 | 98⅛ |
| 2 BurCR&N 1st 5s'34 | 100 | 100 | 100 |
| 3 ByPrdsC 5½sA'45 | 98 | 97¼ | 97¼ |
| 1 CalGas&El 5s'37 | 105⅛ | 105⅛ | 105⅛ |
| 1 Cal Pack 5s '40 | 93¼ | 93¼ | 93¼ |
| 1 Canada 5s '52 | 107 | 107 | 107 |
| 7 Can Nat 5sJuly'69 | 106⅝ | 106⅝ | 106⅝ |
| 13 do 5s Oct '69 | 106⅝ | 106⅝ | 106⅝ |
| 1 do 4½s '55 | 102½ | 102½ | 102½ |
| 1 do 4½s '57 | 101 | 101 | 101 |
| 4 do 4½s '68 | 101¼ | 100⅞ | 100⅞ |
| 3 Can Nor Ry 6½s'46 | 119⅛ | 119⅛ | 119⅛ |
| 4 do 4½s '35 | 102½ | 102 | 102 |
| 33 Can Pac deb 4s perp | 86 | 85½ | 86 |
| 11 do col tr 4½s '46 | 100¼ | 100 | 100 |
| 1 do col tr 4½s '60 | 98⅞ | 98½ | 98½ |
| 10 do 5s '44 | 105⅞ | 105 | 105 |
| 2 do col tr 5s '54 | 102⅝ | 102⅝ | 102⅝ |
| 7 Cent Dis Tel 5s'43 | 106 | 106 | 106 |
| 9 Cent Pac std 5s'60 | 103⅝ | 103 | 103 |
| 13 do S L 4s '54 | 97 | 97 | 97 |
| 2 Cen RR NJ 5s'87 | 113¼ | 113¼ | 113¼ |
| 1 Cent Stl 8s '41 | 111⅛ | 111⅛ | 111⅛ |
| 14 Cert Prod 5½s'48 | 49 | 46 | 46 |
| 33 Chesap Corp 5s '47 | 99⅝ | 99 | 99 |
| 5 Chess&O con 5s'39 | 106⅝ | 106⅝ | 106⅝ |
| 20 do gen 4½s '92 | 105⅜ | 105⅛ | 105⅛ |
| 38 do ref&imp 4½sA'93 | 102⅛ | 102 | 102⅛ |
| 28 do ref&imp 4½sB'95 | 102⅛ | 102⅛ | 102⅛ |
| 5 do 1st4sR&A div '89 | 97⅛ | 97⅛ | 97⅛ |
| 2 CB&Q gen 4s '58 | 99⅞ | 99¾ | 99⅞ |
| 3 do 4½s '77 | 103¼ | 102⅝ | 103¼ |
| 2 do 4½s Ill div '49 | 99⅞ | 99⅞ | 99⅞ |
| 70 C & E I gen 5s'51 | 35½ | 34 | 34 |
| 2 ChiGL&C 1st 5s'37 | 105⅛ | 105⅛ | 105⅛ |
| 31 Chi Gr W 4s'59 | 67⅛ | 66⅞ | 66⅞ |
| 11 CM&StP 4½s E '89 | 93⅞ | 93⅞ | 93⅞ |
| 1 do gen 4s ser A '89 | 83 | 83 | 83 |
| 150 CMStP&P 5sA'75 | 66⅛ | 64 | 64 |
| 59 do adj 5s 2000 | 27⅝ | 25½ | 25½ |
| 3 Chi & N W 6½s'36 | 106⅝ | 106⅝ | 106⅝ |
| 10 do 1st&ref 5s2037 | 92⅝ | 92 | 92 |
| 148 do cv 4¾s A '49 | 81 | 79 | 79 |
| 10 do 4½s C 2037 | 83½ | 82½ | 83 |
| 2 do gen 4s '87 | 86⅝ | 86⅝ | 86⅝ |
| 3 do gen 3½s '87 | 77 | 77 | 77 |
| 9 Chi Rss Co 5s '27 | 61½ | 61½ | 61½ |
| 1 CRI&P gen 4s'88 | 89⅝ | 89⅝ | 89⅝ |
| 29 do rfg 4s '34 | 94⅛ | 94 | 94 |
| 2 do 4½s A '52 | 83 | 82½ | 83 |
| 138 do cv 4½s '60 | 81⅛ | 80 | 80 |
| 4 ChiUnSta 6½sC'63 | 116 | 115½ | 116 |
| 1 do 4½s A '63 | 103¼ | 103¼ | 103¼ |
| 2 Chi&WInd 4s'52 | 90⅝ | 90⅝ | 90⅝ |
| 1 Childs Co deb 5s'43 | 75 | 75 | 75 |
| 14 Chile Cop deb 5s'47 | 89 | 88 | 89 |
| 50 CinGas&El 5s'61 | 97 | 96⅝ | 97 |
| 3 CCC&StL R&I5sD'63 | 103⅝ | 103⅝ | 103⅝ |
| 8 do 4½s E '77 | 98⅛ | 98⅛ | 98⅛ |
| 3 do gen 4s '93 | 93¼ | 93¼ | 93¼ |
| 1 ClevLorW 1st5s'33 | 101⅜ | 101⅜ | 101⅜ |
| 1 Colon Oil cv 6s'38 | 54½ | 54½ | 54½ |
| 1 ColoF&Ir gen5s'43 | 87 | 87 | 87 |
| 1 Colo Indus 5s '34 | 80 | 80 | 80 |
| 4 ColGas&E 5s'52Apr | 99¼ | 99¼ | 99¼ |
| 16 do 5s '52 May | 98⅝ | 98⅝ | 98⅝ |
| 23 do 5s '61 | 97⅝ | 97½ | 97⅝ |
| 23 ComInvTr cv5½s'49 | 99 | 99 | 99 |
| 1 CompTabRec 6s'41 | 106⅝ | 106⅝ | 106⅝ |
| 3 ConCoalMd 5s'50 | 36 | 35½ | 35½ |
| 39 ConGasNY 5½s'45 | 107⅝ | 107 | 107⅝ |
| 224 do 4½s '51 | 102 | 101⅜ | 102 |
| 1 ConsmrsGasChi 5s'36 | 105⅛ | 105⅛ | 105⅛ |
| 8 Consmrs Pw 5s'52 | 105⅛ | 105⅛ | 105⅛ |
| 2 Crown Cork 6s'47 | 93⅝ | 93⅝ | 93⅝ |
| 2 CrwnWPap 1st6s'51 | 86 | 86 | 86 |
| 11 Cuba R R 1st5s'52 | 65 | 64⅛ | 65 |
| 11 Cuba R R 7½s'42 | 39¼ | 38⅛ | 38⅛ |
| 2 CubaNorRrs 5½s'42 | 10 | 10 | 10 |
| 1 CubanCanePr 6s'37 | 10⅜ | 10⅛ | 10⅛ |
| 1 CumberTel&T 5s'37 | 105¼ | 105¼ | 105¼ |
| 15 Cuyamel Fr 1st6s'40 | 104⅝ | 104⅝ | 104⅝ |
| 1 Del&Hud 5½s'37 | 105 | 105 | 105 |
| 9 do rfg 4s '43 | 97¼ | 97¼ | 97¼ |
| 2 DenvGas&ElLt 5s'51 | 104⅝ | 104⅝ | 104⅝ |
| 3 Denv&RG 4½s'36 | 96 | 96 | 96 |
| 20 do 1st con 4s '36 | 94⅝ | 94⅝ | 94⅝ |
| 42 Den[RGWest 5s'55 | 64⅝ | 64 | 64 |
| 1 Det Edison 5s'33 | 103⅛ | 103⅛ | 103⅛ |
| 1 do ref 5s '49 | 107⅝ | 107⅝ | 107⅝ |
| 2 do gen&ref 5sB'55 | 107⅝ | 107⅝ | 107⅝ |
| 9 do gen&ref 4½s'61 | 103⅛ | 103⅛ | 103⅛ |
| 2 Det Riv Tun 4½s'61 | 102⅛ | 102⅛ | 102⅛ |
| 9 DetUniRy 4½s'32 | 99⅛ | 99⅛ | 99⅛ |
| 10 Dodge Bros 6s'40 | 91⅛ | 91⅛ | 91⅛ |
| 7 Duques Lt 4½s'37 | 105 | 104⅞ | 105 |
| 5 EastCubaSug 7½s'37 | 37½ | 37 | 37½ |
| 2 ElginJol&E 1st5s'41 | 107 | 107 | 107 |
| 42 Erie Ref 5s '67 | 81⅝ | 80¼ | 80½ |
| 68 do ref&imp 5s '75 | 81⅛ | 80¼ | 80½ |
| 21 do gen lien 4s '96 | 77 | 77 | 77 |
| 5 do con 4s ser A '53 | 86⅛ | 86⅛ | 86⅛ |
| 6 do 4s ser B '53 | 75⅛ | 75 | 75 |
| 1 Eric&GenRiv 6s'57 | 112⅛ | 112⅛ | 112⅛ |
| 1 FedLt&Trac 6s'42 | 98⅝ | 98⅝ | 98⅝ |
| 5 do 5s '42 stpd | 93⅛ | 93⅛ | 93⅛ |
| 3 Fisk Rub 8s '41 | 28 | 28 | 28 |
| 1 Fla East Cst 5s'74 | 21⅛ | 21⅛ | 21⅛ |
| 1 do 4½s '59 | 75 | 75 | 75 |
| 6 Gannett 6s '43 | 73 | 73 | 73 |
| 5 GenAmInv 5sA'52 | 85⅛ | 85⅛ | 85⅛ |
| 18 GenBak deb 5½s'40 | 98⅛ | 98 | 98⅛ |
| 2 Gen Cable 1st5½s'47 | 78 | 78 | 78 |
| 16 Gen Mo Accep 6s'37 | 104 | 103⅝ | 103⅝ |
| 6 GenPubSer cv5½s'39 | 94 | 93½ | 94 |
| 10 GenTEq cv deb6s'40 | 41 | 39⅛ | 39½ |
| 2 Ga&Ala con 5s'45 | 40 | 40 | 40 |
| 1 Gdrich Rub 6½s'47 | 98 | 98 | 98 |
| 22 do deb 6s '45 | 66⅛ | 65½ | 65½ |
| 34 GdyrTire 1st col5s'57 | 92⅛ | 91⅝ | 91⅝ |
| 5 GothamSilkHos 6s'36 | 88 | 88 | 88 |
| 1 Gould Coupld 6s'40 | 46 | 46 | 46 |
| 3 Gr Trunk Ry 7s'40 | 113 | 113 | 113 |
| 1 do 6s '36 | 108 | 108 | 108 |
| 76 Gr Nor 7s '36 | 110⅛ | 109⅝ | 110 |
| 3 do 5½s '52 | 108⅝ | 108⅝ | 108⅝ |
| 21 do 5s '73 | 103⅛ | 103 | 103 |
| 10 do 4½s '76 D | 96 | 95⅝ | 96 |
| 23 do 4½s '77 E | 96⅛ | 95⅝ | 96 |
| 1 do 4½s '61 | 108⅝ | 108⅝ | 108⅝ |
| 2 Gulf St Stl 5½s '42 | 60⅛ | 60 | 60 |
| 2 Hoe R&Co 6½s '34 | 52 | 52 | 52 |
| 1 Hous Ry 5s '37 | 97⅛ | 97⅛ | 97⅛ |
| 2 Hud Coal 5s '62 | 60⅛ | 60⅛ | 60⅛ |
| 2 Hud Co Gas 5s '49 | 108 | 108 | 108 |
| 42 Hud&M ref5sA '57 | 99⅛ | 98⅝ | 99⅛ |
| 21 do adj inc 5s '57 | 79⅝ | 79⅝ | 79⅝ |
| 2 Hum Oil 5½s '32 | 100 | 100 | 100 |
| 2 Ill Bell T rfg5s '56 | 106⅝ | 106⅝ | 106⅝ |
| 2 Ill Cent gold 4½s '66 | 83⅝ | 83 | 83 |
| 11 Ill Cent 1st 4s '51 reg | 93 | 93 | 93 |
| 20 do 1st 4s '51 | 83 | 82 | 82 |
| 22 do ref 4s '55 | 75⅛ | 75⅛ | 75⅛ |
| 1 do 4s '53 | 76⅛ | 76⅛ | 76⅛ |
| 2 do Leh Litch 3s '51 | 76⅛ | 76⅛ | 76⅛ |
| 2 do Om div 3s '51 | 76⅛ | 76⅛ | 76⅛ |
| 11 IC&CSL&NO jt 5sA'63 | 89 | 89 | 89 |
| 2 Ill Steel deb 4½s'40 | 103 | 103 | 103 |
| 8 Inland Stl 4½s '78 A | 96⅛ | 96⅛ | 96⅛ |
| 6 do 4½s '81 B | 95⅛ | 95⅛ | 95⅛ |

UNITED STATES GOVERNMENT WAR LOANS.

| Sales in thous. | Issue— | High. | Low. | Last. | Net chge. | Closing— Bid. | Asked. | Yield. | July 8, 1930. |
|---|---|---|---|---|---|---|---|---|---|
| 60 | Liberty 3½s, 1932-'47 | 102.18 | 102.18 | 102.18 | ... | 102.16 | 102.18 | .74 | 102.10 |
| 2 | Liberty 1st c 4¼s, 1932-'47 | 103.10 | 103.10 | 103.10— | .2 | 103.10 | 103.12 | .61 | 103.00 |
| 25 | Liberty 1st c 4¼s, 1932-'47 | 103.13 | 103.13 | 103.13 | ... | ...... | ...... | ...... | ...... |
| 43 | Liberty 4th 4¼s, 1933-'38 | 104.25 | 104.24 | 104.25+ | .1 | 104.25 | 104.26 | 2.08 | 102.9 |
| 4 | Liberty 4th 4¼s, reg | 104.27 | 104.21 | 104.21 | ... | ...... | ...... | ...... | ...... |
| 10 | U S Treasury 4s, 1944-'54 | 108.16 | 108.16 | 108.16— | .4 | 108.13 | 108.18 | 3.22 | 108.26 |
| 58 | U S Treasury 3¾s, 1946-'56 | 102.27 | 102.20 | 102.20— | .3 | 102.21 | 102.25 | 3.10 | 102.00 |
| 60 | U S Treasury 3⅜s, 1940-'43 | 102.24 | 102.18 | 102.24— | .3 | 102.18 | 102.24 | 3.02 | ...... |
| 52 | U S Treasury 3⅜s, 1941-'43 | 102.20 | 102.18 | 102.18— | .3 | 102.18 | 102.24 | 3.04 | ...... |
| 69 | U S Treasury 3⅛s, 1946-'49 | 101.12 | 101.9 | 101.11 | ... | 101.10 | 101.11 | 3.02 | ...... |

Note—Fractions on United States government bonds, including net changes, are quoted in thirty-seconds of 1 per cent.

| No. thous.— | High. | Low. | Close. |
|---|---|---|---|
| 23 Int Rap Tr 7s '32 | 91½ | 91 | 91 |
| 45 do ref 5s '66 | 73½ | 72 | 72 |
| 50 do ref 5s '66 stpd | 73½ | 87¼ | 87¼ |
| 2 Int Cement 5s '48 | 87½ | 88¾ | 88¾ |
| 10 Int&Gt Nor 1st6s'52 | 88½ | 60⅛ | 60½ |
| 18 do adj 6s '52 | 60⅝ | 80½ | 80½ |
| 12 Int Hy El 6s '44 | 82 | 91 | 91½ |
| 42 Int Match 5s '47 | 91½ | 95¼ | 95¼ |
| 103 do cv deb 5s '41 | 96 | 71 | 71 |
| 2 Int Paper 5s A '47 | 71 | 55 | 55 |
| 5 do ref 6s '55 | 56 | 88¼ | 88⅝ |
| 61 Int T&T deb 5s '55 | 89¼ | 84 | 84½ |
| 10 do cv 4½s '39 | 95⅝ | 81 | 81 |
| 43 do deb 4½s '52 | 82 | 92 | 92¼ |
| 46 KC FtS&M 4s '36 | 93¼ | 104⅝ | 104⅝ |
| 5 KasC P&L 4½s B '57 | 104⅝ | 105⅝ | 106 |
| 22 do 1½s C '61 | 106 | 77½ | 77½ |
| 6 Kas C So 1st 5s '50 | 78 | 94 | 94 |
| 1 do 5s '50 | 94 | 97 | 97 |
| 8 Kas C Ter 1st4s '60 | 97 | 98¼ | 98⅝ |
| 3 Kas Gas&E 4½s '48 ww | 98¼ | 65½ | 65⅛ |
| 5 Kend 5½s A '48 ww | 65½ | 137¼ | 137¼ |
| 1 Kings Co El&P6s'97 | 137¼ | 118⅝ | 118⅝ |
| 2 Kings Co Lt 6½s '54 | 118⅝ | 79⅝ | 79⅝ |
| 1 Kinney Co 7½s '36 | 79⅝ | 102½ | 102⅝ |
| 1 Lack Stl 5s '50 | 102⅝ | 103 | 103 |
| 1 L Gas StL 1st5s '34 | 103 | 100⅛ | 101 |
| 2 do 5½s C '53 | 101 | 86 | 86¼ |
| 6 LS&MS gen3½s '97 | 86¼ | 43⅛ | 43⅝ |
| 2 Lau Nitrate 6s '54 | 43⅛ | 70 | 70 |
| 9 Leh V Coal 5s '44 | 70 | 86 | 87½ |
| 1 Lehi V Coal 5s '44 | 87½ | 108 | 108 |
| 4 L Val Pa cons 2003 | 108 | 98 | 98 |
| 1 Lig & Myers 5s '51 | 99 | 95¼ | 95¼ |
| 10 Loews-Inc 6s '41 | 95⅜ | 113⅝ | 113⅝ |
| 5 Long Isl ref4s '49 | 113⅝ | 98⅝ | 98⅝ |
| 1 Lorillard Co 7s '44 | 98⅝ | 93 | 93 |
| 31 do 5½s '37 | 96 | 56⅛ | 56¼ |
| 8 do 5s '51 | 56¼ | 106⅝ | 106⅝ |
| 6 Louis&Ark 5s A '69 | 106⅝ | 97¼ | 97¼ |
| 4 Lou Gas&E rfg5s'52 | 97⅛ | 99¼ | 99¼ |
| 24 L&N 1st&ref4½s2003 | 99¼ | 98⅛ | 98⅛ |
| 5 do unified 4s '40 | 99⅛ | 77⅛ | 78 |
| 5 McCr Strs 5½s '41 | 78 | 58⅛ | 58⅛ |
| 18 McK&Robb 5½s '50 | 59½ | 99⅛ | 99⅛ |
| 13 Manhat Ry cons4s '90 | 99⅛ | 41½ | 42 |
| 2 Man SW col5s '34 | 42 | 96⅝ | 96⅝ |
| 7 Mar Stm Sh 6s '47 | 96⅝ | 105 | 105 |
| 6 Market St Ry 7s '40 | 105 | 100⅛ | 100⅝ |
| 5 Met Edison 5s '53 | 100⅝ | 102⅛ | 103 |
| 5 do 4½s D '68 | 103 | 103⅝ | 103⅝ |
| 24 Midvale Stl 5s '36 | 103⅝ | 103⅝ | 103⅝ |
| 5 Mil ERy&L 5s '61 | 103⅝ | 93⅛ | 93⅛ |
| 1 do 5s '71 | 93⅛ | 98⅛ | 98⅛ |
| 5 Miss Cent 1st5s '49 | 98⅛ | 88⅝ | 89 |
| 17 MK&T prior5sA '62 | 89 | 89 | 89 |
| 14 do 1st 4s '90 | 89⅛ | 89⅛ | 89⅛ |
| 4 Mo P 1st rfg5sA '65 | 89¼ | 88¼ | 88¼ |
| 50 do 1st&rfg5s F '77 | 88½ | 86⅝ | 86⅝ |
| 10 do 1st&rfg5s G '78 | 88⅛ | 86⅞ | 86⅞ |
| 111 do 1st&rfg5s H '80 | 88⅛ | 86⅛ | 87 |
| 146 do 1st&ref5s I '81 | 88⅛ | 79¼ | 79½ |
| 97 do cv 5½s A '49 | 81⅛ | 64 | 64 |
| 55 do gen 4s '75 | 65⅛ | 104⅝ | 104⅝ |
| 2 Mont Pw 5s A '43 | 104⅝ | 102⅛ | 102⅛ |
| 1 do deb 5s '62 | 102⅛ | 71 | 71 |
| 5 Morr&Co 1st4½s '39 | 71 | 101⅛ | 101⅛ |
| 43 Nat D Prod 5½s '48 | 101⅛ | 87⅝ | 88⅝ |
| 3 Newberry 5½s '40 | 88⅝ | 93 | 93 |
| 3 N Eng T&T4½sB '61 | 93 | 101⅛ | 101⅛ |
| 2 N Jer P&L 4½s '60 | 101⅛ | 91⅛ | 91⅛ |
| 1 N Orl Ter 4s '53 | 91⅛ | 81⅛ | 81⅛ |
| 1 N Orl T&M 5½s '54 | 81⅛ | 75 | 75 |
| 3 do 5s B '54 | 75 | 105⅛ | 105⅛ |
| 1 NY C&HR deb6s '35 | 105⅛ | 104⅛ | 104⅛ |
| 12 do 5s 2013 | 104⅛ | 98 | 98⅛ |
| 29 do rfg&imp4½s 2013 | 98⅝ | 98¼ | 98⅛ |
| 79 do r&t 4½s 2013 new | 98⅛ | 101⅛ | 101⅛ |
| 1 do deb 4s '42 | 101⅛ | 94⅛ | 94⅛ |
| 11 do con 4s '98 | 94⅝ | 85 | 85 |
| 5 do rfg 3½s '97 | 85 | 82 | 82 |
| 1 do L Sh col tr3½s'98 | 82 | 97 | 97 |
| 41 NYC&SL 6s notes '32 | 98 | 90 | 90 |
| 18 do 5½s A '74 | 91⅛ | 77 | 77 |
| 83 do ref 4½s C '78 | 79 | 99 | 99 |
| 14 do 1st 4s '37 | 99⅛ | 103 | 103 |
| 4 NY Con Rys 4½s'53 | 103 | 63 | 63 |
| 5 NY Dock Co 5s '38 | 63 | 105⅛ | 105⅛ |
| 11 NY Ed 1st ref6s '44 | 106⅛ | 112⅛ | 112⅛ |
| 4 NYGELH&Pcol5s'48 | 112⅝ | 99⅛ | 99⅛ |
| 25 do pur m 4s '49 | 101 | 116⅛ | 116⅛ |
| 8 NY H&H cv6s '48 | 117⅛ | 94 | 94⅛ |
| 18 do 4s '67 | 94⅛ | 79⅛ | 79⅛ |
| 1 do cv deb 3½s '56 | 79⅛ | 58⅛ | 58⅛ |
| 6 NY O&W 1st ref4s'92 | 59⅛ | 50 | 50 |
| 5 do gen 4s '55 | 50⅛ | 3⅛ | 3⅛ |
| 2 NY Rys Inc 6s '65 | 3⅛ | 60 | 60 |
| 6 do 6s A '65 | 61 | 108⅛ | 108⅛ |
| 5 NY Stm Corp 6s '47 | 108⅛ | 104⅛ | 104⅛ |
| 5 do 5s '51 | 104⅛ | 105⅛ | 106 |
| 28 NY Tel deb6s '41 | 106 | 110⅛ | 110⅛ |
| 3 do 6s '49 | 110⅛ | 104⅛ | 105 |
| 14 do gen 4½s '39 | 105 | 83 | 83⅛ |
| 9 NY W&Bost 4½s '46 | 83⅛ | 101⅛ | 101⅛ |
| 1 Niag F Pw 5s '32 | 101⅛ | 23 | 23⅛ |
| 3 Norf So ref5s '61 | 24 | 100 | 101 |
| 11 Norf&W cons4s '96 | 100 | 101 | 101 |
| 45 N Amer 5s '61 | 101⅛ | 103⅛ | 106⅛ |
| 4 N A Ed deb 5½sB'63 | 106⅛ | 102⅛ | 102⅛ |
| 32 do deb 5s C '69 | 102⅛ | 110 | 110⅛ |
| 24 North Pac 6s 2047 | 110⅛ | 95⅛ | 95⅛ |
| 5 do pr lien 4s '97 | 95⅛ | 67 | 67 |
| 2 do gen 3s 2047 | 67⅛ | 104⅛ | 106⅛ |
| 13 No States Pw 6s '41 | 106⅛ | 104⅛ | 104⅛ |
| 5 do 5s A '41 | 111⅛ | 111⅛ | 111⅛ |
| 3 Ohio P Svc 7s '47 | 111⅛ | 25 | 25 |
| 2 Old Ben Coal 6s '44 | 25 | 106⅛ | 106⅛ |
| 5 Ont Pw NF 1st5s'43 | 106⅛ | 94⅛ | 94⅛ |
| 15 Ore-W RR&N 4s '61 | 95⅛ | 84⅛ | 84⅛ |
| 4 Otis Steel 6s '41 | 104⅛ | 104⅛ | 104⅛ |
| 1 Pac Gas&El 5s '42 | 104⅛ | 105 | 105 |
| 1 Pac Tel&T 5s '37 | 105 | 101⅛ | 101⅛ |
| 3 Pan-Am P&Tcv6s'34 | 101⅛ | 35 | 35 |
| 1 do 6s '40 | 35 | 33 | 33 |
| 1 do ct | 33 | 101 | 102⅛ |
| 3 Par Brdwy 5½s '51 | 102⅛ | 89⅛ | 89⅛ |
| 2 Para F Lasky 6s '47 | 90 | 82 | 82 |
| 2 Par Publix 5½s '50 | 82 | 53½ | 53½ |
| 1 Park Lex 6½s '53 | 53½ | 90⅝ | 90½ |
| 8 Pathe Exch 7s '37 | 91⅛ | 97⅝ | 97⅛ |
| 101 Penn P&L 4½s '81 | 98 | 109⅝ | 109⅝ |
| 16 Pennsyl RR 6½s '36 | 109⅝ | 103⅝ | 103⅛ |
| 6 do 5s '64 | 104 | 101⅝ | 101⅝ |
| 37 do 4¾s '63 | 102 | 101 | 101 |
| 12 do gen 4½s '65 | 102 | 95⅝ | 95⅝ |
| 30 do deb 4½s '70 | 96⅝ | 96⅝ | 96⅝ |
| 109 do gen 4½s D '81 | 96⅝ | 100 | 100 |
| 1 do 4s '48 stpd | 100 | 100⅛ | 100⅛ |
| 5 Pa Oh&Det 4½s '77 | 100⅛ | 97 | 97 |
| 21 Pere Marq ref5s '56 | 97 | 102⅛ | 102⅛ |
| 14 Philadel Co 5s '67 | 102⅛ | 98 | 98⅛ |
| 123 Ph El 1st&ref4s '71 | 98⅛ | 63 | 63 |
| 10 Phillips Pet 5¼s '39 | 63⅛ | 104⅛ | 104⅛ |
| 6 Pillsbury Fl 6s '43 | 104⅛ | 101⅛ | 101⅛ |
| 2 PCC&SL 4½s C '77 | 101⅛ | 98⅛ | 98⅛ |
| 5 do 4s G '57 | 98⅛ | 86 | 88 |
| 8 P&WV 1st 4½s C'60 | 88 | 87⅛ | 87⅛ |
| 20 Port Gen El4½s'60 | 87⅛ | 70⅛ | 70⅛ |
| 10 PorRicAmTob6s '42 | 71⅛ | 66 | 66 |
| 25 Postal Tel 5s '53 | 66⅛ | 98⅛ | 98⅛ |
| 128 PubSerEl&G 4½s '71 | 99 | 104⅛ | 104⅛ |
| 3 do 4½s '70 | 104⅛ | 84⅛ | 85⅛ |
| 7 Pure Oil 5½s '37 | 85⅛ | 82⅛ | 85 |
| 4 do 5½s '40 | 85 | 94 | 94 |
| 3 Purity Bake 5s '48 | 94 | 96⅛ | 96⅛ |
| 10 ReadCRRNJ col4s'51 | 96⅛ | 101⅛ | 102 |
| 4 Reading Co 4½sA'97 | 101⅛ | 101⅛ | 102 |
| 4 do 4½s series 3 '97 | 102 | 84 | 84 |
| 1 Rem Arms 6s '37 | 84 | 82⅛ | 82⅛ |
| 7 Rem-Rd5½s'47 ww | 83⅛ | 85⅛ | 85⅛ |
| 5 RevCop&Br6s '48 | 85⅛ | 31⅛ | 31⅛ |
| 5 Richfield Oil 6s '44 | 31⅛ | 91 | 91 |
| 11 RIArk&L 4½s '34 | 92⅛ | 99 | 99 |
| 22 StJoeL 5½s '41 | 99⅛ | 97⅛ | 97⅛ |
| 6 StLIM&S4sRGd '33 | 97⅛ | 71 | 71 |
| 18 StL&SF prin4sA'50 | 72 | 81⅛ | 81⅛ |
| 8 do 5s ser B '50 | 81⅛ | 59⅛ | 60⅛ |
| 200 do 4½s '78 | 63 | 78 | 78 |
| 1 StLSW 1st4s'89 | 78 | 94⅛ | 94⅛ |
| 10 SanA&APl st4s '43 | 94⅛ | 50 | 50 |
| 3 S A L 4s '50 | 50 | 15⅛ | 15⅛ |
| 22 do con 6s '45 | 16 | 13⅛ | 13⅛ |
| 11 do rfg 4s '59 | 14 | 9⅛ | 9⅛ |
| 4 S All Fla6sA'35 | 9⅛ | 87⅛ | 88 |
| 9 Shell P L 5s '52 | 88 | 79 | 79 |
| 20 ShellUnOil 5s '47 | 80 | 79⅛ | 80 |
| 30 do deb 5s '49 ww | 81⅛ | 13 | 14 |
| 8 ShubertThe 6s '42 | 14 | 63⅛ | 64 |
| 5 Silesian Am 7s '41 | 64 | 97 | 97⅛ |
| 7 SinclairOil 7s '37 | 97⅛ | 94 | 94 |
| 7 do 6½s '38 | 94 | 102⅛ | 102⅛ |
| 8 do crude 5½s '38 | 102⅛ | 101⅛ | 101⅛ |
| 20 do pipe line 5s '42 | 101⅛ | 60 | 60 |
| 1 Skelly Oil 5½s '39 | 60 | 97⅛ | 97⅛ |
| 1 SolvayAm15sA '42 | 97⅛ | 103 | 103 |
| 6 S ColoPw 6s '47 | 104 | 105⅛ | 106⅛ |
| 11 SouBellT&T 5s '41 | 106⅛ | 103⅛ | 103⅛ |
| 1 Sou Pac cvt 5s '34 | 103⅛ | 97 | 97 |
| 7 do 4½s '68 | 97 | [illegible] | [illegible] |

| No. thous.— | High. | Low. | Close. |
|---|---|---|---|
| 42 do 4½s '69 ww | 95⅝ | 95 | 95 |
| 221 do 4½s '81 | 93⅝ | 93 | 93 |
| 5 do col tr 4s '49 | 92⅝ | 92⅝ | 92⅝ |
| 10 do rfg 4s '55 | 96⅝ | 96⅝ | 96⅝ |
| 10 do Ore lines 4½s'77 | 100 | 99⅝ | 99⅝ |
| 10 do San Fr tm 4s'50 | 95½ | 95½ | 95½ |
| 10 Sou Ry 6½s '56 | 109⅝ | 109⅝ | 109⅝ |
| 2 do 6s '56 | 105⅝ | 105⅝ | 105⅝ |
| 5 do con 5s '94 | 108 | 108 | 108 |
| 19 do gen 4s '56 | 82½ | 82¼ | 82¼ |
| 6 do 4s St L div '51 | 91½ | 91½ | 91½ |
| 11 SW Bell Tel 5s '54 | 107⅝ | 107 | 107 |
| 35 Std Oil N J 5s'46 | 104 | 103⅝ | 103⅝ |
| 58 Std ONY deb4½s'51 | 99⅝ | 99 | 99 |
| 1 Stevens Hotel 6s '45 | 51 | 51 | 51 |
| 2 TennC&C cvdeb6s'44 | 45 | 45 | 45 |
| 1 TennElPw 6s '47 | 106 | 106 | 106 |
| 2 TRRAStL1st4½s'39 | 94⅝ | 94 | 94 |
| 1 Texar&FS 5½s '50 | 99⅝ | 99⅝ | 99⅝ |
| 49 Tex Corp 5s '44 | 96⅛ | 95½ | 95⅝ |
| 3 TexPaMoPT 5½s'64 | 100⅝ | 100⅝ | 100⅝ |
| 3 Tex&Pac gen5sB '77 | 93⅝ | 93⅝ | 93⅝ |
| 1 Third Ave 1st5s'37 | 99⅝ | 99⅝ | 99⅝ |
| 11 do rfg 4s '60 | 57⅝ | 56½ | 57⅝ |
| 153 do adj 5s '60 | 45½ | 44 | 44½ |
| 9 TolStL&W 4s '50 | 91⅝ | 91⅝ | 91⅝ |
| 1 TruaxTrC cv 6½s'43 | 46 | 46 | 46 |
| 2 UnElLt&P 5s '33 | 102⅝ | 102½ | 102½ |
| 6 do 5½s '54 | 103⅝ | 103⅝ | 103⅝ |
| 1 UnOilCal 5s '42 | 103⅝ | 103⅝ | 103⅝ |
| 1 do 5s C '35 | 100 | 100 | 100 |
| 14 UnPac 1st 4s '47 | 101⅛ | 101¼ | 101¼ |
| 1 do rfg 4s 2008 | 97 | 97 | 97 |
| 16 do 4s '68 | 93⅝ | 93½ | 93⅝ |
| 2 UnitedBis 6s '42 | 105 | 105 | 105 |
| 26 UnitDgDels 6s '53 | 102⅝ | 102¼ | 102¼ |
| 5 UnitRysStL 4s '34 | 51 | 51 | 51 |
| 18 UnitStRub 5s '47 | 70 | 69 | 69 |
| 1 UtahLt&Tr 5s '44 | 99⅝ | 99⅝ | 99⅝ |
| 27 UtahPwL&t 5s '44 | 104 | 103⅝ | 104 |
| 14 UtilPw&Lt 5½s '47 | 77½ | 75 | 75 |
| 30 do deb 5s '59 ww | 70⅝ | 68⅝ | 70 |
| 44 Vanadium 5s '41 | 84⅝ | 82⅝ | 82⅝ |
| 1 VertientesSug 7s '42 | 36 | 36 | 36 |
| 3 Va&SW cons 5s '58 | 62 | 62 | 62 |
| 10 VaRy&Pw 5s '34 | 103⅝ | 103⅛ | 103⅛ |
| 2 Wabash 5s B '76 | 75 | 75 | 75 |
| 8 do 4½s C '78 | 66⅛ | 65⅝ | 65⅝ |
| 16 Walworth 6s '45 | 50 | 50 | 50 |
| 7 WarnerCo cv 6s '41 | 89 | 88⅝ | 89 |
| 34 WarBrPe cvdeb6s'39 | 41⅛ | 40 | 40⅝ |
| 10 War RR 3½s 2000 | 78 | 77 | 78 |
| 25 WashTerm 3½s '45 | 92⅝ | 92⅝ | 92⅝ |
| 2 do 4s '45 | 97 | 97 | 97 |
| 2 W Pa Pw 5s A '46 | 105⅛ | 105⅛ | 105⅛ |
| 10 do 5s G '56 | 105⅛ | 105⅛ | 105⅛ |
| 3 W Shore 4s 2361 | 92 | 92 | 92 |
| 5 W Elec 5s '44 | 106⅝ | 106⅝ | 106⅝ |
| 2 W Md 5½s '77 | 89⅝ | 89⅝ | 89⅝ |
| 2 W Pac 5s '46 | 81 | 81 | 81 |
| 12 W Union 6½s '36 | 109½ | 109 | 109½ |
| 7 do col 5s '38 | 105 | 105 | 105 |
| 14 do gold 5s '51 | 102½ | 102½ | 102½ |
| 32 do gold 5s '60 | 102 | 101½ | 101½ |
| 5 do real est 4½s '50 | 101⅝ | 101½ | 101½ |
| 5 Wheel&LEr 4s '49 | 90⅝ | 90⅝ | 90⅝ |
| 1 WhEaOil5½s'37 ww | 103 | 103 | 103 |
| 6 do 6s '36 ex war | 38 | 34 | 38 |
| 14 Wilson&Co 1st6s'41 | 96 | 95 | 95 |
| 2 Win-SalSo 4s '60 | 97½ | 97 | 97½ |
| 2 Wis Cent gen4s'49 | 55½ | 55½ | 55½ |
| 4 do 4s Sup&Dd iv'36 | 61½ | 59⅝ | 59⅝ |
| 31 YgstwnS&T 5s '78 | 100 | 100 | 100 |
| 16 do 5s B '70 | 99 | 98⅝ | 98⅝ |

FOREIGN.

| No. thous.— | High. | Low. | Close. |
|---|---|---|---|
| 5 AbitibiP&P 5s '53 | 58 | 56 | 59 |
| 10 AdriaticEl sf 7s'52 | 97½ | 97½ | 97½ |
| 5 Alpine MonStl7s'55 | 76½ | 76 | 81½ |
| 21 Antioquia 7s A '45 | 62⅛ | 61 | 62 |
| 9 do 7s B '45 | 63 | 60 | 63 |
| 15 do 7s C '45 | 62 | 61 | 62 |
| 1 do 7s D '45 | 63 | 62 | 51½ |
| 4 do 7s 2d ser '57 | 54 | 51½ | 53 |
| 2 do 7s 3d ser '57 | 52 | 52 | 87 |
| 22 ArgentineGvt6s A '57 | 90 | 89⅝ | 89⅝ |
| 6 do 6s B '58 | 90 | 89⅝ | 89⅝ |
| 23 do sf 6s '59 June | 91½ | 87 | 87 |
| 5 do sf 6s '59 Oct | 89⅝ | 89¼ | 89¼ |
| 20 do sf 6s '60 May | 89⅝ | 87 | 87 |
| 5 do sf 6s '60 Sept | 89⅝ | 89⅝ | 89⅝ |
| 17 do sf 6s '60 Oct | 90 | 88 | 88 |
| 5 do sf 6s '61 Feb | 90 | 86½ | 87 |
| 21 do sf 6s '61 May | 90 | 81½ | 81½ |
| 3 do 5½s '62 | 71 | 70 | 70 |
| 42 Australia 5s '55 | 70½ | 64 | 64 |
| 41 do 5s '57 | 65½ | 64 | 64 |
| 13 do 4½s '56 | 106 | 106 | 106 |
| 12 Austrian Gov7s'43 | 106⅝ | 70½ | 70½ |
| 5 do sf 7s '57 | 70⅝ | 96½ | 96½ |
| 11 Batavian Pet 4½s'42 | 96⅝ | 77½ | 77½ |
| 7 Bavaria 6½s '45 | 77½ | 114½ | 114½ |
| 14 Belgium 7s '55 | 114½ | 108 | 109 |
| 8 do 7s '56 | 109 | 109½ | 109½ |
| 21 do 6½s '49 | 109 | 103½ | 103⅝ |
| 3 do 6s '55 | 103⅝ | 98 | 98 |
| 1 Bergen 6s [Nor] '49 | 98 | 69½ | 69⅝ |
| 3 Berlin 6½s '50 | 69⅝ | 68½ | 68½ |
| 26 do 6s '58 | 69½ | 77 | 77 |
| 10 Berlin Elec 6½s '51 | 74¼ | 71½ | 71½ |
| 8 do 6½s '59 | 77 | 66⅝ | 68⅝ |
| 9 do 6s '55 | 67 | 72½ | 73 |
| 7 BerlinElRys 6½s'56 | 74½ | 79 | 79 |
| 2 Bogota 8s '45 | 79 | 34 | 34 |
| 8 Bolivia Rep 8s'47 | 34 | 28 | 28 |
| 1 do 7s '58 | 28 | 24 | 24 |
| 13 do 7s '69 | 26½ | 106 | 106 |
| 10 BordeauxCity6s '34 | 106 | 73½ | 73½ |
| 1 Brazil 8s '41 | 73½ | 58¼ | 59 |
| 35 do 6½s '26-'57 | 63½ | 58¼ | 58½ |
| 49 do 6½s '27-'57 | 63½ | 64 | 64 |
| 10 do Cent Ry 7s'52 | 64 | 59 | 59 |
| 7 Brisbane 5s '57 | 61¼ | 59 | 64 |
| 1 do 5s '58 | 59 | 64 | 60 |
| 1 do 6s '50 | 68 | 70 | 70 |
| 1 Budapest 6s '62 | 70 | 70 | 82 |
| 2 BuenosAir6½s B '55 | 83 | 78 | 63½ |
| 17 BuenosAirProv 6s'61 | 66 | 63½ | 64¼ |
| 15 do 6½s '61 | 67½ | 64¼ | 65½ |
| 3 Bulgaria 7s '67 | 65½ | 65½ | 76 |
| 2 do sf 7½s '68 | 76 | 76 | 76 |
| 12 Caldas 7½s '46 | 71 | 69 | 70 |
| 10 Canada 5s '52 | 107⅛ | 106⅝ | 107 |
| 4 do 4½s '36 | 103 | 102½ | 102⅝ |
| 30 do 4s '60 | 95⅝ | 95⅝ | 95⅝ |
| 2 Carlsbad 8s '54 | 106⅛ | 106⅛ | 106⅛ |
| 1 Cauca Val 7½s'46 | 70 | 70 | 70 |
| 1 Chile 7s '42 | 84½ | 84½ | 84½ |
| 25 do sf 6s '60 | 60½ | 59½ | 59½ |
| 39 do sf 6s Jan '61 | 60 | 58⅝ | 58⅝ |
| 21 do sf 6s Feb '61 | 60⅝ | 59½ | 59½ |
| 6 do sf 6s Sept '61 | 60 | 60 | 60 |
| 4 do sf 6s Mar '62 | 62 | 62 | 62 |
| 24 do sf 6s May '63 | 60¼ | 60¼ | 60¼ |
| 3 Chile Mg Bk6¾s'61 | 66 | 61 | 63 |
| 12 do 6½s '57 | 63½ | 54½ | 55½ |
| 54 do 6s '61 | 58⅛ | 54½ | 55½ |
| 18 do 6s '62 | 59 | 58⅛ | 58⅛ |
| 21 ChileanCM7ser A '60 | 60 | 60 | 102⅝ |
| 5 Christiana 6s '54 | 102⅝ | 102 | 102 |
| 37 Colum RepGold Jan'61 | 72½ | 71 | 71 |
| 43 do 6s Oct '28-'61 | 72½ | 71 | 71 |
| 30 ColomAgMgBk6s '47 | 68⅛ | 68⅛ | 68⅛ |
| 11 do sf 6s '48 | 69 | 68⅛ | 68⅛ |
| 4 ColomMgBk 7s '46 | 66 | 66 | 66 |
| 12 do 7s '47 | 63⅝ | 62½ | 63½ |
| 13 Cologne 6½s '50 | 76 | 75 | 75 |
| 23 ConsAg sf6½sA '54 | 73 | 71 | 71 |
| 6 Copenhagen 5s '52 | 100⅝ | 100⅝ | 100⅝ |
| 8 do 4½s '53 | 97 | 97 | 97 |
| 14 Copenhagen T 5s'54 | 102¼ | 102¼ | 102¼ |
| 1 Cordoba City 7s '57 | 78 | 78 | 78 |
| 1 CordobaProv7s '42 | 78 | 78 | 78 |
| 3 Costa Rica 7s'51 | 71 | 69⅝ | 69⅝ |
| 1 CzechoslRep8s '51 | 108 | 108 | 108 |
| 1 do 8s B '52 | 108 | 108 | 108 |
| 10 Cuba 5½s '53 | 95 | 94⅝ | 95 |
| 10 do 5s '14-'49 | 96⅝ | 96⅝ | 96⅝ |
| 28 do p w 5½s '45 | 69 | 67 | 69 |
| 13 Cun s f 6½s '59 | 60⅛ | 59⅛ | 60⅛ |
| 105 Denmark 6s '42 | 106⅛ | 106⅛ | 106⅛ |
| 9 do 4½s '62 | 98⅝ | 98⅛ | 98⅛ |
| 23 Deutsche Bk 6s '32 ct | 95⅛ | 95 | 95 |
| 1 Duke P Pow 6s '66 | 104 | 104 | 104 |
| 4 Dutch E Ind 6s '47 | 101⅛ | 101⅛ | 101⅛ |
| 2 do 6s '62 | 101⅛ | 101⅛ | 101⅛ |
| 1 Elec P Ger 6½s '50 | 78 | 78 | 78 |
| 29 Estonia 7s '67 | 61½ | 61 | 61 |
| 3 Fiat s f 7s '46 ex w | 88⅛ | 88 | 88 |
| 1 Finland 6s '45 | 87⅝ | 87⅝ | 87⅝ |
| 2 do ext 6½s '56 | 88 | 88 | 88 |
| 2 do 7s '50 | 92 | 92 | 92 |
| 2 Finnish 6½s A '54 | 85⅝ | 85⅝ | 85⅝ |
| 9 French Rep 7½s '41 | 125⅝ | 125 | 125 |
| 1 do 7s '49 | 118⅝ | 118⅝ | 118⅝ |
| 16 GerCABk 7s '50 | 87⅛ | 85 | 87⅛ |
| 8 do 6s '60 July | 76 | 74¼ | 74¼ |
| 23 do 6s '60 Oct | 75¾ | 74 | 74 |
| 13 do 6s '38 | 83½ | 82¼ | 82¼ |
| 251 Ger Ext Ln 7s '49 | 101 | 100 | 101 |
| 436 do Int 5½s '65 | 76 | 73½ | 73½ |
| 7 Ger G E 7s '45 | 92⅝ | 91 | 91 |
| 3 do 6½s '40 w w | 89⅝ | 89⅝ | 89⅝ |
| 1 do 6s '48 | 82 | 82 | 82 |
| 1 Gd H I & S 7s '45 | 87½ | 87½ | 87½ |
| 8 Gt C E P Jap 7s '44 | 100 | 100 | 100 |
| 4 do 6½s '50 | 94 | 93½ | 93½ |
| 2 Greek Govt 7s '64 | 101 | 101 | 101 |
| 6 do 6s '68 | 86 | 84½ | 86 |

| No. thous. | High. | Low. | Close. |
|---|---|---|---|
| 1 Hansa S 6s '39 ww | 69⅛ | 69⅛ | 69⅛ |
| 13 Hamburg State 6s '46 | 81⅛ | 81 | 81 |
| 22 Hungary 7½s '44 | 98½ | 98 | 98 |
| 2 HunLMI 7½s A '61 | 81 | 81 | 81 |
| 5 do 7½s B '61 | 81 | 80 | 80 |
| 1 Hun Mun 7½s '45 | 81⅛ | 81⅛ | 81⅛ |
| 8 do 7s '46 | 78⅛ | 78⅛ | 78⅛ |
| 2 Ilseder Steel 6s '48 | 66⅝ | 66⅝ | 66⅝ |
| 2 Irish F State 5s '60 | 107⅛ | 107⅛ | 107⅛ |
| 5 ItalCC7ser A'37 | 99 | 99 | 99 |
| 8 do 7s ser B '47 | 95 | 95 | 95 |
| 6 ItlPU 7s '52 | 93⅝ | 93 | 93⅝ |
| 55 Italy 7s '51 | 100⅛ | 100 | 100⅛ |
| 50 Jap Govt 6½s '54 | 107⅛ | 107⅛ | 107⅛ |
| 73 do 5½s '65 | 97⅝ | 97⅝ | 97⅝ |
| 2 Jugo-Sl M B 7s '57 | 79 | 79 | 79 |
| 13 Kar Rudolph 6s '43 | 55 | 53 | 53 |
| 29 Kreug & T 5s '59 ww | 93⅛ | 93⅛ | 93⅛ |
| 6 LomElec7s'52exwar | 88 | 88 | 88 |
| 2 Lower A Pr 7½s '50 | 93 | 90⅛ | 93 |
| 2 Low A H B 6½s '44 | 80⅛ | 80 | 80 |
| 10 Lyons City 6s '34 | 106 | 106 | 106 |
| 3 Marseilles 6s '34 | 106 | 106 | 106 |
| 3 Medellin 6½s '54 | 56 | 55 | 56 |
| 3 Merid Elec 7s '57 | 98⅛ | 98⅛ | 98⅛ |
| 2 Met W & D 5½s '50 | 60⅛ | 60⅛ | 60⅛ |
| 10 Milan 6½s '52 | 88⅛ | 88⅛ | 88⅛ |
| 1 Minas G s f 6½s '58 | 46 | 46 | 46 |
| 1 do 6½s A '59 | 47⅛ | 47⅛ | 47⅛ |
| 1 Monte M 7s '37 w w | 96 | 95 | 95 |
| 2 Monte M 7s '52 | 78 | 75 | 76 |
| 2 Montevideo 7s '52 | 63 | 62½ | 62½ |
| 2 New S W 5s '57 | 74½ | 74½ | 74½ |
| 3 Nord Lloyd 6s '47 | 107 | 107 | 107 |
| 5 Nord Ry 6½s '50 | 107 | 99 | 99⅛ |
| 22 Nor H E 5½s '57 | 99⅛ | 106⅛ | 106⅛ |
| 3 Nor King 6s '43 | 106⅛ | 106 | 106 |
| 31 do 6s '44 | 106⅛ | 103 | 103 |
| 4 do 6s '52 | 103 | 103⅝ | 103⅝ |
| 3 do 5½s '65 | 103⅝ | 101⅛ | 101⅛ |
| 6 do 5s '63 | 101⅛ | 100⅝ | 100⅝ |
| 14 Oriental D L 6s '53 | 101 | 95⅛ | 95⅛ |
| 37 do deb 5½s '58 | 95⅛ | 101⅛ | 101⅛ |
| 5 Oslo 5½s '46 | 101⅛ | 99⅛ | 99⅛ |
| 24 Oslo G & E 5s '63 | 99⅛ | 90 | 90 |
| 11 Pan Rep 5s '63 | 90 | 106⅛ | 106⅛ |
| 1 Paris L & M 7s '55 | 106⅛ | 104⅛ | 104⅛ |
| 2 do 6s '58 | 104⅛ | 103⅛ | 103⅛ |
| 1 Paris O Ry 5½s '68 | 103⅛ | 38 | 38 |
| 7 Pernambuco 7s '47 | 38 | 37 | 37⅛ |
| 5 Peru 7s '59 | 37⅛ | 22 | 24 |
| 11 do 6s '60 | 24 | 22 | 22⅛ |
| 7 do s f 6s 2d s '61 | 23 | 82 | 82 |
| 9 Poland 8s '50 | 83⅛ | 76⅛ | 76⅛ |
| 13 do 7s '47 | 78⅛ | 46⅛ | 47⅛ |
| 15 PortoAC 7½s '66 | 48 | 104 | 104 |
| 1 Prague Gtr 7½s '52 | 104 | 73⅛ | 73⅛ |
| 48 do 6s '52 | 73⅛ | 71 | 71 |
| 2 Queens State 6s '47 | 71 | 83⅛ | 83⅛ |
| 16 Rhin Union 7s '46 | 84 | 96⅛ | 96⅛ |
| 3 Rhine W E P 7s '50 | 96⅛ | 83⅛ | 83⅛ |
| 2 do 6s '52 | 85 | 80 | 80⅛ |
| 7 do 6s '53 w w | 80⅛ | 79 | 79⅛ |
| 10 do 6s '55 | 80 | 47 | 47 |
| 5 R G Do Sul 7s '66 | 47 | 43⅛ | 43⅛ |
| 3 do 7s '67 | 43⅛ | 37 | 37⅛ |
| 32 do s f 6s '68 | 40 | 45 | 67⅛ |
| 2 R de Jan 8s '46 | 67⅛ | 90 | 90⅛ |
| 16 do 6½s '53 | 90⅛ | 106 | 106 |
| 16 Rome 6½s '52 | 106 | 76⅛ | 76⅛ |
| 3 Rotterdam 6s '64 | 78⅛ | 92⅛ | 92⅛ |
| 1 Roumania 7s '59 | 93 | 65⅛ | 66 |
| 38 Royal D 4s '45 ww | 66 | 80 | 80 |
| 5 Ruhr 6s '53 | 80⅛ | 50 | 50 |
| 10 Santa Fe [A] 7s '42 | 50 | 44⅛ | 44⅛ |
| 43 Sao Paulo C 6½s '57 | 65⅛ | 65 | 65⅛ |
| 3 Sao P State 8s '50 | 82 | 80⅛ | 80⅛ |
| 22 do 7s '40 | 70 | 65 | 70 |
| 14 do 7s '56 | 47⅛ | 45⅛ | 47⅛ |
| 10 do 6s '68 | 47⅛ | 80 | 80 |
| 4 Saxon P W 7s '45 | 80⅛ | 74⅛ | 74⅛ |
| 1 do g & r 6½s '51 | 74⅛ | 107 | 107 |
| 36 Seine [F] 7s '42 | 107 | 89⅛ | 89⅛ |
| 4 Serbs C & S 8s '62 | 89⅛ | 79⅛ | 80 |
| 5 do 7s ser B '62 | 80 | 91⅛ | 92 |
| 3 Shiny E P 6½s '52 | 92 | 96 | 96 |
| 4 Siem & H 6½s '51 | 96⅛ | 64⅛ | 64⅛ |
| 6 Silesia E 6½s '46 | 64⅛ | 59 | 59 |
| 8 Silesia Pr 7s '58 | 60 | 70⅛ | 70⅛ |
| 5 Sil L Bk 1st 6s '47 | 70⅛ | 107⅛ | 107⅛ |
| 7 Soissons City 6s '36 | 107⅛ | 87⅛ | 87⅛ |
| 2 Styria 7s '46 | 87⅛ | 105⅛ | 105⅛ |
| 1 Sweden K 5½s '54 | 105⅛ | 58 | 59⅛ |
| 4 Sydney 5½s '55 | 59⅛ | 94⅛ | 94⅛ |
| 93 Taiwan E P 5½s '71 | 94⅛ | 100⅛ | 100⅛ |
| 35 Toho E P 7s '55 | 101 | 96⅛ | 97⅛ |
| 6 Tokio City 5½s '61 | 97⅛ | 87⅛ | 87⅛ |
| 15 Tokio E L 6s '53 | 87⅛ | 90⅛ | 90⅛ |
| 2 Tyrol H E 7½s '55 | 93 | 90 | 91 |
| 3 do 7s '52 | 91 | 101⅛ | 101⅛ |
| 6 Ujigawa E P 7s '45 | 102 | 108⅛ | 108⅛ |
| 28 UKGBI 5½s '37 | 108⅛ | 70⅛ | 71 |
| 16 UnStlWks 6½s A '51 | 71 | 67⅛ | 71 |
| 5 do 6½s C '47 | 71 | 70⅛ | 70⅛ |
| 8 do 6½s C '51 | 71 | 69⅛ | 70⅛ |
| 17 UnterP&P 6s '53 | 70⅛ | 70 | 70⅛ |
| 10 Uruguay 6s '60 | 71 | 71 | 71 |
| 1 do P w 6s '64 | 71 | 88 | 88 |
| 4 Vienna s f 6s '52 | 88⅛ | 61 | 61 |
| 16 Warsaw 7s '58 | 62 | 67 | 67 |
| 24 West U E P 6s '53 | 69⅛ | 100⅛ | 100⅛ |
| 2 Yokahoma 6s '61 | 100⅛ | 100⅛ | 100⅛ |

### LARD MARKET HIGHER

Light offerings of lard, with a fair scattered buying, combined with a stronger market for hogs, had a strengthening influence on lard values yesterday and the bulk of the trading was 5@10c higher. The bulk of the trading lard in September and October. Liverpool lard was 3d higher on cash and futures. Export clearances from the seaboard, however, were only 60,075 lbs. There was no trading in bellies and price nominally were 5@10c lower. Deliveries were 100,000 lbs on July contracts. Cash trade was moderate. It was said that the reduced receipts of hogs indicate that the country is not in sympathy with the decline in prices. The range on futures follow:

Clear Bellies.

| | High. | Low. | July 7, 1931. | July 6, 1931. | July 8, 1930. |
|---|---|---|---|---|---|
| July | .... | .... | 8.25 | 8.30 | 12.92 |
| Sept | .... | .... | 8.40 | 8.50 | 12.90 |
| | | Lard. | | | |
| July | 8.22 | 8.12 | 8.20 | 8.12 | 9.45 |
| Sept | 8.22 | 8.27 | 8.20 | 8.17 | 9.50 |
| Oct | 8.22 | 8.15 | 8.22 | 8.17 | 9.47 |
| Dec | 7.70 | 7.70 | 7.70 | 7.60 | 8.95 |

RUBBER.

NEW YORK, July 7.—(AP)—RUBBER—Futures closed quiet and steady. July, 6.60c; September, 6.60c; December, 7.00c; new contracts, July, 6.63c; September, 6.80c; December, 7.07c. Spot smoked ribbed, 6⅝c.

### HIDE FUTURES

Hide futures on the New York Hide exchange advanced rather sharply in an active market, closing 20 to 30 points higher. Total sales, 3,960,000 lbs. Prices follow:

| | High. | Low. | Close. | Prev. close. |
|---|---|---|---|---|
| Sept | 12.10 | 12.00 | 12.00 | 11.75@11.80 |
| Dec | 13.50 | 13.30 | 13.30@13.35 | 13.00@13.05 |
| March | 14.35 | 14.15 | 14.15@14.25 | 13.95@13.97 |
| June | 15.05 | 15.00 | 14.90@15.00 | 14.70@14.80 |

COFFEE.

NEW YORK, July 7.—(AP)—COFFEE—Futures were generally higher today on covering and trade buying promoted by rumors of an additional export tax of 10 shillings per bag in Brazil which evidently offset the easy ruling of Rio exchange. No. 7 contracts closed 4 to 8 net higher. Sales, 19,000. Santos contracts closed steady, net 4 to 10 higher. Sales, 24,000. Closing quotations: Santos contracts, July, 9.02c; September, 9.24c; December, 9.43c; March, 9.52c; May, 9.58c. No. 7 prices follow:

| | Open. | High. | Low. | Close. | Prev. close. |
|---|---|---|---|---|---|
| September | 6.15 | 6.20 | 6.15 | 6.18 | 6.14 |
| December | 6.41 | 6.45 | 6.40 | 6.43 | 6.38 |
| January | 6.48 | 6.50 | 6.46 | 6.46 | 6.40 |
| March | 6.56 | 6.60 | 6.53 | 6.53 | 6.48 |
| May | 6.63 | 6.63 | 6.58 | 6.61 | 6.55 |

Spot coffee quiet. Rio 7s, 6⅝@6⅝c; Santos 4s, 9¼@9½c. Brazilian port receipts, 33,000; Jundiahy, 37,000 bags.


# Peoples Wayne County Bank
# First National Bank in Detroit
# Detroit Trust Company

Combined statement of condition of all banking units of the Detroit Bankers Company at the close of business, June 30, 1931.

Figures include those of the above financial institutions and seven suburban banks all located within the metropolitan area of Detroit.

*Resources*

| | | |
|---|---|---|
| Cash on Hand and in Banks | | $102,300,744.63 |
| United States Government Securities | $ 84,593,895.78 | |
| Other Bonds | 58,063,894.24 | 142,657,790.02 |
| Stock in Federal Reserve Bank | | 1,860,000.00 |
| Loans—Collateral | 136,262,415.22 | |
| Commercial | 99,848,614.67 | 236,111,029.89 |
| Unliquidated Assets of Other Banks, less Reserves, but exclusive of the Liability of Stockholders thereof | | 35,987,009.52 |
| Real Estate Mortgages | | 185,200,707.69 |
| Banking Offices and Real Estate | | 29,201,338.19 |
| Accrued Income | | 3,572,155.66 |
| Customers' Liability under Acceptances and Letters of Credit | | 18,064,598.62 |
| TOTAL RESOURCES | | $754,955,374.22 |

*Liabilities*

| | | |
|---|---|---|
| Capital Stock | $ 26,910,000.00 | |
| Surplus | 47,690,000.00 | |
| Undivided Profits | 10,108,338.99 | $ 84,708,338.99 |
| Reserves for Contingencies | | 8,964,644.21 |
| Accrued Interest, Taxes, etc. | | 3,064,221.60 |
| Liability under Acceptances and Letters of Credit | | 19,413,288.73 |
| Circulation Notes Outstanding | | 3,381,957.50 |
| Bonds Sold Subject to Repurchase | | 50,000.00 |
| Deposits—Demand | 308,014,203.86 | |
| Time | 327,358,719.33 | 635,372,923.19 |
| TOTAL LIABILITIES | | $754,955,374.22 |

DETROIT BANKERS COMPANY
DETROIT, MICHIGAN


## OFFICIAL WEATHER FORECAST

The official forecast for today and tomorrow and yesterday's table of records follow:

Indiana—Fair Wednesday and probably Thursday; slightly cooler Wednesday.

Lower Michigan—Fair Wednesday and Thursday; cooler in east portion Wednesday.

Upper Michigan—Generally fair Wednesday and Thursday; rather cool.

Ohio—Partly cloudy and cooler, probably scattered thundershowers in east portion Wednesday; Thursday generally fair with moderate thundershowers.

Missouri—Mostly fair Wednesday and Thursday; slightly cooler in southeast portion Wednesday.

Iowa and Minnesota—Generally fair Wednesday and Thursday; slightly warmer Thursday.

Wisconsin—Fair Wednesday and Thursday; cooler in extreme southeast portion Wednesday.

| Place of observation. State of weather. July 7, 1931, 3 p. m. Central time. | Direction of wind. | Temp. 3 p. m. | Highest today. | Lowest last night. | Precipitation 24 hours. |
|---|---|---|---|---|---|
| East central states— | | | | | |
| Alpena, clear | N.W. | 76 | 86 | 62 | ... |
| Cairo, cloudy | W. | 90 | 92 | 70 | ... |
| Chicago, clear | W. | 82 | 84 | 67 | ... |
| Cincinnati, clear | S.W. | 88 | 90 | 64 | ... |
| Cleveland, clear | N.W. | 82 | 86 | 68 | ... |
| Detroit, cloudy | N.W. | 72 | 86 | 62 | ... |
| Escanaba, clear | N.W. | 80 | 94 | 70 | ... |
| Evansville, cloudy | W. | 80 | 88 | 66 | ... |
| Fort Wayne, clear | W. | 78 | 78 | 64 | ... |
| Grand Haven, clear | W. | 78 | 82 | 66 | ... |
| Grand Rapids, clear | W. | 72 | 82 | 66 | ... |
| Green Bay, clear | W. | 74 | 82 | 68 | ... |
| Indianapolis, cloudy | N.W. | 74 | 78 | 62 | ... |
| Madison, clear | W. | 88 | 90 | 70 | ... |
| Marquette, cloudy | W. | 88 | 90 | 68 | ... |
| Memphis, cloudy | N.W. | 80 | 84 | 68 | .22 |
| Milwaukee, clear | W. | 80 | 90 | 70 | ... |
| Nashville, cloudy | W. | 88 | 88 | 66 | ... |
| Peoria, clear | W. | 82 | 86 | 66 | ... |
| St. Ste. Marie, clear | S.W. | 72 | 90 | 68 | ... |
| Springfield, Ill., cloudy | N.W. | 83 | 90 | 68 | ... |
| West central states— | | | | | |
| Bismarck, cloudy | N.W. | 68 | 72 | 50 | ... |
| Charles City, clear | N.W. | 70 | 82 | 60 | ... |
| Concordia, cloudy | N.W. | 80 | 83 | 60 | ... |
| Davenport, clear | W. | 80 | 90 | 68 | ... |
| Des Moines, cloudy | N.W. | 64 | 68 | 48 | ... |
| Devils Lake, cloudy | N.W. | 80 | 82 | 56 | ... |
| Dodge City, clear | N.W. | 78 | 88 | 54 | .01 |
| Dubuque, clear | N.W. | 80 | 88 | 54 | ... |
| Duluth, cloudy | N.W. | 74 | 76 | 58 | ... |
| Huron, clear | N.W. | 80 | 84 | 66 | ... |
| Kansas City, clear | N.W. | 80 | 84 | 64 | ... |
| Keokuk, clear | S.E. | 90 | 94 | 74 | ... |
| Little Rock, cloudy | N.W. | 70 | 72 | 50 | ... |
| Moorhead, clear | N.W. | 88 | 92 | 68 | ... |
| North Platte, cloudy | N.W. | 78 | 80 | 62 | ... |
| Oklahoma City, clear | N.W. | 78 | 80 | 46 | ... |
| Omaha, clear | N.E. | 70 | 78 | 55 | ... |
| Rapid City, cloudy | N.W. | 74 | 90 | 72 | ... |
| Sioux City, cloudy | N.W. | 74 | 76 | 58 | ... |
| St. Louis, clear | W. | 70 | 86 | 66 | .01 |
| Minneapolis, cloudy | N.E. | 78 | 88 | 66 | ... |
| Springfield, Mo., cloudy | N.E. | 82 | 86 | 50 | .12 |
| Wichita, clear | N.W. | 82 | 68 | 50 | ... |
| Williston, cloudy | N.W. | 66 | 68 | 50 | ... |
| Eastern states— | | | | | |
| Albany, cloudy | N.E. | 82 | 84 | 72 | ... |
| Atlanta, cloudy | W. | 90 | 94 | 70 | .14 |
| Boston, cloudy | S. | 68 | 68 | 68 | ... |
| Buffalo, clear | W. | 73 | 76 | 68 | ... |
| Charleston, clear | S. | 88 | 100 | 80 | ... |
| New York, cloudy | N.E. | 74 | 76 | 72 | .38 |
| Oswego, cloudy | E. | 78 | 86 | 70 | ... |
| Philadelphia, cloudy | E. | 73 | 78 | 68 | .58 |
| Pittsburgh, clear | N. | 80 | 86 | 60 | ... |
| Raleigh, cloudy | N.W. | 81 | 84 | 74 | ... |
| Washington, clear | Calm | 84 | 88 | 72 | ... |
| Gulf states— | | | | | |
| Abilene, clear | S.E. | 98 | 102 | 84 | ... |
| Amarillo, clear | N.E. | 84 | 84 | 60 | .06 |
| Birmingham, cloudy | S.E. | 78 | 96 | 74 | ... |
| Brownsville, cloudy | S.E. | 84 | 94 | 80 | ... |
| El Paso, clear | S.E. | 96 | 100 | 74 | ... |
| Fort Worth, clear | S. | 86 | 100 | 74 | ... |
| Galveston, clear | W. | 86 | 88 | 82 | ... |
| Jacksonville, rain | W. | 86 | 98 | 78 | .20 |
| Miami, cloudy | E. | 76 | 90 | 78 | 1.28 |
| Mobile, cloudy | E. | 80 | 90 | 78 | .38 |
| New Orleans, cloudy | E. | 94 | 96 | 74 | ... |
| San Antonio, clear | S.E. | 88 | 94 | 76 | ... |
| Shreveport, clear | N.W. | 84 | 92 | 78 | ... |
| Tampa, cloudy | S.E. | 80 | 90 | 76 | ... |
| Vicksburg, cloudy | | | | | |
| Mountain states— | | | | | |
| Boise, clear | N.W. | 90 | 90 | 50 | ... |
| Cheyenne, cloudy | S.W. | 72 | 74 | 40 | ... |
| Denver, clear | N.W. | 78 | 80 | 54 | ... |
| Havre, clear | N.W. | 74 | 74 | 52 | ... |
| Helena, clear | N.E. | 72 | 76 | 48 | ... |
| Lander, clear | N.W. | 78 | 80 | 40 | ... |
| Miles City, cloudy | W. | 74 | 74 | 48 | ... |
| Phoenix, clear | W. | 104 | 106 | 80 | ... |
| Pueblo, clear | E. | 82 | 84 | 52 | ... |
| Salt Lake City, clear | N.W. | 86 | 86 | 56 | ... |
| Santa Fe, clear | S. | 74 | 78 | 56 | ... |
| Yellowstone Pk., cloudy | N. | 70 | 76 | 38 | ... |
| Pacific states— | | | | | |
| Fresno, clear | N.W. | 100 | 102 | 66 | ... |
| Los Angeles, clear | S.W. | 78 | [illegible] | [illegible] | ... |
| Portland, Ore., clear | N.W. | [illegible] | [illegible] | [illegible] | ... |
| San Diego, cloudy | S.W. | [illegible] | [illegible] | [illegible] | ... |
| San Francisco, clear | S.W. | [illegible] | [illegible] | [illegible] | ... |
| Seattle, clear | N. | [illegible] | [illegible] | [illegible] | ... |
| Spokane, clear | N. | [illegible] | [illegible] | [illegible] | ... |
| Walla Walla, clear | N. | [illegible] | [illegible] | [illegible] | ... |
| Canadian— | | | | | |
| Battleford, cloudy | N. | [illegible] | [illegible] | [illegible] | ... |
| Calgary, cloudy | S. | [illegible] | [illegible] | [illegible] | ... |
| Edmonton, cloudy | N.W. | [illegible] | [illegible] | [illegible] | ... |
| Medicine Hat, cloudy | N.W. | [illegible] | [illegible] | [illegible] | ... |
| Minnedosa, cloudy | N. | [illegible] | [illegible] | [illegible] | ... |
| Montreal, cloudy | N.E. | [illegible] | [illegible] | [illegible] | ... |
| Quebec, cloudy | N. | [illegible] | [illegible] | [illegible] | ... |
| Qu'Appelle, cloudy | N. | [illegible] | [illegible] | [illegible] | ... |
| The Pas, clear | S. | [illegible] | [illegible] | [illegible] | ... |
| Toronto, cloudy | S. | [illegible] | [illegible] | [illegible] | ... |
| White River, cloudy | S. | [illegible] | [illegible] | [illegible] | ... |
| Winnipeg, cloudy | N.W. | [illegible] | [illegible] | [illegible] | ... |

## Want Ad INDEX

**Want Ad Offices**

1 South Dearborn St. ... Tribune Square ...

ADTAKER—SUPERIOR [illegible]

*The more you tell, the quicker you sell*


Arts and Antiques
Auction Sales
Automobiles—
Passenger Cars
Trucks
Wanted
Accessories and Repairing
Loans
Credits
Barter and Exchange
Bicycles and Motorcycles
Billiards and Bowling
Board and Lodging
Board and Room Wanted
Boats, Yachts, etc.
Books and Magazines
Building Material
Business Opportunities—
Business for Sale
Partnerships and Investments
Business Service
Wanted
Business Personals
Business Directory
Cemeteries
Clothing, Furs, etc.
Contracts to Let and Wanted
Dancing Schools
Death Notices
Dogs, Cats, Birds, Poultry, etc.
Dressmaking and Millinery Schools
Help Wanted—Male
Help Wanted—Female
Hotels and Apartment Hotels
Home Furnishings
Home Furnishings Wanted
Household Appliances
Instruction
Insurance [All Kinds]
Jewelry, Watches, etc.
Legal Notices
Loans—Personal Property and Salary
Lost and Found
Machinery and Equipment
Moving, Storage [See Business Dir.]
Motorcycles and Bicycles
Musical and Dramatic
Musical Instruments
Office Devices
Office Furniture, Files, Safes
Patents, Patent Attorneys
Personal
Pianos [See Musical Instruments]
Radios and Supplies
Real Estate—
Apartment Buildings
Business Property
Houses
Houses Built to Order
Vacant
Oak Park, Austin
Suburban
Acre Property
Resorts
Farm Lands
Fruit Lands
Wanted
For Exchange
Loans
Room and Board Wanted
Sewing Machines
Situations Wanted
Stocks and Bonds
Store Fixtures
To Rent—
Rooms
Houses
Resorts
Apartments
Apartments and Rooms to Share
Stores
Office and Shops
Manufacturing Property
Other Cities
Floors and Lofts
Buildings
Trade Schools
Typewriters and Supplies
Undertakers
Wanted—To Rent


### LOST AND FOUND.

TO FINDERS.

If you have found a cat or dog, a pocketbook, jewelry, or fur, and cannot locate the owner through the "Lost and Found" advertisements in The Tribune, call and go through the "Lost and Found" index at the

PUBLIC SERVICE OFFICES,
1 S. Dearborn-st.,
1101 E. 63d-st.,
4153 W. Madison-st.

TO LOSERS.

Telephone an advertisement of your lost articles to Miss Moore of The Tribune ad taking department, Superior 0100. Your advertisement receives the benefit of free listing in The Tribune Public Service Offices mentioned above for a period of two months. This service facilitates the recovery of lost articles advertised.

BAG—LOST—RED TAPESTRY ZIPPER, [illegible] loop, Mon. Reward. Village 4934.

BROACH—LOST—CAMEO; MOTHER'S GIFT. Reward. Tri. 10514.

COAT, TAN, AND SLICKER — LOST — [illegible] Western-av. E. Tomsak. Laf. 1764.

COIN PURSE—LOST—CONTAIN. [illegible] and wedding ring, on 51st-st. bet. Lake Park-av. and East End Park. Reward. Fairfax 5407. Apt. 504.

DIAMOND RING—LOST—3 STONES OVER [illegible] carat each, platinum setting; other small diamonds in setting. Liberal reward. [illegible] Consumers Building.

DOG—LOST—BROWN MALE PEKINGESE; black nose, white front feet, yellow [illegible] tail, brown harness; ans. name [illegible]; reward. See Mgr. Hotel Story, 2113 [illegible].

DOG—LOST—WHITE SETTER, NEWFOUNDLAND, male; has black spot over left [illegible], cut around rear ankle; broken hearted; wants his dog back. Call Deerfield [illegible].

DOG—LOST—SUN.; FEM. WIRE HAIRED Fox Terrier; body slightly sore from [illegible] plucking; child's pet; rew. Fair. 3100.

DOG—LOST—LONG, WHITE HAIR; [illegible] male; near Fox Lake, Ill.; reward; no questions asked. Englewood 7884.

DOG—LOST—IRISH TERRIER, FEMALE, red Wheaton color; answers to the name of Smuggler. Reward. Cicero 6466.

DOG—LOST—POLICE, JULY 4, NEAR [illegible] Washington-blvd.; reward. Nevada [illegible].

DOG—LOST—BOSTON TERRIER, [illegible] Forest; child's pet. Rew. Forest [illegible].

DOG — LOST — BLACK-WHITE SHEPHERD; name Laddie. Reward. Beverly [illegible].

DUFFEL BAG—LOST—INITIALS "O. [illegible]" Sun. bet. 8 and 9 a. m., Winthrop-av. vic. Lawrence-av.; Hollywood-av. or Lincoln-st. vic. Longbeach [illegible] av. Reward. O. A. McGee, Longbeach [illegible].

FORD—FOUND—A RDSTR., '30, BLK. [illegible] A 3094578. Left stripped in garage; 3623½ S. Emerald-av.

FUR SCARF—LOST—BLACK FOX, MON. [illegible] p. m. on Broadway car between Lake and Randolph-sts. Reward. Diversey 7811.

GRIP—LOST—BLACK; GRANT PARK AUTO park, containing gentleman's clothing; reward. Harrison 2776.

GRIPS—LOST—2; LEFT ON CURB AT [illegible] teg nr. Kedzie. Lib. rew. Belm. 4109.

KEYS—LOST—ON SILVER CHAIN, [illegible] a. m., bet. La Salle-Michigan. Ran. [illegible].

PURSE—LOST—BROWN LEATHER, [illegible] E. Ohio Bldg., Tues. aft.; finder keep money; liberal reward for purse and [illegible]. Phone Sunnyside 2602 or Superior 6479.

PURSE—LOST—WHITE KID, CONT. [illegible] tialed coin purse, money, etc. [illegible] vic. Wabash-Jackson. Reward. Wabash [illegible].

PURSE—LOST—LARGE BLUE, AT LAKE Geneva, or front 3610 N. Avers, Chicago. Please return above address. Rew. Ind. [illegible].

PURSE—LOST—LEATHER, IRVING PARK blvd., July 2d. Central 1906. Reward.

SUIT CASE—LOST—BLACK, FRIDAY EVENING, on road to Twin Lakes; reward. Finder please call Euclid 4146-R.

TRAVELING BAG—LOST—BLACK, containing personal articles between J. [illegible] and Tremont, Ind.; reward. Address J. [illegible] lan, 7418 Jeffery-av., Chicago, Ill.

WRIST WATCH—LOST—LADY'S, GREEN gold; name and date on back, on Hampden or Indianapolis car, or 63d-st. between [illegible] Park and Rhodes-av. Reward. Please call Saginaw 2390.

### BUSINESS PERSONALS.

HAIR TINTING AND BLEACHING DONE free. Charge only for shampooing. Phone for appointment.
MARINELLO, STATE 5057.

FREE MARCELS MON., TUES., WED., Manic., shampoo, 25c. Perm. wave, $2.50. MIDWEST BEAUTY COLLEGE, LTD., 5 N. Wabash-av., Suite 708-10. Ran. [illegible].

### BARTER AND EXCHANGE.

DEFAULTED R. E. BONDS

or stocks and mortgages accepted as part payment on choice vac. nr. Devon-av. Rare opportunity from owner. Address [illegible] 527, Tribune.

HAVE SEVERAL PIECES OF VACANT and imprvd. prop. in Chi. and sub.; will exch. for stocks, bonds, farm, lots anywhere. Mr. Manus, R. 806, 316 S. [illegible].

$500 EQUITY IN MIDLOTHIAN [illegible] Trade for used car. Call or write. S. Hamilton-av., 2d. Reliable trade.

2 A. C. ELECTRIC FANS FOR D. C. ELECTRIC fans. Call Whitehall 4080, Saturday 103, 8 a. m. to 7:30 p. m.

WILL TAKE AUTO, DIAMOND, ETC., FOR wooded vac. lake prop., priv. estate, [illegible] Chicago. Address Y K 190, Tribune.

5ACR. $2,900 EQUITY IN 5 RM. [illegible] bld. bung., nr. Central-av., on N. [illegible] for $800 cash or car in trade. Ave. [illegible].

NEW ELEC. REFRIG., DISH, CLOTHES washers, radio, for small car. Ran. [illegible].

### SITUATIONS WANTED—MALE.

Bookkeepers and Clerks.

BKPR.—GEN. OFF., GD. CORRESP.; young man; hard wrkr.; will do [illegible]; best refs. Reg. 5709. Add[illegible] Tribune.

BKPR.-ACCT.-CORR. — CAPABLE, [illegible] man; mod. salary; middle [illegible] D 209, Tribune.

BKPR.-CASHIER—AUDIT, CAPABLE [illegible]; $25. Address D 457, Tribune.

BKPR.-ACCT.—EXPER., ACTIVE [illegible] grad. Willoughby. 1638 W. [illegible].

Boys.

BOY—17, WANTS OFFICE OR [illegible] pos.; $12 per wk. Keystone [illegible].

Accountants and Auditors.

BKPR.—EXPERT. PERM.; 1-6. [illegible] Address G 247, Tribune.

Executives and Managers.

MACHINE SHOP FOREMAN—[illegible] 16 yrs. exp.; tools, dies and exp. [illegible] Address D 436.

SALESMAN—EXP.; INTANGIBLE [illegible] independent, advertising man; [illegible] 39; have car; small [illegible] Address D 209, Tribune.

CERTIFIED PUB. ACCOUNTANT—[illegible] 10 yrs. public work. Seeks [illegible] Dorchester 4069.

CORRESPONDENT—FRCH., GERMAN [illegible] abroad; familiar with [illegible] machinery. Address D 250.

Professions and Trades.

ARTIST — SHOWCARDS, PEN [illegible] C. Newbert. 82[illegible].

AUTOMATIC BOTTLE MACH. OPER. [illegible] operator or 1st class all around [illegible] Age 33. Address O. A. [illegible] W. Congress-st.

BAKER—YOUNG MAN; ALL [illegible] bread, rolls; 7 yrs.' exp. [illegible] Tribune.

CHEMICAL ENGINEER—'31 GRAD. [illegible] production or research position [illegible] salary immaterial.

COMPOSING ROOM FOREMAN—[illegible] ads.; 10 years' desk; [illegible] Address D 584.

FORD MECH.—AS FLEET MAINT. [illegible] experience. Address D 586.

MACHINIST — MAINTENANCE; [illegible] Graceland 4917.

MECHANICAL DRAFTSMAN—2 YRS. [illegible] gen. mach. shop exp.; [illegible] will leave city. Address D 584.

PAINTING, PAPERHANGING, DECORATING; all work at reasonable prices. Buck 3037 or Bitter.

PAINTING, DECORATING — REAS. All work. Phone Palisade 2647.

PHYSICIAN—ILLINOIS LICENSE, [illegible] suitable connection, professional [illegible] Address D 442, Tribune.

Clubs, Hotels, and Restaurants.

CIGAR CLERK—AGE 26; NEAT; [illegible] cash bond; any hrs. Norris.

COUPLE—EXP. HOTEL AND [illegible] desires sit. as manager [illegible] restaurant; refs.; no [illegible] anywhere. Address D 681, Tribune.

Farm and Garden Help.

GARDENER—PRIV. ESTATE, [illegible] horticulture lansc., gr. house, [illegible] veg.; marr., middle age. [illegible] ref. Address D 564, Tribune.

House Servants.

BAKE, BACH. HOME—EXP. [illegible] pri. fam. Address D 44[illegible].

CHAUF.—LIC.; BUTLER, COOK; [illegible] last pl.; A1 city refs. De[illegible].

COOK—JAPANESE, 1ST CLASS, [illegible] fam. or gent's apt.; long exp.; city references. Hams, Hyde Park.

COOK, BUTLER, HOUSEMAN—[illegible] bachelor apt.; refs. Phone D[illegible].

COOK—GENERAL HOUSEWK. [illegible] refs. Ph. Victory 3059. Kin. [illegible].

COOK-BUTLER — GEN. HSWK. [illegible] city ref. 720 Cass-st.

COOK, A1 GEN. HSWK.—JAP. [illegible] refs. Address X H 54[illegible].

Chauffeurs.

CHAUF.—SCOTCH; 1ST CLASS [illegible] long exp. all cars; A1 [illegible] 3979 Drexel. Ph. Oakland [illegible].

CHAUFFEUR—GERMAN, SINGLE, competent and reliable; steady [illegible] 1103 or C. Claus, 4352 Greenview.

CHAUF.—WHITE, SINGLE, 3[illegible] 11 yrs.' exp.; good refs. Bel[illegible].

YOUNG MARRIED MAN WANTS [illegible] chauffeur and gardener; pri. [illegible] yrs. last place. Berwyn 50[illegible].

Stenographers, Typists.

STENO.—A1 SEC.; REFD. YNG. [illegible] or com. wk. Address D 27[illegible].

Miscellaneous.

MAN—38 YRS. OF AGE, W[illegible] kind of work; wages bet. [illegible] for board and room; honest; [illegible] A1 refs. Address D 140, Tribune.

MAN—36, SOBER AND [illegible] steady work; 14 yrs. elec. [illegible] last place, also 3 yrs. chauffeur. A. W. BROWER, 9010 Houston.

EXP. NAVY MAN, UNEMPLOYED; will do anything; 1st class [illegible] taking exp. Address D 368.

MAN—37, SINGLE, AMER. [illegible] good educ.; care of [illegible] etc. Address T K 386, Tribune.

ANY WORK FOR RM. AND [illegible] 25, nt., eln. Address [illegible].

YOUNG MAN—23, SPEAK. [illegible] Italian; 3 yrs. Wall-st. exp. [illegible].

### SITUATIONS WANTED—FEMALE.

Bookkeepers and Clerks.

BKPR.—WOMAN, EXPER. [illegible] full or part time; reas. [illegible].

BKPR.—D. E.; CASH. [illegible] settle; honest; reliable; A[illegible].

BKPR., CASHIER, STE[illegible] exp.; mod. salary. Address [illegible].

BKPR.-STENO.—A1; THO[illegible] charge. Lillian Lee. Rea[illegible].

FILE CLERK — EXPER. [illegible] types of filing; used to [illegible] ume of correspondence; [illegible] erate salary. Address D [illegible].

Professions and Trades.

BEAUTY CULTURE STU[illegible] 1st wk. eves. Address [illegible].

Domestics and [illegible]

COOK, BAKE, HSWK. W[illegible] children. Neat col.; [illegible] City or resort. Calumet [illegible].

COOK AND HOUSEKEEPER [illegible] wants position in mo[illegible] Lincoln 5943.

COOK—GEN. MAID; [illegible] children; all; part ti[illegible] cook, serve. Drexel 57[illegible].

COOK—NEAT, YOUNG, [illegible] nurse, laundress, love ch[illegible] windows, 37.0. Exp. [illegible].

COOK—GERMAN, OR [illegible] country; ref. Address [illegible].

COOK—COL., NEAT, E[illegible] Laned Go, stay; re[illegible].

COOK—NEAT COL. [illegible] Love children; refs. [illegible].

COOK—NEAT COL., [illegible] cleaning; gd. wk. ha[illegible].

COOK, MAID, HSKPR. [illegible] 3 yrs. last pl.; bes[illegible].

COOK—HUNGARIAN; [illegible] or any work in ho[illegible].

COOK, GENERAL H[illegible] Cicero 5408.

COOK — COL.; G[illegible] mothers' help; in. c[illegible].

COOK—NEAT, COL. [illegible] Anxious to work; [illegible].

GEN. HSWK.—WHI[illegible] the day, 50c hr. [illegible].

HSWK.—BRIGHT [illegible] 21; can cook; tal[illegible] school 3 hrs. da[illegible] nights. Miss Luede[illegible].

HSWK.—GEN.; S[illegible] like children, at[illegible] Miss Nadler, Chgo[illegible].

HOUSEWORK—PL[illegible] refs. Irish. No[illegible].

HSWK.—EXP. YNG[illegible] one child. Comf[illegible].

HSWK. — GEN.; [illegible] references. Hen[illegible].

HSWK.—GEN.; [illegible] home nights. [illegible].

HOUSEWORK OR [illegible] Ph. Ambassador [illegible].

HSWK.—GIRL, W[illegible] Call Normal 6[illegible].

HSWK.—GEN.; [illegible] woman, day or [illegible].

HSWK.—EXP. N[illegible] laund.; refs.; c[illegible].

HSWK., GEN.—[illegible] Best refs.; sta[illegible].

HSWK.—PART [illegible] except Mon. E[illegible].

HSWK.—WHITE [illegible] Gentiles. Mi[illegible].

HSWK.—EXPER. [illegible] Miss Miller. [illegible].

HOUSEWORK—[illegible] old; good ref[illegible].

LT. HSWK. [illegible] neat, exp. w[illegible].

MAID—COL.; [illegible] cook, clean; [illegible].

MAID—EXPER. [illegible] Greenleaf [illegible].

MAID—WHITE [illegible] ences. Pho[illegible].

MAID—NEAT [illegible] fam. hm.; [illegible].

MAID — CO[illegible] nights; goo[illegible].

WOMAN—YO[illegible] hswk. $5; [illegible].

Clubs, [illegible]

CHEF — TI[illegible] MENNES, [illegible].

COOK—EXC[illegible] erence. A[illegible].

COOK—HUN[illegible] restaurant; [illegible].

Household [illegible]

BKPR.—S[illegible] woman, [illegible] prefer out [illegible] Tribune.

BKPR.—[illegible] Jr. man, [illegible] and m[illegible].

BKPR.—[illegible] motherle[illegible] Juni[illegible].

BKPR.—[illegible] or peop[illegible].

BKPR.—[illegible] referenc[illegible].

BKPR.—[illegible] 8. co[illegible].

## SITUATIONS WANTED—MALE.

**Bookkeepers and Clerks.**

...KPR., OFF., GD. CORRES., TYPG., ...hard wrkr., will do any wk.; ...refs. Reg. 5709. Address X C ...Tribune.

...CORR. — CAPABLE. ACTIVE ...good salary; middle age. Address ... Tribune.

...CASHIER—AUDIT. CAPABLE, FOR ... Address D 457, Tribune.

...ACCT.—EXPER., ACTIVE, CAP.; ... Willoughby, 1638 W. Marq. rd.

**Boys.**

... WANTS OFFICE OR SHIPPING ... $12 per wk. Keystone 10272.

**Accountants and Auditors.**

...EXPERT; PERM.; 1-6, ¼ DAYS ... Address G 247, Tribune.

**Executives and Managers.**

MACHINE SHOP FOREMAN

...exp.; tools, dies and exp. wks.; job ...est. Address D 436, Tribune.

...EXP.; INTANGIBLES, COR... advertising man; gen. office ...; have car; small sal. and ... Address D 299, Tribune.

...PUB. ACCOUNTANT—TAX EX... 10 yrs. public work. Seeks perman... Dorchester 4069 after 5.

...PONDENT—FRCH., GERM., SPAN.; ...abroad; familiar with exports ... Address D 250, Tribune.

**Professions and Trades.**

... SHOWCARDS, PEN AND INK, ...etc. C. Newbert, 823 Lill-av.

... BOTTLE MACH. OPERATOR, ...or 1st class all around ma... Address O. A. Knopfler, ...Deagreen-st.

...YOUNG MAN; ALL AROUND; ...bread, rolls; 7 yrs.' exp. Eng. 6801.

...ENGINEER—'31 GRAD. SEEKS ...or research position; highest ...salary immaterial. Address D ...

...ROOM FOREMAN — UNION; ...10 years' desk; 21 years ex... Address D 584, Tribune.

...—AS FLEET MAINT. MAN; 12 ... Address D 586, Tribune.

...—MAINTENANCE; LOOKING ... Graceland 4917.

...DRAFTSMAN—3 YRS. EXP.; ...mach. shop exp.; good refs. ... Address D 554, Tribune.

... PAPERHANGING, DEC.; FLRS. ...work at reasonable rates; go to ... 3037 or Bitter, 4023.

... DECORATING — REAS. RATE ... Phone Palisade 2643.

...—ILLINOIS LICENSE, DESIRES ...connection, professional or busi... Address D 442, Tribune.

**Hotels, Hotels, and Restaurants.**

...CLERK—AGE 26; NEAT; EDU... any hrs. Norris. Del.7956.

...—EXP. HOTEL AND RESTAU... as manager hotel, apt. ...restaurant; refs.; no children; can ... Address D 581, Tribune.

**Farm and Garden Help.**

...—PRIV. ESTATE, EXP. IN ...gr. house, fruit, shrubs, ...marr., middle age, no children; ... Address D 564, Tribune.

**House Servants.**

...—HOME—EXP., OR COOK; ... Address D 440, Tribune.

...—BUTLER, COOK; FILIPINO; ...A1 city refs. Del. 1829.Nick.

...—JAPANESE, 1ST CLASS, IN PRIV. ...long exp.; gen. hswk.; ... Hyde Park 9709.

...BUTLER, HOUSEMAN—PRT. FAM. ...refs. Phone Del. 5291.

...GENERAL HOUSEWK.; JAPANESE. ... Victory 3059. Kin.

...BUTLER — GEN. HSWK.; YOUNG ...city ref. 720 Cass-st. Sup. 7278.

...HSWK.—JAP; ANYWHERE. ...Address X H 540, Tribune.

**Chauffeurs.**

...—SCOTCH; 1ST CLASS MECH.; RE... all cars; A1 refs. Hi... Drexel. Ph. Oakland 6329.

...—GERMAN, SINGLE, 36 YRS. ...and reliable; steady. Atlantic ... 4352 Greenwood-av.

...—WHITE, SINGLE, 33 YRS. OLD ...exp.; good refs. Bitt. 7812.

...MARRIED MAN WANTS POS. AS ...and gardener; pri. or commercial; ...Berwyn 5042-W.

**Stenographers, Typists, Etc.**

...—A1 SEC.; REFD. YNG. MAN; PVT. ... Address D 272, Tribune.

**Miscellaneous.**

...OF AGE, WANTS ANY ...wages bet. $15-$20; enough ...and room; honest and reliable. ... D 149, Tribune.

... AND REL., WANTS ...14 yrs.' elect. table opr.; ...5 yrs. chauffeur; pri. fam. ...9010 Houston-av.

... UNEMPLOYED 3 YRS. ...1st class furniture fin... Address D 368, Tribune.

... SINGLE, AMER.; NEAT, RE... care of grounds, drive ... Address T K 386, Tribune.

... FOR RM. AND BRD.; AMER. ... Address D 450, Tribune.

... SPEAK, READ, WRITE ...Wall-st. exp. Ph. Buc.9685.

## SITUATIONS WANTED—FEMALE.

**Bookkeepers and Clerks.**

...—WOMAN; EXPERT., OPEN SETS; ...time; reas. Mansfield 0067.

...; CASH., TYP. EXP.; VER... reliable; A1 refs. Gra.7364.

...CASHIER, STOCK RECORDS— ...salary. Address D 397, Tribune.

...—A1; THOR. COMP.; FULL ... Edgewater 1754.

... — EXPERIENCED IN ALL ...used to handling large vol... excellent refs.; mod... Address D 140, Tribune.

**Professions and Trades.**

...CULTURE STUDENT—DES. SIMI... Address D 464, Tribune.

**Domestics and Cooks.**

... HSWK., WASH, IRON, CARE ...col.; half, all day. $7-$9. ... Calumet 4217.

...AND HOUSEKEEPER—EXCELLENT ...position in motherless home. Call ...

... MAID; COL.; REF.; CARE ...all part time; leave city; exp. ... Drexel 5715.

... YOUNG, LIGHT COL. MAID. ...love children, hswk.; clean ... Exp. Vict. 2989.

...; OR GEN. HSWK.; GO TO ... Address D 398, Tribune.

... NEAT, EXP. HSWK., CHILDN. ...resort; ref. Vic. 2229.

... COL.; GD. LAUNDRS. EXP. ...refs. Cal. 4498.

... COL. EXP. HSWK.; LAUND. ...half, all; ref. Vic.4892.

... EXP. HSWK.—NEAT, EXP. COL.; ...best refs. Atlantic 4809.

...GARIAN; GOOD; DAY OR WK. ...in house. Grace. 4917.

...GENERAL HSWK.—GOOD. PHONE ...

... COL.; GOOD LAUND.; SERVE. ...in, out city. $7-9. Oak.3211.

... COL. GIRL, HSWK., LAUND. ...to work; go, stay; $10. Ken.2415.

...—WHITE; CLEANING, BY ...50c pr. hr. Midway 7113.

...GERMAN-AMER. GIRL. ...cook; take care children; goes to ...daily, N. side only; stay ...Lueder. Diversey 5842.

...; SEVERAL GIRLS, EXPER. ...attend schl. 3 hrs. a day. ... Chgo. Bus. Coll., Fra. 4122.

...—PLAIN COOKING; GOOD ... Nevada 5298.

... YNG. WOMAN, ADULTS OR ... Commodore 3030.

... GEN.; SWEDISH GIRL; EXP.; ... Hemlock 1635.

...; YOUNG AUSTRIAN WOM.; ... Sel. 6476.

...OR MOTHERLESS HOME— ... 2453.

... WHITE, 2D WORK; REFS. ... 0924.

... COOK, NURSE, A-1 EXP. ...or half by week. Boul. 6997.

... NEAT, CLEAN COL.; GOOD ...cook; like childrn. Vic. 4893.

...—GIRL, WHITE, 5 YR. EXP. ...steady wkr. Rav. 2999.

... PART TIME; COOK EVE. MEAL. ...Exp. Call after 12. Rec. 2841.

... RELIABLE; SOUTH SIDE; ...Midway 2852.

... YOUNG WOMAN; REF. ... 8103.

...—HUNGARIAN GIRL, 18 YRS. ...references. Lincoln 3547.

... OR MOTHER'S HELPER; ...woman; refs. Dorchester 4544.

... HALF, ALL; CARE CHILDN. ...home nights. Ken. 0481.

...EXPERIENCED; COLORED. PH. ...

... EXPERIENCED; REFER... Albany 0020.

... H. S. GRAD.; EXP. PRIV. ...refs; days, ½; col. Ken. 2626.

... ALL HALF DAYS; HOME ...ref. Engl. 2206.

... WHT., WITH 1 CHILD; GEN. ...and board. Mohawk 2685.

**Clubs, Hotels, and Restaurants.**

...ROOM, RESTAURANT EXP. ... Palisade 8504.

... SIT.; FULL CHARGE; REF... Address D 395, Tribune.

...GARIAN, WITH 6 YRS.' EXP. ...des. Ph. Lincoln 5036.

**Housekeepers and Caretakers.**

... FAMILY OR WIDOWER, BY ...neat; gd. cook; reas. salary; ...city; Gentiles. Address D 394.

... WOMAN, 30, WITH 10 ...away, desires perm. pos.; ...A1 refs. $7 wk. Van B.5901.

...EDUCATED, EXP., REL., IN ...home or companion to girl; ...

...MID. AGED, GD. COOK, ADULTS ...empl. Lincoln 2331.

...SMALL ADULT FAMILY; GOOD ...Wellington 6002.

...—MOTHER, YG. DAUGH'R. ...city or cntry. Drex. 2350.

## SITUATIONS WANTED—FEMALE.

**Dressmakers and Seamstresses.**

DRESSMAKER — EXPERT. DRESSES, coats, furs at your home. L. View 7867.

DRESSMAKER—EXPERI'CED; $5 A DRESS. Phone Pensacola 3488.

MODISTE—GD. FIT, QUICK WKR.; ALTER. remod.; reas. in fam. Moh. 1275.

**Laundresses and Day Work.**

DAYS, HALF OR BY HOUR—NEAT COL. girl; refs.; will leave city. Drexel 2960.

DAYS, HALF BY WEEK; EXPERIENCED col. Kenwood 9023.

LAUNDRESS—EXPD., COL., WED., FRI., Sat.; beaut. ironer. Eng. 4830.

LAUNDRS. — COL., CLEAN WINDOWS, woodwrk.; good ref. $3. Oak. 2211.

LAUNDRY, CLEANING — EXP. HOLLAND Dutch girl. Calumet 4199.

LAUNDRESS—DAY WORK; BUNDLE LAUNdry; reas. prices; ref. Normal 3498.

WASHING, IRONING, CLEANING—VERY neat woman; work by day. Bitter. 2837.

**Nurses and Governesses.**

GOV. OR TUTOR—FOREIGN LANG.; H. S. subj.; normal and univ. grad. Key. 3300.

NURSE—PRACTICAL; HOSP. TRAINING; desires position as companion, care of children or institutional; will leave city. Address D 391, Tribune.

NURSE—PRAC., MENTAL, CHRONIC, INfant; hskpr.; full charge. Sunny. 7614.

PRACT. NURSE—INFANT, CHILDREN; DE refs.; $20 per wk. Edgewater 3886.

PRAC. NURSE—MID. AGE., DRS. REFS. $15 wk. Midway 5150.

**Stenographers, Typists, Etc.**

RECEPTION CLERK, TYPIST, GENERAL office work; tactful, intelligent; small salary. Phone Kedzie 0586.

SECY.-STENO.—ASST. BKPR.; DETAIL; corresp.; thoro. exp.; A1 ref. Address D 471, Tribune.

SECY.-STENO.—EXCEPT. A1; BKPG., OFfice; univ. ed.; attr.; 7 yrs.' ex. Sun.2167.

STENO.-TYPIST — INTELLIGENT, CONscientious beginner; accept perm. or temp. pos.; reas. sal. to start. Van Buren 3769.

STENO. — FAST, ACCURATE; GENTILE; good appearance; reas. salary if chance for advancement. MISS REED, Diversey 5842.

STENO. — SMALL OFFICE EXP.; SOME bookkeeping; fast, accurate dict.; gd. appearance. Reas. sal. Div. 5844. Miss Collins.

STENO., $15; GENTILE, COMPETENT; some exp. Miss Wiley, Diversey 5841.

STENO., TYPIST, SWCHBD.—COMP. RECP. Know. bkkg. Beginner. Arm. 5470.

STENO.—PART TIME, 3 YRS.' EXP.; NEAT and accurate; of. detail. Ravens. 6793.

STENO., BKKPR., SWITCHBD.—4½ YRS.' exp.; chg. sm. off.; exc. refs. Rock.9447.

STENO. — 10 YEARS' EXP.; EXC. REFS. reas. salary. Armitage 6036.

STENO.—A1, THOR. EXP.; RAPID, ACCUrate; young lady; reas. sal. Sun. 0399.

STENO. — PART TIME EXP., CAPABLE. Ph. Keystone 10090.

STENO., KEYED. TYPE AUDIT REPORTS —Expl. A1 ref.; temp.; perm.pref. Irv.4481

STENO.-TYPIST; A-1; FULL OR PART time or home work. Alb. 7303.

STENO. OR TYPIST—BEGINNER; KNOW. bkkg.; will work $10 a wk. Boul. 0968.

STENO.-BKKPR.—GEN. OFFICE EXP.; REF. Call before 11. Belmont 4333.

STENO.—8 YRS.' EXPERIENCE; RAPID and accurate. Sheldrake 3638.

STENO.-SEC. — 3 YRS.' EXP.; MOSER grad.; nom. sal. Call after 6 p. m.Bri.4160

STENO.-SECY.—OFFICE DETAIL; YNG. Gentile, 8 yrs.' exp. H. S. grad. Ked.8526

SWITCHBD. OPER., TYPIST — KNOW. OF bkkg. and gen. off. Ph. Rav. 8148.

TYPIST—GEN. OFFICE, 4½ YRS.' EXP. Phone Lawndale 6311.

TYPIST—GENERAL OFFICE WORK; 1 YR. exp.; excel. refs. Ph. Keystone 8250.

**Miscellaneous.**

BAK., GRO. OR DELIC.—YG. WOMAN FOR hf. day; exp.; refs.; no Sun. wk. Pal.4737.

**Nurses' Registries.**

NURSES FURNISHED ON ALL CASES. Acme Reg., 3728 Pine Grove. Well. 6586.

## WANTED—MALE HELP.

**Stores and Offices.**

FOUNTAIN CLERK—22-25 YRS.; EXPER. necessary. Call Newcastle 0619.

FUTURE MANAGERS.

Men who understand retail meat business to start work for reliable company operating chain of markets in different states. Excellent opportunity for advancement if satisfactory. Apply Wed. or Thurs., Rm. 215, Engineering bldg., 205 W. Wacker-dr.

INVOICE CLERK—YG. MAN, 21-25 YRS., who can operate Noiseless typewriter; must be quick, accurate. So. Water market. Early hrs. Address Y F 145, Tribune.

SHOW CARD WRITER.

Must have department store experience. Apply Goldblatt Bros., 4700 S. Ashland.

SKIP TRACER.

Must have installment collection experience. Give employment for past 3 years. Steady position. Address Y O 189, Tribune.

### Stenographer-Clerk

Young man, over 21, experienced stenographer, neat handwriting, also capable as record clerk, for factory office in established manufacturing concern near loop; state age, experience and salary desired. Address F K 176, Tribune.

**Executives and Managers.**

SALES MANAGER—TAKE CHARGE TELEphone and house to house solicitations for large high grade laundry on south side. Address Y O 199, Tribune.

SALES ORGANIZER AND EXECUTIVE—finan. respon., org. sales campaign motor oils sold direct to consumer; comm. basis. Write fully. Address Y K 472, Tribune.

**Boys—Office and Factory.**

BOYS—H. S. GRAD., SOLICIT HSE. TO HSE. nat. adv. prod.; comm. basis; height 5 ft. 6 in.; age 18, over. Address O 117, Tribune.

BOYS — $3 DAILY, SELLING KNUTE Rockne statues. Rm. 621, 190 N. State.

**Professions and Trades.**

ACCOUNTANT—CAPABLE,

qualified to take full charge of acct. dept. for rapidly growing mail order business. State training and exp., also salary wanted. Exceptional opportunity for right party. Address T E 495, Tribune.

BARBER—LADIES' HAIR CUTTING AND all around beauty operator. 202 S. State. 13th floor.

BUTCHER— 912 Foster, Evanston.

CASEMAKER — SMYTHE MACHINE; NONunion. Address L H 305, Tribune.

EMBOSSER—SHERIDAN; NONUNION. Address L H 398, Tribune.

FOREMAN PRESSER—

For large mid-western men's clothing factory. Must be experienced in all pressing operations both in instructing and actual pressing. Good opportunity. Address F J 31, Tribune.

HAIRDRESSER—FOR PROMINENT OUT OF town beauty shop. Permanent. Must be experienced. Apply Mrs. Hutson, Morrison Hotel, after 3 this afternoon.

MACHINIST.

Over 30 years; experienced; competent. To erect and service automatic machinery. Travel. Now employed. Write fully, giving training, experience, present salary. Address Y K 470, Tribune.

PAINTER AND PPR.HANGER—FOR APT. hotel work for rent of apt. and wife do hswk. for sal.; refs. Call after 7 p. m., Diversey 10448.

PEERLESS PRESS FEEDER—NON-UNION. 53 W. Jackson, Room 1205.

PHOTO ENGRAVERS—FIRST CLASS FINisher and Ben Day man to work in open shop in Canada. Must be Canadian born. Good permanent position. Address F J 18, Tribune.

SECTION FOREMAN — FOR TAILORING dept. of large mid-western clothing factory. Must be experienced in working on men's coats from lapels to armhole basting. Good opportunity. Address F J 14, Tribune.

SHOEMAKER — CAPABLE OF MANAGING S. E. North-st., Danville, Ill.; steady work. Apply J. SIMON,

TOOL AND DIE MAKER—EXPERT; MUST be fast and accurate; excellent future. Phone Dearborn 0740 for appointment.

**Salesmen, Solicitors, Etc.**

A SOUND PROPOSITION.

WITH more money, promotion, prosperity, and personal satisfaction for six dependable, aggressive salesmen, between 28-40, who really enjoy serving the public.

SUCCESS with a $7,000,000 nationally known institution assured to the right men through practical sales preparation and assistance. CALL Mr. Gorfain, La Salle Extension University, Harrison 4296, for APPOINTMENT.

A-1 SALESMAN.

To call on prospects desirous of getting into the radio and television industry; strictly commission; excellent future for hard worker; must have car. Apply 9 to 12 Wednesday, R. 1019, at 205 W. Wacker-dr.

A REAL OPPORTUNITY

for 3 young men over 21 and neat appearing to work directly for our factory; we will train you for promotion. Apply today, 9:30-12:30, MR. NUDELMAN, 5800 W. Roosevelt-rd.

A POSITIVE MONEY MAKER; SELLS ON sight; $10 to $15 cash daily selling Personalized Golf Balls at strictly whole. prices; fully guar.; endorsed by champs. Call, write U. S. Golf Ball Corp., 32 W. Randolph.

A MAN,

mechanically inclined. Must be neat, honest, and willing to work hard for promotion. 9:30-11 a. m., Room 1502, Chicago Motor Club Bldg., 66 E. South Water.

A GOOD INCOME

for men or young men who qualify; no experience necessary. Call 9:30 a. m. to 12 noon. Room 1608, 159 N. State-st.

A1 Salesmen (2) Wanted

with pep and punch seeking a real position on road; should immediately see manager. 208 W. Washington-st., Room 1822.

A REAL SALESMAN FOR CHICAGO AND one for outside territory; must be able to sell an intangible to executives. Call Wed., Room 612, 510 No. Dearborn.

A MONEY MAKER—

Real Estate men see me personally. HARRY A. ROTH, 30 N. Dearborn-st.

ADV. SALESMEN—2. HI. GRADE; DRAWing acct. Room 503, 32 N. State-st.

AT ONCE, AN EXPERIENCED ELECTRICal refrigerator salesman to close leads. 5933 W. 22d-st.

## WANTED—MALE HELP.

**Salesmen, Solicitors, Etc.**

### A 100% DEAL

Wednesday afternoon at 1 o'clock sharp I am going to hire ten men who can't help but make a comfortable living for the next four months. My deal is Wonder lake and it is selling. We average several thousand people a Sunday to work on and can keep good men busy all week on 100% leads. Our system cinches your sale and that, plus the best lake deal at lowest prices, puts it over.

This is no get-rich-quick proposition, but a deal you should not miss. It is not a man turnover proposition, but one that requires confidence-inspiring men. The high pressure man will not fit.

I am going to hire collectively so make it 1 o'clock sharp, Wednesday—not 1:15. Be prepared to spend the day with me as we are now in production and cannot spend the time in too much training.

1 P. M. WEDNESDAY SHARP.

PAT MANLEY.

JONES & WINTER COMPANY,
Est. 31 years.
53 W. JACKSON-BLVD., SUITE 763.

ADVERTISING SALESMEN.

A nationally recognized publisher of Direct-by-Mail Advertising Campaigns, now expanding metropolitan sales force, has immediate opening for capable, aggressive, experienced solicitor, to sell advertising campaigns to all lines of business; to the right man we offer an unusual opportunity for a substantial, permanent income; liberal weekly advances against attractive commission schedule. Phone for appointment only. Wesley L. Smith, Harrison 7328.

An Opening
for Salesmen
Capable of Selling
to the Owners of
Large and Small Apts.

### WESTINGHOUSE REFRIGERATORS

FRANK H. JOHNSON-SON-CROWEN, INC., 4th Floor, 228 N. La Salle-st.

AN AGGRESSIVE MAN,

who is willing to work hard in a position paying $60 per week from start. This is an opportunity for a man who can close live leads and is capable of calling on our present clients; no selling; no samples. We train you. Rm. 1104, 185 N. Wabash.

AT ONCE.

Man qualified to take complete charge of electrical appliance department, by large dealer in one of the best territories in Iowa; must be experienced on washers and ironers and large personal producer; car necessary; unusual set-up with very attractive earnings for man qualified. Apply MR. MOORE, Plaza Hotel, 123 S. Marion-st., Oak Park, today.

AT ONCE.

Three intelligent neat appearing men who desire a permanent connection with national organization; must be willing to work 8 hours a day and start at our terms. This means about $40 per week to start. If you mean business apply Employment Manager, Room 618, 203 N. Wabash-av.

ATTENTION, SALESMEN!

If you want to earn $10 per day, call at Room 900, 176 W. Adams-st.

AUTO SALESMAN.

Highest type only; 5 yrs. exper. necessary; salary and commission to right man. Studebaker Co., 739 Madison-st., Oak Park.

BEVERAGE SALESMEN—5.

A legit. proposition. Are you interested in having a certain substantial income? See MR. HENSON, 3951 Harrison-st., 10-12, 1-3.

COMMONWEALTH
EDISON COMPANY

has openings in appliance salework for reliable, neat appearing young men living on south side. Men selected will be trained. See Mr. Schutze, 9 to 11 a. m. only. Room 1035, 125 S. Clark-st.

COUNTRY CLUB SALESMAN — GENTILE; golf, lake, hunting, fishing, winter and summer resorts. Room 1102, 37 S. Wabash.

COUPON MEN—$50 OR MORE WK.; PAY daily; new deal. 721 N. Michigan, Suite 6.

EXP. SALESMEN—IN SELLING GAS AND oil to service stations in Chicago and vicinity; also in and out of Gary, Joliet, Elgin and Hammond; ans. fully in first letter. Address D 392, Tribune.

FIVE MEN,

21 to 35, reliable, forcible and of neat appearance. Call Randolph 9468 for appointment.

FOUR YOUNG MEN

over 21 and of neat appearance, to take orders for large Public Utility Company. These positions are permanent and offer advancement and unlimited earning opportunities. No selling experience necessary. Apply today, 9:30 to 12 noon, 54 W. Van Buren-st., Room 447. MR. PRUSSING.

INSURANCE MEN.

Not to sell insurance, but a proposition for which your past experience excellently qualifies you. Room 1108, 63 E. Lake-st.

INSURANCE MEN—THE MOST LIBERAL Penny-a-Day Accident Policy ever written. Bankers Casualty Co., 192 N. Clark.

INSURANCE, REAL ESTATE, SPECIALTY men, to call on live newspaper leads. Call mornings only. Rm. 626, 221 N. La Salle.

JUNIOR SALESMEN.

Specialty sales commission basis. Real opportunity. Give age, education, and references. Address Y K 471, Tribune.

LIVE SALESMAN WHO CAN PLACE CONsignment goods to retail stores; drawg. acct. against comm. Sub. and out of town. Must have car. Rm. 240, 205 W. Wacker-dr.

MAN—OVER 40 CAN EARN $20 TO $25 weekly. 2133 N. Western-av.

MEN—TO SELL GAS RANGES TO APARTment house owners, builders and large users; men selling refrigerators, wash machines will find this an attractive proposition; strictly commission basis. Phone Whitehall 7659 for appointment.

MEN—EQUITABLE LIFE OF N. Y. HAS openings. Thorough training and assistance. Permanent future. MR. BOYELL, Asst. Agency Mgr., 1705, 120 S. La Salle.

MEN—INTELLIGENT, WITH KNOWLEDGE of accounting; can earn upwards of $250 mo. See L. J. Robinson, 4514 Broadway.

MEN—YOUNG [25], TO SELL ICE CREAM; good commission; references required. 163 W. Austin-av.

NEW STUDIO—CLEVER OPENING OFFER. Pay daily. 209 S. State, Rm. 808.

RENTING MAN

wanted—Able business man who has standing and connections for renting buildings in the Downtown and West Side districts; must be able to interview people and have commercial education; salary forty to fifty dollars per week, plus commission. Address L H 303, Tribune.

SALESMAN — EXPERIENCED FURNITURE or floor covering; must speak Polish or Bohemian and be able to drive car. Address Y O 64, Tribune.

SALESMEN—MEN'S HAND MADE NECKties and silk handkerchiefs to match retailing for $1. Unusual proposition to canvassers. Silk Importing Co., 309 S. La Salle-st.

SALESMAN—SAL. AND COM.; LIVE BETW. lake and 2400 west and 4800 north and 4700 south; old reliable co.; steady, independent work. Room 412, 111 W. Jackson.

SALESMAN—A LARGE CORP. REQUIRES the services of a man of character, personality, and ambition; compensation adequate, promotion assured. R. 311, 218 S. Wabash.

SALESMEN—TO SELL RETAILERS, ILL., Wis., Ia.; high class; fast seller; increases business; low price; big commission. Address D 560, Tribune.

SALESMEN — MOTORISTS BUY ANTI-glass safety lamps on overnight trial; earn $10 to $15 Daily. Just opening Chgo. ter. Address D 466, Tribune.

SALESMEN—NEW YORK LIFE INS. CO.—Has opening for successful men, 25-45, desiring best contract and biggest income; exp. unnec. W. F. Oltman, R. 1022, 39 S.LaSalle.

SALESMEN—FOR LOCALLY MNFD. ARTIcle of merit; call on business house; no comp.; full co-op.; willing workers only need apply. 8-10 a. m. 3457 Lincoln-av.

SALESMEN—WITH NEWSPAPER ADVERtising experience, for work on local foreign paper. See Mr. Anderson, Bismarck Hotel.

SALESMEN — TO SELL NEW FLAMING Neon-like electric sign for $2.50 complete; just out. Call till 9 p. m. 5601 N. Kedzie.

SALESMEN—BIG REPEATER, USED IN every home, office, store. Swanson Sales Co., 1460 So. Michigan-av. Today.

SALESMAN—EARN EXTRA MONEY; TAKE orders for stationery and bridge pads. PROCESS CORP., 209 S. State, 17TH FLR.

SALESMEN—TRANSCONTINENTAL TRUST Company of Chicago. Room 327, 30 N. La Salle-st.

SALESMEN—EVERY MERCHANT NEEDS printing; low prices; commiss. average 40%. Blackhawks, 521 N. Halsted-st.

SALESMEN—WITH CAR, TO TRAVEL ASsociation memberships, in sport field. Call 9:30 a. m.-3 p. m., 612 N. Michigan, R. 312.

SALESMEN — EXCELLENT OPPORTUNITY for a few salesmen to earn $5 to $10 daily. Let me show you how. R. 410, 190 N. State.

SALESMEN—CAN USE 3; CALL ON REtail groc.; if you want a job or side line. M. Van Cleave, 6434 Cottage Grove.

SALESMAN—25C SELLER; 25C PROFIT; every woman will buy. R. 1008, 127 N. Dearborn.

SALESMEN — NEED 3 GOOD MEN, NO limit to possible earnings; quick sales. Daily payments. Rm. 613, 5 S. Wabash-av.

SALESMEN—SAL. AND LIB. COMM.; $15 sanitary necessity to home owners; easy payments. Call at 4920 S. Rockwell-st.

SALESMEN—WITH OR WITHOUT EXPErience, call all day Wednesday. A. & B. Sanitation Co., 3408 Ogden-av.

SALESMEN—CONTRACT; SALARY $30 WK. Mr. Linstadt, 9-12. 2600 N. Kedzie-blvd.

SALESMEN—SERVICE, ADAPTED PRESent time; big money. Norm. 3630, R. 250.

SALESMEN—SELL HEALTH COURSE. BIG comm. See L. D., 173 W. Madison, 3d fl.

## WANTED—MALE HELP.

**Salesmen, Solicitors, Etc.**

### SALESMEN

The firm of KRENN & DATO is now offering one of the most sensational bargains in real estate history. This is a splendid chance to capitalize on our new merchandising plan. Join an organization that is really doing things in a big way. Come in and find out all about our new campaign.

GENERAL SALES MANAGER,
**Krenn & Dato, Inc.**
Exclusive Agent:
Edith Rockefeller McCormick Trust.
336 N. MICHIGAN-AV.

### SALESMEN

Exclusive territory supported by newspaper advertising, direct mail and personal sales co-operation is open to you if you can qualify as a manager. Our men are making sales regularly. We make it possible for you to earn while learning. See Mr. Green, Sales Manager.

WILLIAMS OIL-O-MATIC HEATING CORPORATION,
185 N. MICHIGAN-AV.

### SALESMEN

to sell Dayton Scale company products in Chicago and vicinity; must have car and be able to give surety bond; grocery and meat market experience preferred; car allowance and commission. See Mr. Trescott at 323 W. Madison-st.

SALESMEN—POSSIBILITIES OVER $10,000 per year. Must be acquainted with advertising agencies and advertising managers of large manufacturers and distributors in Chicago district. Commission basis. Call 540 N. Michigan-av., Room 811.

SALESMEN—THERE IS NO RIDDLE. OUR sales are due to our methods. GEORGE F. NIXON & CO., 67 W. Monroe.

NORMAN ALEXANDROFF.

SALESMEN—CAN YOU DO WHAT OTHER beginners are doing in the grape products industry? If so, your worries are over forever; ask to see the size of their commission checks. Suite 1916, 201 N. Wells.

SALESMEN — WHY FIGHT FIRE WITH paper? Sell new life insurance policy that suits the market, $3.65 yearly. Our men making $5 to $10 a day working only a few hours. Apply 9 a. m. to 3 p. m. C. F. NELSON, Room 603, 166 W. Jackson.

SALESMEN — AUTHORIZED DEALER wants men to sell Motorola and Majestic auto radios; liberal commission. Sales Manager. 4610 W. Washington-blvd.

SALESMEN—6, TRAVEL; $400 MONTHLY; 3 local, $75 weekly; Chicago corp., natly. known; perm. R. 675 Transportation Bldg.

SCHOOL SALESMEN—FOR OLD CONCERN. Big opport. 159 N. State, Room 1322.

SUPERVISOR—TO HANDLE CANVASSERS selling to merchants everywhere. Rathbun-Grant-Heller, 738 W. Van Buren.

TELEPHONE SALESMAN—EXPERIENCED, to work two hours each evening. MR. SCOTT, Property and Tax Service Association, 228 N. La Salle.

TIRE SALESMAN.

Experience not necessary. Real ability and aggressiveness necessary. Excellent opportunity for producer. Give telephone number. Address Y K 160, Tribune.

TRUCK SALESMAN—TO SELL TWO NEW Reo trucks at big discount; liberal comm. Damon Mfr. Co., 325 W. Ohio-st.

WE HAVE A SPLENDID OPPOR. FOR A few salesmen of proven ability. Harmon Natl. Realty Trust, Rm. 207, 140 S. Dearbn.

YOUNG MAN FOR SELLING STAPLE ARticle. Address T M 304, Tribune.

**Agents.**

NEW KIND OF HEAT BOILS WATER INstantly; make $15 daily; pocket size; minute demonstration; pays to $1.95. No investment. Free offer. Visco, Elkhart, Ind.

NEW HAND GRASS CLIPPER. NO MORE back bending; retails at $2. Good profit. R.-K. Co., Rm. 606, 201 N. Wells.

**Miscellaneous.**

MEN
OF ALL WALKS OF LIFE.

A pleasant, profitable, permanent connection is available with high grade Chicago firm. Must be willing to work and follow instructions of successful leader. At once. 333 N. Mich.-av., Rm. 418.

MEN WITH CARS.

Investigate this proposition that is depression proof. We have sensible product at right price. Young growing company has future for all types of men, preferably under 30 years; average earnings $50-$60. 626 W. Jackson, 7th Floor.

MEN—CATHOLIC WITH SOME SALES EXperience; large New York concern has openings for 4 men paying $125 monthly on qualifying. Positions are permanent with definite assurance of advancement. Call before noon or 5 to 6, Rm. 1311-6 N. Michigan, or before 10 and 5 to 6, Rm. 1, 336 W. 63d-st.

MAN.

Summer resort company has contact vacancy for well dressed, good appearing man of convincing personality.

Apply 10 a. m. to 4 p. m. only.
L. B. HARRIS CO.
Room 1260. 38 S. Dearborn-st.

MEN, YOUNG, 18 TO 23.

College students or high school graduates; we will pay you a salary and expense weekly during summer, pay tuition and bonuses to college during winter; start work immediately. See Glen Smith, 542 S. Dearborn, Rm. 1303, 9 a. m. to 12 noon.

STEADY EMPLOYMENT

to men who are willing to work hard for $12 per week and good bonus. We train you for jobs paying $30-$35 per week. Direct to consumer exper. helpful but not necessary. Apply Room 626, 2400 W. Madison.

AT ONCE.

WANTED

2 neat appearing men; must be willing to do any kind of work. Apply from 8:30 to 10:30 a. m.

241 N. CRAWFORD-AV.

WANTED

AT ONCE.

3 neat appearing men; must be willing to do any kind of work. Apply from 9 to 12 a. m. 2001 LAWRENCE-AV.

202 S. MARION-ST., OAK PARK.

### 75 MEN OR BOYS

with car or some conveyance to deliver telephone directories in Oak Park. Apply Thursday, July 9, 7 a. m., 103 Forest-av., River Forest, Griffendorf.

MEN—YOUNG, 6 COLLEGE STUDENTS, 18 to $25; neat appearing, pleasant work, for summer vacation; no experience necessary. Ask for Mr. Rabin between 8:30 and 11:00.

SUPERIOR TEA AND COFFEE CO., 3637 Ogden-av.

MEN—3 MORE TO FILL CITY VACANcies; steady position; good pay right at the start; good opportunity for promotion. Call this afternoon after 2 o'clock, 340 S. Cicero-av., 3454 Southport-av., 6250 S. Halsted-st., Rm. 328.

YOUNG MEN

with good education to learn business beginning in sales dept.; good oppor. for right man; must have car. Apply Rm. 1315, 111 W. Washington.

Polish, Jewish, Italian Men.

For sales work; must speak English. Apply 2 to 5. FULLER BRUSH CO. Room 201. 512 N. Halsted-st.

MEN MAKE $45 WK.

with Ford or Chev. car. Demo. Lowest priced, nationally adv. FREE WHEELING. Wednesday a. m. 1431 N. Wells-st.

MEN—YOUNG, 22 AND OVER; MUST LIVE at home or with own family; opportunity to really make a good connection; ideal conditions; valuable training. See Mr. Meadows, Room 240, 1 to 5 p. m. 7341 Cottage Grove.

YOUNG MEN—FOUR, NEAT APPEARING, 25 yrs.; opening new department; good chance for advancement; liberal income. Apply personally. Ask for Mr. Hershinger. 508 S. Dearborn-st., Room 1135.

3 NEAT APPEARING MEN

Experience unnecessary; average earnings $35 weekly. E. J. PETERKA, Room 1, 425 S. Cicero-av.

COLORED MEN—6.

Steady job; earn $18 a week. Call 5249 Cottage Grove-av.

COLLECTORS—4, FOR REGULAR MONTHly accts.; experience not necessary; surety bond required. Apply 10 a. m., Room 408, 205 W. Wacker-dr.

MEN — 2, TO CALL ON CUSTOMERS OF the Fuller Brush Co. Established trade. Good pay to start. Experience not necessary. 1737 Howard-st., 2 to 5 p. m.

MEN—6 AT ONCE; STEADY EMPLOYment to work in order taking department; no experience necessary. Rm. 408, 222 N. Wells-st.

COLLEGE STUDENT—OUT OF TOWN POsition for college student or teacher for summer; good salary for right party. Address M G 533, Tribune.

MEN—3, LIVING ON NORTHWEST SIDE; special work; must be neat and have fair education; best refs. required. Apply 1-5, 1951 Irving Park-blvd., Room 507.

MEN—TWO, NEAT APPEARING, STEADY, year round work; unlimited future; about $30 week to start. 1344 E. 63d, Room 1.

MEN—6, NEAT APPEARING, STEADY work; fair pay to start; no exp. necessary. N. PRIDE, Rm. 6, 3303 Lawrence-av.

MAN—WITH CAR, NOT OVER 35, TO show real estate. Apply between 6 and 8 p. m. 903 So. 5th-av., Maywood.

MEN—3, YOUNG, TO LEAVE CITY AT once with traveling magazine crew. Apply Room 800, 37 S. Wabash-av.

MEN—3, NEAT APPEARING, FOR SPEC. work on west side; refs. req. Apply 2 to 5:30, 326 W. Madison, Room 806.

UNIVERSITY STUDENT—18 TO 22; WEEKly salary. Apply 10 a. m. Room 1020, 330 S. Wells-st.

MAN—YOUNG, NEAT APPEARING, HONest; immediate employment. Local refs. req. Good pay. Mr. Neil, 36 S. State-st. Rm. 716.

MAN—YOUNG, OVER 22, IN SHIRT DEPT.; experience not req. Apply office, Rm. 821, 188 W. Randolph, 9 to 12.

MEN—2; PERMANENT POSITION; MARried pref. See office manager today. Rm. 1741, 332 S. Dearborn, 9 to 2.

WATCHMAN — TO SELL NIGHT WATCH patrol service; well built men; commission. draw. acct. Mr. Weccard, 6257 Eberhart-av.

PAPERHANGER — FURNISHED APT. IN exchange. 4448 N. Racine, 1st.

MEN—WELL ACQUAINTED IN CHI. PERM. work. Manchester, 340 W. Huron, 1 to 5.

## WANTED—MALE HELP.

**Miscellaneous.**

An Attractive Opportunity.

Three men of average intelligence. Good personality and neat appearance, who would appreciate an opportunity to learn the investment banking business. One week's intensive training given successful applicants. Earnings upward of $3,000 per year. Selling experience not essential. Rm. 320, 30 N. La Salle-st.

Men for Department Stores and Retail Chain Stores.

All sections of Chicago. Steady work. Quick promotion. Reasonable earnings to start. Must be over 23 and seeking permanent connection. Experience not necessary. MUST BE AVAILABLE IMMEDIATELY. APPLY 10 A. M. OR 2 P. M. TODAY.

PERSONNEL BUREAU,
SUITE 1418, 5 S. WABASH.

YOUNG MAN

possessing executive material, to assist sales manager and train for position as assistant manager or branch manager, for house with top rating. Must be willing to earn moderately to start. Address L S 171, Tribune.

A PERMANENT POSITION.

A reputable manufacturer will place at once several men of good appearance; work permanent, with excellent future possibilities. Apply 10 a. m. or 2 p. m. Wednesday.

5 S. WABASH-AV., SUITE 1418.
1 N. CRAWFORD-AV., SUITE 228.
4750 SHERIDAN-RD., SUITE 521.
861 W. 63D-ST.

### 3 YOUNG MEN

A chain manufacturer has openings for young men who are neat appearing and intelligent, aged 23 to 30; about $37.50 a week to start, with opportunity to advance. See MR. BRADEN between 9:30 and 12. Rm. 312, 520 N. Michigan.

6 MEN.

Can use 6 men over 22 years. Neat appearance, good record; three with some sales exp.; three without; positions permanent. Remuneration depends on past exp. Call ready for work, 10 a. m. sharp, Wednesday. Rm. 1107, 139 N. Clark.

PHONE STATE 1816.

NO SELLING. GOOD PAY.

Clean cut men, above average intelligence, who are not timid about talking to people; aggressive men, who are tired of chasing rainbows can earn more than $75 a week. This is not sales work; good refs. required.

YOUNG MEN.

Large public utility has opening on South Side for three men of neat appearance for appliance salework. Men selected will be thoroughly trained for our business. Apply today, 9:30 to 12 noon, 54 W. Van Buren-st., Room 447.

FURNITURE COLLECTOR—EXPERIENCED, age 20 to 25. Single man only. Must have car or know how to drive. Must speak Jewish. First class references required. Steady position. Address L L 295, Tribune.

WANTED AT ONCE.

5 neat appear. men for special work. See Mr.C.W.Thompson, Rm. 6, 2d fl., 336 W.63d.

**Help Wanted with Investment.**

MAN—WITH 5 TON TRUCK OR ABLE TO buy one; long contract. 1132 W. Harrison.

MAN — TO PURCHASE REFRIG. TRUCK; long contract. 4605 S. Halsted-st.

MAN — WITH REFR. BODY TRUCK, OR able to buy; 3 yr. cont. 4125 Emerald-av.

**Employment Agencies.**

TRIANGLE EMPLOYMENT AGENCY—
YOUNG CREDIT investigator..........$100
TALL PRODUC. CLERK, tech. educ.......$110
TYPIST BILLER, know fractions..........$85
Compositor-Monotype keyboard oper.......$45
Auto Body and Fender repair.............$30
Ford mechs.......$35 | Hotel Clerk.......$85 R.
Paint sprayer.......$20 | Soda Dispenser......$22
20 EAST JACKSON-BLVD., SUITE 904.

HOTEL CLK., NAT. CASH REG. BKP...$135
COMB. STENO.-BKPR....................$110
ROOM SER. WAITER, CAPT., Young..$100
REFRIGERATION REPAIR...................$45
COIL SPRING TEMPER-FORMER......$35-40
BOY, MECH. HELPER, with tools.........$15
Jackson Agency, 64 E. Jackson, Rm. 510.

TREASURER, $12,000; ACCT., CORP. EXP. $3,000; Salesmen—Paint specialty, $200; whlsale. groc., open.; tires, Chicago retail exp., open; chemist, ozone exp., $300; boys, H. S. grads., $60.
BUSINESS MEN'S CLEARING HOUSE,
209 S. STATE-ST., 7TH FLOOR.

3 CREDIT MEN TO

travel Ill., age not over 29; college grad. preferred; car furnished and $150-$175.

UNITED AGENCIES,
202 S. STATE-ST., ROOM 812.

HOTEL CLERKS.

NIGHTS; AGE OVER 40; KNOW. BKKP.$100
CLERK, RETAIL SPORTING GOODS, $25.
TYPIST-GEN. OFFICE, YOUNG, $25.
EXECUTIVE SERVICE CORPORATION,
20 E. JACKSON. ROOM 1202.

CONSOLIDATED AGENCIES—
MONOTYPE KEYBD.-CASTER OP.......$50
COMPOSITOR, must feed cylinder........$40
LINOTYPE ..........$50 | Job Pressman.....$25
11TH FLOOR, 209 S. STATE-ST.

15 AUTO MECHANICS.....................$30-$40
6 FORD MECHANICS......................$35-$40
FILLING STA. AND GREASER..............$100
Washers, Helpers, Comb. Floor.
Chi. Gar. Own., 309 S. La Salle, R. 101.

Insurance Accountant

to make state reports......................$150
NORTH SIDE CONSOLIDATED,
Siute 308. 4750 Sheridan-rd.

North Side Consolidated.

Houseman, white, Chicago exp.........$75-$80
Hotel clerk, Chicago ref...........$80 and room
Suite 307. 4750 Sheridan-rd.

ELEC. REFRIG. SERVICE MEN...........$45
Chef, Cook.........$40 | Waiter, Jew. Rest.$18
Soda-Sandwich Men, expd..................$25
Auto Mechanic Foreman, Chgo. exp........$35
S-H-A-Y, 14 W. Washington.

A-1 SHIPPING CLK., BREAKABLE EXP.; 4 park sta. attdts.; col. or white ldry. washman; refrig. serv. Cut Rate, 108 N. Dearborn.

SALESMEN — EXPERIENCED. CALL BEFORE 1. SALESMEN'S SERVICE ASSOCIATION, RM. 208, 309 S. LA SALLE-ST.

STOCK RM.—SHOES; COLL. EDUC. $30.
EXECUTIVES' PERSONNEL BUREAU,
540 N. Michigan, Room 812.

BROWN EMPL., 461 S. DEARBORN.
All around auto mech., own tools.......$45
Painter, auto body. Oakland-Pontiac.

REDFIELD PERSONNEL SERVICE—
Serv. man, exp. elec. refrig.; car; $150.
SUITE 1808, 5 S. WABASH.

10 ELEC. REFRIG. SERVICE MEN WITH cars. Servel exp., $1 hour.
ALL TRADES, 309 S. La Salle, Rm. 101.

CHEMIST, PAPER AND PULP, RESER.$300
Painter, $100; Timestudy engr., $275.
HARRISON AGENCY, 20 W. Jackson, 4th fl.

CHEVR. MECH...$30 | BUICK MECHANIC....
Laund. sorter.....$15 Auto Mechanic......$30
BUSCH AGENCY, 184 WASHINGTON-ST.

GENERAL SUPT. ON CONCRETE ARCH. BRIDGE CONSTRUCTION. Open.
AM. ASSN. OF ENGINEERS, 8 S. Michigan.

## TRADE SCHOOLS.

LEARN BARBERING.

THE MOLER SYSTEM

HAS JUST PERFECTED A NEW AND WONDERFULLY INTERESTING DECREE IN

### BARBERING

Scientifically correct, easily acquired. This is just another of the advanced things perfected by M. A. B. Moler, founder of the GREAT MOLER SYSTEM.

MOLER

still enables students to earn a large part of their tuition while learning.
Still provides an opportunity to earn meals while learning.
Still qualifies every student for a state license.
Open every day and every evening.
Call, write, or phone.

MOLER SYSTEM,
50 E. MONROE-ST. CENTRAL 6393.
CHICAGO, ILL.

Good Jobs in Electricity

### Radio and Television

Learn by actual shop work. Day or eves. Easy terms. Free employment serv. Call any day or any Monday, Wednesday, or Friday eve., or phone or write for free catalog.

Coyne Electrical School,
512 S. Paulina-st. Phone West 3121.

### YOUR OPPPORTUNITY

MACHINIST TRADE,
TOOL AND DIE MAKING,
AUTOMATIC SCREW MACHINES.

Learn easily and quickly. Experts train you on actual work. Day, eves. Easy terms. We help place you. Get Free Catalogue A. Allied Screw Machine Co., 524 W. Monroe.

### Greer Shop Training

Autos—All branches, 30 makes of cars. Welding—Gas and elec.; 1931 equipment. Aviation—Ground mechs., as low as $50. Refrig., Radio, Television, Electricity. 2020 S. Wabash-av. Phone Calumet 4600.

HOTEL CLERKS.

Here's an uncrowded field; learn in a large Loop hotel; low tuition; E-Z terms; free employment service. HOTEL EXECUTIVE TRAINING SCHOOLS, 105 W. Monroe. 9th Floor.

LEARN IN A FEW MONTHS

to make crowns, plates, and bridges for dentists; day or night; big future. Call or write for free Book 52. McCarrie School of Mechanical Dentistry, 1338 S. Michigan-av.

WANT BIGGER PAY? YOU CAN GET IT AS A CHAUFFEUR. All sorts of fine openings at this season. For $15 we train you, get you the license, and place you. Chauffeurs' Inst. Ser. 5345 Cottage Grove.

LEARN WELDING—BIG PAY TRADE. Real demand now for experienced men. Illinois Welding Works, 514 N. La Salle.

BRICKLAYING, PLASTERING WITH BLDG. contrs.; earn while learn.; get ready; bldr. boom. Ill. Trade School, 1917 Archer.

RADIO-TELEVISION INST. TRAINS YOU while working for better paid jobs. Tuition, $5 mo. Room 1019, 205 W. Wacker-dr.

LEARN AUTO TRADE BY ACTUAL SHOP work—Free employment help while learning. Federal Eng., 2050 Washington,days,eves.

## TRADE SCHOOLS.

### R C A INSTITUTES Will Train You

As Broadcast station operator and Technician, Radio Operator on ship and Coast Stations. Training also covers aircraft radio work, servicing, assembling, repairing of all types of radio sets, etc. Classes are limited to number and caliber of applicants. Write, call or phone Whitehall 7899. Open until 9 p. m.

R C A INSTITUTES, INC.,
MERCHANDISE MART BLDG.,
222 North Bank-dr., Chicago, Ill.

ELEC. REFRIGERATION

is the best paying trade today. Our graduates earn from $50 to $60 wk. Big demand now for servicing. Short pract. shop course and field service will fit you for good paying job. Day and evening classes open. Easy terms. STERLE REFRIG. INST., 118 W. OHIO.

LEARN WATCHMAKING—DAY OR NIGHT. Catalog free. CHICAGO SCHOOL OF WATCHMAKING, 155 N. Clark-st.

## WANTED—FEMALE HELP.

**Stores and Offices.**

ASSISTANT MANAGER

for millinery department; young woman, experienced, to close sales and assist in buying. Apply F. N. MATTHEWS & CO., 35 E. Madison-st.

Dress and Coat Saleswomen.

Women with considerable experience in coats and dresses. Good sales references essential; steady and part time positions. Apply BEZARK'S WOMEN'S WEAR, 608 DAVIS-ST., EVANSTON.

GIRLS—FOR MAIL DESK, FILING AND general office work; state age, exp., education and salary expected. Address Y K 235, Tribune.

HOSIERY SALESLADY — EXPERIENCED; Gentile. Apply NEWARK SHOE STORE, 238 S. State-st.

STENOGRAPHER — EXPERIENCED WITH medical dictation; also able to use dictaphone. Apply Rm. 293, Northwestern University Medical School, 303 E. Chicago-av.

STENO., SWITCHBD., GEN. OFFICE—FAR West Side. State exp. and salary desired. Address L H 225, Tribune.

STENO.—2 YRS.' EXP. LAW OR COLLECtions; $12, adv. Rm. 1914, 130 N. Wells.

TELEGRAPH OPERATOR.

Young woman, 25 to 30 years of age; Morse system; switchboard in connection; good personality and references required. Shell Petroleum Corp., East Chicago, Ind.

Telephone Saleswomen.

Girls wanted for ticket selling campaign. 2400 W. Madison. Room 436.

TELEPHONE SOLICITORS—10, EXP.; SALary. 2807 Montrose-av., before 11 a. m.

**Factory and Trades.**

ACCOUNTANT—CAPABLE.

Qualified to take full charge of acct. dept. for rapidly growing mail order business. State training and exp., also salary wanted. Exceptional opportunity for right party. Address T J 550, Tribune.

Beauty Shop Managers—3.

Earn $30-$35 wkly.; prefer chain shop exp.; also finger wavers, perm. wavers; all parts of city. Murray's, 159 N. State-st.

BEAUTY OPERATOR—ALL AROUND, MUST be exp., permanent, finger, marcel waving; steady. 3952 N. Cicero. Pensacola 8179.

BEAUTY OPER.—MUST HAVE 2 YRS. OR more exp.; steady. 1530 N. Crawford.

BEAUTY OPERATOR—EXPERIENCED; GD. wages; busy shop. Call Cicero 4015.

BEAUTY OPER.—EXP. PERM. WAVER and marceller. 1461 Montrose-av.

BEAUTY OPERATOR—ALL AROUND, EXperienced. 1626 W. Division-st. Bru.3741.

BEAUTY OPERATOR—ALL AROUND, A-1; $18 week. 368 E. 71st-st.

BEAUTY OPERATOR — MUST BE EXPD. hair dyer and all around. Dear. 8740.

BINDERY GIRL—MUST BE EXP. ON SEALing and stamping machine. 546 W. Harrison-st.

DRAPERS—ON HIGH CLASS MADE TO ORDER DRESSES. Lawrence, Inc., 180 N. Michigan, Rm. 506.

GIRLS—EXP. TAPERS ON PARCHMENT lamp shades. Sandel Mfg. Co., 3618 S. Loomis-pl. Lafayette 8010.

MARCELLER — FINGER WAVER; MUST be registered operator; $20 per week guarantee and commission. 1544 Morse-av.

### Millinery Designer

By leading Chicago manufacturer. Must be thoroughly experienced on popular priced hats. State briefly experience previous employers and salary expected.

Address Y F 55, Tribune.

OPERATORS—COLORED, EXP. ON APRONS —steady. 702 W. Roosevelt-rd., R. 312.

SORTER AND MAKER—EXP., FOR HAND laundry. Apply 1007 Foster-av.

TAPER—EXP. ON PARCHMENT SHADES. Kaplan Lamps, Inc., 215 W. Ohio-st.

**Household Help.**

COUPLE—WHITE, WITH CAR, EXP. WITH cooking and care of house; some driving and yard work; 4 in family. Winnetka 955. City references required.

GIRL—WHITE, AGE 20 TO 35; GENERAL housework; small home; boy 2 years old; stay nights. Apply Mrs. Waranius, 5th fl., 607 S. Dearborn-st.

GIRL — WHITE, EXPERIENCED, YOUNG, Protestant; general housewk.; Swedish or German preferred. Fairfax 7135.

GIRL—WHITE, TO ASSIST WITH HOUSEwork and baby; good home; own room. Cedarcrest 3747, 10558 S. Campbell.

GIRL—WHITE, FOR MOTHER'S HELPER, assist with light hswk.; small apt.; stay nights; $5. Apt. M-1, 901 Argyle-st.

GIRL—GEN. HSWK.; WHITE; MUST BE good cook; no laundry; good wages. 6945 Oglesby-av.

GIRL—YOUNG, WHITE, TO ASSIST WITH light housework; good home; small family. Rovner, 5448 N. Artesian-av.

GIRL—WHITE; GEN. HSWK.; ASSIST with child; no laundry. Austin 5230.

GIRL—GEN. HOUSEWORK; 3 CHILDREN; stay nights. Van Buren 7369.

GIRL—STAY NIGHTS IN EXCH. FOR R. and board. R. Horrell. Mans. 8537.

GIRL—WHITE, LGT. HSEWK, PART TIME exch. for rm., brd. Baum, Edge. 1948.

GIRL—WHT.; OUT OF TOWN PREF.; LT. hswk.; sm. apt. Nevada 5236, Ph. 8-11.

GIRL—WHITE; GENERAL HSWK.; MUST stay nights. RAFF, 30 N. Central-av.

GIRL — WHITE FOR GENERAL HOUSEwork. Call Kildare 0604.

MAID—WHITE, EXPD. GEN. HSWK.; ONE baby; good home. H. P. MINOW, 4540 N. St. Louis.

NURSEMAID—HELPER; WHITE; EXP.; gd. home. sal. Apt. 310, 4119 Ellis-av.

WOMAN OR GIRL—WHITE, FOR GENERal housework. Midway 7458.

**Clubs, Hotels, and Restaurants.**

HOUSEKEEPER — FOR COMBINATION transient and apartment hotel; must be thoroughly experienced; state last three positions held. Address Y F 142, Tribune.

LADY—YOUNG, NEAT APPEARING, RESTaurant experience; no Sunday. Milwaukee Grill, 186 N. La Salle-st.

WAITRESS—EXPERIENCED, AMERICAN Restaurant, 506 W. Chicago-av.

WAITRESSES—[2], EXP. ONLY. CHIcago Culinary Club, 822 S. Dearborn-st.

WOMAN—TO HELP IN KITCHEN; STEADY work at resort, near Kankakee, Ill. Apply Wednesday between 12 and 2 at 425 W. 79th-st., Chicago.

WOMAN—AS HOUSEKEEPER, 150 ROOM hotel; moderate wage and room; no exp. necessary. Address T L 566, Tribune.

**Saleswomen.**

A SALESLADY.

Why plug along with an old wornout line? Our line is new, backed by an old, reliable firm, with earnings from $30 to $60 per week for experienced direct to consumer saleslady on a DRAWING ACCOUNT AND COMMISSION. Call after 9:30 a. m.
Mr. Zuber, 3318 Lincoln-av.
Mr. Roberts, 834 W. 63d-st.

DEMONSTRATORS — EXP. HOUSE TO house, travel auto sub. terr.; $2 daily, comm.; must qualify. Jiffo Mfg. Co., 4348 Broadway.

DRAWING ACCOUNT.

A new plan to earn a minimum of $22 per week. Outside experience in books, corsets, cosmetics, dresses, etc., helpful; liberal guarantee plus commission and bonus. We get you into the home with a valuable gift. Apply before 1 p. m.
4TH FLOOR, 2614 W. NORTH-AV.

FIVE SALESWOMEN,

21 to 35, reliable, forcible and of neat appearance. Call Randolph 9468 for appointment.

LADY—FULL OR PART TIME; SELL TRIXY corsets; good income; free training. Call morn'gs, 916 Stevens Bldg., 17 N. State.

LADIES—3, OVER 25, SALES DEPT. HARford Frocks. Full or part time. Free dresses for yourself. 221 N. La Salle, Room 1358.

LADIES—PLEASANT, DIGNIFIED WORK; sell sanitary garments and specialties. B. & G. Rubber Co., 32 N. State, Rm. 819.

LADIES—27 TO 40, CANVASS, EXP.; GD. pay. Apply 3 to 5 p.m. 3714 W.Chicago-av.

SALESLADIES.

If you are ambitious, sincere, of neat appearance, 25-45 yrs. of age, and willing to work 6 hours a day, call and see me Wednesday a. m. Possible earnings $35-$50 per week. Mrs. Green, R. 1916, 343 S. Dearborn.

SALESLADIES — WHO ARE ALERT RESOURCEFUL to sell to beauty parlors, drug and dept. stores. Interview at 10:30 a. m. and 2:30 p. m. Rm. 1914, 128 N. Wells-st.

SALESWOMEN—HOUSE TO HOUSE. FOOD product; can make good living. Staff. 6618 University-av. Hyde Park 2840.

SALESLADIES — 3, OVER 30; PREVIOUS exp. not necessary; $4 daily while learning. Bels, Mr. Logan, 234 S. Wells-st., 4th fl.

## WANTED—FEMALE HELP.

**Saleswomen.**

WE DON'T WANT

a woman who wants a job. We do want a well groomed, capable woman who desires a permanent position; an agreeable personality and good connections will merit more consideration than experience. Productive leads furnished. Constructive training given successful applicants. Apply Rm. 320, 30 N. La Salle.

WOMEN — 3, OVER 21; HOSIERY AND lingerie business; steady work; about $5 a day. Room 1402, 201 N. Wells-st.

YOUNG WOMAN — WITH SALES EXPErience, for high class position; car necessary; no canvassing or soliciting. Apply 7th floor, 626 W. Jackson-blvd.

$20 PER WEEK.

3 ladies, over 27 years of age, to demonstrate nationally known product. Permanent. Phone for appointment. South Side Ambassador 2242; North and West Sides Longbeach 7811.

25C SELLER, 25C PROFIT; EVERY WOMan will buy. R. 1008, 127 N. Dearborn.

**Miscellaneous.**

An Extraordinary Woman

is the only one who can qualify for this position. We are successfully training women to enter the investment banking business. Previous business experience is not essential, but initiative and ambition are. Apply Rm. 320, 30 N. La Salle-st.

COLLEGE STUDENT OR TEACHER

for summer months; splendid experience; pleasant work; $150 to $300 monthly; chance for permanency. Address M G 532, Tribune.

EDUCATED WOMEN — FOR PERMANENT work. Must have high school education or better. Those with teaching experience seeking a new field preferred. Between 25-45, unincumbered and free to travel. Salary, bonus and railroad fare paid. Address Y K 152, Tribune.

WOMEN—TO SELL A GUARANTEED FULL fashioned silk stocking for 69c a pair. This is an outstanding offer. We have men and women who are earning from $5 to $10 a day. Royal Crown Mills, 229 W. Washington.

WOMAN — MATURE, FOR VACANCY IN professional work that requires only a short period of training; permanent, with unlimited opportunity for advancement; give phone. Address O L 530, Tribune.

LADY—18-24, PLEASING PERSONALITY, willing to travel as asst. to saleslady on trip to Yellowstone; sal., $50 mo. and exp. Employer, 920 Wilson-av.

COLORED WOMEN—6.

Steady job; earn $15 a week. Call 5249 Cottage Grove-av.

WOMEN — 4, AT ONCE, TO ADVERTISE electric refrigerators. Pleasant work, good pay. See Mr. Smith, SEKERA FURNITURE CO., 5933 W. 22d-st., after 9 a. m.

LADIES — NEAT, REFINED, WHO CAN work 5 or 6 hours daily; positions open in Chicago and nearby towns; pay about $3.50. Address P K 172, Tribune.

WOMEN—REFINED, EDUC., ALERT; OVER 30, seeking financ. indep.; see or write Mr. Hastie, 180 N. Michigan, Room 1100.

GIRLS—6, FULL OR PART TIME; MUST be neat; over 19; to sell Harford Frocks. 221 N. La Salle, Room 1358.

THREE YOUNG LADIES, PLEASANT OUTdoor work; no sell.; sal. and bonus. Apply 10 a. m., 176 W. Adams, Rm. 941, Moran.

WOMAN—YOUNG, OVER 21, PLEASING personality; immed. employment; about $27.50 week. Mr. Reed, 36 S. State, Room 716.

LADY—WITH LIGHT CAR, TO COLLECT; must travel. Call afternoon. Hull, Room 806, 10 N. Clark.

TEACHER—Y. W. C. A. OR EXP. REL. worker to help in great movement to get Bible read. Address O O 143, Tribune.

PIANO TEACHERS—FOR BEGINNERS; AT once. Address T T 494, Tribune.

GIRLS—5, NEAT, 18 TO 24; SPL. WK.; $15 to those qualify. 6434 Cottage Gr., R. 301.

HSKPR.—MARRIED, NO CHILD; SERV. exch. for apt. After 10. 1411 Hyde Park.

WOMAN—WITH HOSIERY SELLING EXP.; oppt. new org. Rm. 487, 222 W. Adams-st.

**Employment Agencies.**

FOUNTAIN WAITRESS—YOUNG ......$15, M.
Waitress, hotel exp., young..............$9, m., t.
Pie Baker, nights..........................$20, m.
Short Order Cook, 25-35 yrs.............$18, m.
Housekeeper [husband emp.].................Apt.
Maid, apt. hotel.................................$60
Bindery Girls, exp., inexp....................Open
Ldry. Girls, all around exp....................$15
Beauty Oprs., loop and out...................$30
Power Machine Oprs............................Open
Salesgirls..............................Salary, comm.
Jackson Agency, 64 E. Jackson, Rm. 508.

TRIANGLE EMPLOYMENT AGENCY—
STENO.-SECY., advertis. co...................$25
STENOGRAPHER, La Salle-st..................$25
ELLIOTT-FISHER BKKPR., gen. ledg.........$22
STENOGRAPHER, rapid, loop...................$20
SALESWOMEN, road expenses and..........$30
Waitresses.........$16-m. | Radio Girls........$18
Sandwich Girls....$18 | Paper box fact......$19
Soda Fountain......$18 | Hotel Maids........$60
20 EAST JACKSON-BLVD., SUITE 902.

### ELLIOTT-WINN

STENO.-SECY., stock and bond .................$30
SWITCHBOARD OPR., investment ..............$25
GEN. OFFICE CLERK, beginner ...................$14
STENO., ASST. BKKPR., west ......................$23
1235 BANKERS BLDG., 105 W. ADAMS.

Legal Steno., Chicago Law

EXP. UNIVERSITY, AGE 24-28 ..................$30
SERVICE CASHIER, G. M. system ...............20
STENO., N. W., blond preferred ..................18
TYPIST-BILLER, West ................................20
EMPLOYMENT EXCHANGE,
220 S. STATE. ROOM 908.

CONSOLIDATED AGENCIES—
SERVICE CASHIER, Gen. Motors, exp.
Pay roll and repairs, etc........................$20
LEGAL STENOGRAPHER, loop...............$25
BURROUGHS MOON HOPKINS BILLER....$20
11TH FLOOR, 209 S. STATE-ST.

C-R-A-I-G A-G-E-N-C-Y
LEGAL PRIV. STENO.-SECY., Loop..$150
STENO., answer phone, detail, North....$70
SWBD. OPER., Asst. Bkkpr., North......$65
209 S. STATE-ST., ROOM 708.

SOUTH SIDE CONSOLIDATED.
12 WAITRESSES, good hours...................$15
4 HOUSEMAIDS, south................$12 to $18
PRESS GIRLS, expd., laundry................$18
2D FLOOR, 1105 E. 63D-ST.

Steno., Printing Exp., $30.

STENO.-BKKPR., LOOP; $25.
EXECUTIVE SERVICE, 20 E. JACKSON.

STENO., RAPID DICT., CRED. COL. EX.$95
Elliott Fisher Biller, lite steno., n. s.......$90
Dictaphone Oper., loop.............................$85
O'SHEA SYSTEM, 64 E. Jackson, Suite 505.

3 TYPISTS, $90 MO.

UNITED AGENCIES,
202 S. STATE-ST., ROOM 812.

WAITRESSES—FEE $5.

Manicurist, $18; laundry help, $15.
BELL EMP., Room 304, 10 N. Clark-st.

SODA GIRLS-WAITRESSES .............$8-$18
Mangle Girls ......$15 | Press Feeder ......$15
S-H-A-Y, 14 W. WASHINGTON.

COOK—PRIV. FAMILY, N. SIDE...$15,R.B.
Waitresses ..........$15 | Cook .....................$35
BUSCH AGENCY, 184 WASHINGTON-ST.

NOLAN'S EMPL. SER.—3 EX. BEAUTY opr., $30; 10 shirt ironers, $20; all kinds hotel and domestic help. 4619 Broadway.

WAITRESSES AND SODA FOUNT. GIRLS. Hotel switchd. oper. and clk. $60 and apt. ELITE SERVICE, 821 RUSH-ST.

CORBOY SERVICE—
STENOG., TECH. COLL. EDUC.............$30
20 W. Jackson-blvd., Rm. 1508. Wab. 9284.

ZINSER PERSONNEL SERVICE—
COMMERCIAL AND MEDICAL DEPTS.,
140 S. DEARBORN-ST.

SODA FOUNT., $15; SALAD AND SANDwich, cafeteria, $12, b.; Mangle, laun., $14. MORRELL AGENCY, 306 W. MADISON-ST.

STENOG.—SOME DICTAPHONE, STENCILS, typing; near north side, $110. OCCUPATIONAL, 20 W. Jackson, Room 1410.

HEAD WAITRESS—$125, R. B. PANTRY girls. National Hotel Emp. 509 S. Wabash.

BROWN EMPL.—431 S. DEARBORN.
A1 bread and roll baker; salary good.

ELLIOT-FISHER BILLER, GENTILE, $20. Bindery Girls. Cut Rate, 108 N. Dearborn.

## TRADE SCHOOLS.

LEARN SHORTHAND
IN HALF THE TIME.

SPEEDWRITING

THE EASY A B C SHORTHAND.
FREE Demonstration. FREE Placing.
NEWMAN SPEEDWRITING INSTITUTE,
12th Floor, 30 N. Dearborn-st. FRA. 2435

LEARN SWITCHBOARD

in 7 days by actual work on real office, hotel, and dial boards. Earn $20-$25 week to start. NATIONAL BUSINESS INST., 427 Diversey-pkwy. Diversey 5840.

LEARN CASHIERING

in 5 days; small charge, employment service for all; drug stores, theaters, restaurants, hotels; pay $20-$30 week. National Business Inst., 427 Diversey-pkwy. Diversey 5840.

I WANT A GIRL

to learn Stenography, Typing, Switchboard, in exchange for care of small apt.; room, board and good wages included. National Business Inst., 427 Diversey-pkwy. Div.5840.

BEAUTY CULTURE!
For those who want the best in training.
GERTRUDE HALE SCHOOL,
30 N. DEARBORN-ST. 3D FLOOR.

BEAUTY CULTURE TAUGHT AT LOWEST rates. See Elizabeth McGrath or write American School, 190 N. State-st. Dea. 6627.

LEARN A B C SHORTHAND, FOR ALL INformat. and catalog call SPEEDWRITING Schl., 155 N. Clark, R. 617. Sta. 6143.

THE CHICAGO HAIRDRESSING ACADEMY. All phases of Beauty Culture; enroll in our July class NOW. 64 W. Randolph-st.

LEARN SEWING MACHINE OPERATING. Operators in big demand; earn up to $35 wk.; free bklet. Master Service, 190 N. State.

SPECIAL $100—SUMMER COURSE. MIDWEST BEAUTY COLLEGE, LTD., 5 N. Wabash-av., Suite 705-10. RAN. 9221.

BEAUTY CULTURE—LEARN THE HEIM system; very reas.; day and eve. classes. 1019 W. 63d-st. Englewood 4634.

LEARN SWITCHBOARD IN 7 DAYS ON actual office, hotel and dial bds. positions. Visit today. 921 Marshall Field Annex.

LEARN SCIENTIFIC SWEDISH MASSAGE. 6 wks. course. Day or eve. classes. National Col., 20 N. Ashland-bl. Seeley 6040.

HOTELS NEED TRAINED WOMEN — BIG pays. Learn at home. Write Lewis Hotel Training Schools, Desk 740, Washington, D.C.

SPECIAL SUMMER COURSE IN MANICcomp., $25; best money making prof. Nina Parker System, 14 W. Washington, 2d fl.

## TRADE SCHOOLS.

### marinello

offers you

the chance to make good—to be successful—to be independent.

write today and learn how you can secure

complete beauty kit

free

by mailing the following coupon or by phoning state 5067.

NAME ..........................................

ADDRESS .......................................

national school of cosmeticians, inc.
**marinello**
system of beauty culture,
108 north state-st.
corner washington. State 5067.

LEARN BEAUTY CULTURE!

THE MOLER SYSTEM

has just perfected a new and wonderfully interesting decree in

BEAUTY CULTURE.

Scientifically correct, easily acquired. This is just another of the advanced things perfected by Mr. A. B. Moler, founder of the Great Moler System.

MOLER

Still enables students to earn a large part of their tuition while learning.
Still provides an opportunity to earn meals while learning.
Still qualifies every student for a state license.
Open Every Day and Every Evening.
Call, mail the coupon or phone.

MOLER SYSTEM,
59 E. MONROE-ST. CENTRAL 6393.
CHICAGO, ILL.

Mr. Moler: Tell me how I can add to a course of Beauty Culture, in your new loop branch, also how I can earn a large part of my tuition before completing.

NAME ..........................................
ADDRESS .......................................
CITY ........................ STATE .........

### BURNHAM

School of Beauty Culture.

Largest, oldest school in America. Moderate tuition. Convenient payments. Day, evening classes. Call at once or write for free booklet.

E. BURNHAM (Desk 40),
138 N. STATE. RANDOLPH 3353.

SWITCHBOARD-TYPIST.

Comptometry, 15 days.

Stenography-Bookkeeping.

We furnish many part time positions paying all expenses and some salary. Chgo. Bus. Coll., 190 N. State. Fra. 5123.

Many Earn While Learning.

PRACTICAL OR CHILD NURSING.

No age limit. No H. S. education required. Winthrop School, 159 N. State. Fra. 2349.

## DRESSMAKING—MILLINERY SCHOOLS.

LEARN TO DESIGN AND MAKE BEAUTIful clothes. Master College, 190 N. State.

DRESS DESIGN, DRESSMAKING, MILLInery; sum. rate. Forest Acad. 159 N.State.

## PERSONAL.

AUTO TRAVEL BUREAU—PRIVATE CARS daily to New York, Tex., Calif.; share cars exp. Refs. Suite 1738, 35 E. Wacker. Frank. 0696.

ALDEN MITCHELL ALEXANDER, LAST address 1329 North Dearborn-st., Chicago, Ill., in 1917 [or his heirs]; please communicate. Address O L 526, Tribune.

OWNER OF BUICK MOTOR NUMBER 1,531,423, if not called for within 3 days, will be sold for charges. Garage, 4607 S. Halsted-st.

YOUNG MAN WISHES TO ACCOMPANY man or mar. cple. to N. Y. C. before July 13, can drive; shr. exp.; exch. refs. 6700 Crandon-av. Horwath.

TRAVEL BUREAU — SAVE BY SHARING car, exp. plan; refs.; lowest rates Calif., New York, Texas. 7 W. Madison. Cen.8435-6.

N. Y. AND CAL.—HIGH CLASS AUTOS leave daily. Big saving, share expense, refs. 608 N. Clark. Dearborn 0337. Anytime.

OWNER OF FORD MOTOR NUMBER 6,326,778, if not called for within 3 days, will be sold for charges. Garage, 4607 S. Halsted.

NOT RESPONSIBLE FOR ANY DEBTS contracted by any one other than myself after this date. WILLIAM E. REED.

NOT RESPONSIBLE FOR ANY DEBTS contracted by any one but myself after this date. LEONARD A. KROCK.

CARS DAILY TO N. Y., CALIF., TEXAS, any part U. S.; share fuel cost only; refs. Auto Travel Ser., 203 N.Wabash, Cen. 3718.

NOT RESPONSIBLE FOR ANY DEBTS contracted by any one but myself after this date. R. H. ROSSITER.

NOT RESP. FOR ANY DEBTS OTHER than those contr. by myself. A. M'KEONE.

JULIA: COME IN THE STORE OR CALL Plaza 7000. BILL.

MAN DRIV. LOS ANGELES, TAKE SAME or mar. cpl.; exch. ref.; sh. exp. Gra.3965.

L. R. R.: D. HURT IN AUTO CRASH; IN hosp. Can I write you? Worried. Mother.

PERSONAL—SAM: EVERYTHING O. K. Write. RUTH.

NOT RESP. FOR DEBTS CONTRACTED BY any one but my self. B. M. CARLTON.

## LEGAL NOTICES.

INDIANA GAS LIGHT CO.

NOTICE IS HEREBY GIVEN that pursuant to the provisions of Article XI, of the Trust Indenture dated November 1, 1921, between INDIANA GAS LIGHT COMPANY, an Indiana corporation and CENTRAL TRUST COMPANY OF ILLINOIS and WILLIAM T. ABBOTT, Trustees, securing Indiana Gas Light Company First Mortgage Six Per Cent Gold Bonds, the Board of Directors of said Indiana Gas Light Company has appointed Arthur T. Leonard, Individual Trustee under said Trust Indenture as successor to William T. Abbott, deceased; and the said Arthur T. Leonard has accepted such appointment in accordance with the provisions of said Article XI.

INDIANA GAS LIGHT COMPANY,
By L. B. Andrus, President.

DATE OF FIRST PUBLICATION: June 17th, 1931.

Stockholders' Meeting.

Notice is hereby given that the Annual Meeting of the Stockholders of the American Varnish Company will be held at the office of the Company, 1138 North Branch Street, Chicago, Illinois, on Tuesday, the 21st day of July, 1931, at 2:30 P. M.

M. A. MELDAHL, Secretary.

I HAVE SOLD MY HALF INTEREST IN the meat market located 1512 Howard-st. to Harry Gold. Will not be resp. for any debts cont. by said market.

DAVID M. DEANE.

C. F. GEIGER—PAY CHARGES ON CHRYSler sedan, serial No. CD358L, motor No. R295280, within 5 days or car will be sold for charges. BROMPTON GARAGE.

## AUCTION SALES.

AUCTION! AUCTION!

In the matter of H. H. Engelhard and T. W. Krogman, co-partners, doing business as Engelhard & Krogman, vs. STRAUS BROTHERS INVESTMENT CO., A CORPORATION. In chancery No. 10595.

By order of the U. S. District court for the Northern District of Illinois. We will on WEDNESDAY, JULY 8, 1931, AT 10:30 A. M., at 33 N. LA SALLE-ST., RM. 1600, sell at public auction the following assets of Straus Bros. Investment Co., a Corp., in equity, a very high grade stock of office furniture.

CHICAGO TITLE AND TRUST COMPANY, RECEIVER IN EQUITY.
MICHAEL TAUBER & COMPANY, — AUCTIONEERS, CHICAGO, ILL.
411-423 S. MARKET-ST.

AUCTION! AUCTION!

The Lincoln Warehouse Corp., cor. 43d and Drexel-blvd., will sell at public auction, Wednesday, July 8, at 10 a. m., for storage charges, a large quantity of household goods consisting of furniture, china, rugs, pianos, linen, bedding, etc.

WILLIAMS, BARKER & SEVERN CO., 423 S. Wabash-av. General Auctioneers, Furniture, Carpets, General Household Goods. Telephone Harrison 3777.

## DOGS, BIRDS, POULTRY, ETC.

**Dogs.**

ANN'S KENNEL.

ON WAUKEGAN ROAD.
ONE-HALF MILE NO. OF DEMPSTER-ST.
BEAUT. LITTER OF ST. BERNARDS.
MUST BE SEEN TO BE APPRECIATED.
PED. WIRES, ALL AGES, BEAUTS. $15 up
Overstocked—No Reasonable Offer Refused.
Ped. Springers ...$10 | Ped. Cockers, Scotties,
Samoyedes. Eng., Fox Terr. ....$8
Ped. Bostons..$10 up | Ped. Pekes ....$10 up
Toy Spaniels ......$5 | Collies, Sheps....$5 up
White Spitz .....$5 up | Fox bull, police ....$3
DOGS WASHED, CLIPPED, BOARDED.
Always open. Phone Morton Grove 1693.

300 DOGS, CHOWS, WIRE HAIRS, BOStons, Eng. Bulls, Long Nose Collies, Shepherds, Police, Airedales, Spitz, Fox, Bull, Rat Terr.; watch dogs from $3. 6705 S. Halsted.

2 BULL DOGS, MALES; AMER. BULL terr. and French shepherd; St. Bernard bull. Englewood 5986.

FRENCH POODLE—MALE, 3 MOS. OLD; reasonable price. Kedzie 0035.

## STOCKS AND BONDS.

REAL ESTATE BONDS BOUGHT, SOLD and quoted; best cash prices. A. M. ROHR CO., One N. La Salle. Central 5860.

WE HAVE MARKETS ON ALL REAL ESTATE bonds or stocks. VICTOR FLEMING & CO., 1 La Salle-st. State 5670.

WE PAY HIGHEST CASH PRICE FOR YOUR real estate bonds. Room 719, 128 N. Wells.

BEST FIGURE FOR DEFAULTED BONDS. Call or write. Rm. 509, 11 S. La Salle.

## TO RENT—ROOMS—SOUTH.

BENNETT-AV., 7030—PRIV. RES.; SGL., dble. rs.; mls. opt.; lge. yd.; I. C. H.P.5304.

Blackstone, 5519. Dor. 4100.
**UNIVERSITY HOTEL**
$5 Per Week Up, $2 Per Day.
New bldg.; tub shr. in every rm.; no extra charge for 2; I. C. exp., bus, park, lake, golf.

BLACKSTONE-AV., 6020 — MELBOURNE LODGE—Dbl. fr. rms.; bus, I.C., car; $6 up.

DORCHESTER-AV., 6817—LITTLE HOTEL. New, quiet, homelike; $7 week up; run. water, tub, shwr.; comf. lobby; I. C. trans.

DREXEL, 4730 — COOL, AIRY RMS.; PRI. bath, r. wat., 2 rm. apt.; over garage.

DREXEL-BLVD., 4526—FRT. R., 1-2 GIRLS empl.; sgl., $6; dbl., $9; refs. Ken. 5477.

EVANS-AV., 6210—BEAUT. LGT. FRT. RM.; adj. bath, sun pch.; gd. trans.; priv. fam.

FORTY-NINTH, E., 1346—LGE. FRT. RM., S. expos., lav., I. C., bus, surf. Drex. 7264.

HYDE PARK-BLVD., 1412—LARGE, AIRY; wtr., phones; $5 wk. up; I. C., surf., bus.

KENWOOD, 6406, 1ST—ATTR. RM., CONN. bath; pri. fam.; ref. I. C., L. Dor. 1782.

SIXTY-FIFTH-PL., E., 1540. DOR. 6210.
**JACKSON PARK PLAZA.**
Beaut., airy rms., adj. baths and shwrs.; $6 to $10 week. I. C., bus, L; nr. pk., golf.

SIXTY-FOURTH-ST., E., 1511—SGL. FURN. slp. rm.; $3; parlor, $4; cool; all trans.

**GREEN BRIAR HOTEL,**
GREENWOOD-AV., 6220. PLAZA 4800.
$9 WEEKLY, $2 DAILY UP.
New bldg.; pri. tub, shwr. every rm.; lge. light. rms.; no ext. chge. for 2; nr. all trans.

**Hotel Rooms.**

ENGLEWOOD ARMS HOTEL, 824 W. 62D—Cool outside rms., private bath and shower, $7.50 up. Normal 7890.

PARKLAND HOTEL—$7 WK. UP; 1 BLK. to I. C., L, surface, bus. Complete service. 1550 E. 63D-ST.

## TO RENT—ROOMS—NORTH.

ADDISON, 1129—NICE COZY ROOM; GOOD transp., $4; man pref. Graceland 7195.

ASHLAND, N., 6968—LRG. AIRY ROOM, twin beds, adj. bath, 1-2, exctr. Rog.6421.

BOSWORTH, 6527, 3D APT.—FINE, LARGE, cool room; nice furn.; with good soft bed; private family. Loyola Ex. Rog. Pk. 8729.

BUCKINGHAM-PL., 808—AIRY, CLEAN, bright room, $3.50; board if desired; large front room; kitch. priv. Grace. 0505.

BUENA-AV., 1031, 2D, NR. SHER.—CLN., cool frt. r., reas. Ref. hme. blk. L. 51 bus.

CLARENDON BEACH HOTEL—Large rms., pri. baths; lrg. closets; $8-$12 weekly. 831 WILSON. LONGBEACH 4020.

CLARK-ST., N., 2926. MOHAWK 3460.
**HOTEL CLAYTON**
BRAND NEW BLDG., OPP. LINCOLN PK. 300 mod. rooms. Beautyrest beds. Comp. service; 10 min. to Loop; $8 weekly.
RADIO IN EACH ROOM.

CLARK, N., 1429. SUPERIOR 4365.
**NEW BURTON HOTEL**
Newly Furnished, Decorated.
200 ROOMS. RADIO IN EACH.
Rates $7 weekly up. Daily, $1.50 up. 8 min. to Loop; 1 blk. Lin. Pk., beach, golf.

DEARBORN, N., 1307—ATTR. WELL FUR. sgl., dbl. rms.; r. w.; also 3 rm. kit., reas.

EDGECOMB, 933—USE SHER.L OR 51 BUS. Cool rms., running water, $4-$8; nr. bch.

FULLERTON-PKWY., 634 — LGE. BEAUT. double front room, twin beds; pri. lav.; lge. closets, modern home; exc. tran.; nr. park, suitable 2 gents or mar. cpl. Lin. 1851

FULLERTON, 655—NEW DEC., LGE., quiet rms., $3-$4; exc. tran.; near L.

GLENLAKE-AV., 1415—ROOM IN PRETTY home, $5; man. Sheldrake 4598.

GLENLAKE-AV., 1431—NICE SINGLE FRT. rm., priv. family; gent., $5. Shel. 3783.

GOETHE, E., 66—DOUBLE FRONT ROOM overlooking drive, lake; nr. Drake; $65 mo. In resid.; autom. heat; ref. exc. Del. 3135.

GOETHE, E., 21—LGE. LIVING RM. WITH slpg. pch.; priv. bth.; acc. 3 gentlemen.

GRACE, 848, 2D—LOVELY RM., PRI. FAM.; refs.; nr. lake; exc. trans. Buck. 9876.

KENMORE, 4837 — NEWLY WELL FURN. room, twin beds; also single rm.; running water; baths, shwrs. Law. L. Lake. $5 up.

KENMORE, 4812—LARGE, LIGHT, AIRY rooms; nicely furnished; some with kitchenettes; excellent transportation.

KENMORE, 4618—HOTEL KENMORE; $6-$8 a wk.; priv. bath, $9. Wilson L or bus.

KENMORE, 4900—COOL, AIRY RMS., $5 up; lg. frt.; elec. grill if des., $9; nr. bch.

LAKE SHORE-DR., 1042—BELLEVUE CLUB for women; overlooking lake.

LA SALLE, 1432, N. MOHAWK 0541.
**NEW PAXTON HOTEL.**
Tourists Welcome.
Cool rooms [priv. bath], $8 wk.; daily, $2; walk to Lincoln park, beach and loop.

LA SALLE, N., 878—NR. BEACH, LOOP.
**LA SALLE PLAZA HOTEL.**
Rooms $5 wk. up, daily $1 up; beau. lobby; new dec. de luxe baths; kit. apts. $9 wk up. COURTESY, CLEANLINESS, COMFORT.

LA SALLE, N., 1039 OR 1702—NR. PK., mod. hotel rms., $5 up; transient, $1 up.

MELROSE, 454—DEL MONTE SUMMER resort location; swim, golf, tennis; cool airy rms.; exc. din. rm.; $8; with meals $13.

**NORTH-AV. Y. M. C. A.**
Cool, attract. rms., $4 wk. up; with board, $8.75; permanent, transient; free parking; swimming, tennis; membership opt.; near lake, pk.; 10 min. loop. 1508 N. Larabee.

ONTARIO, E., 22—L'AIGLON; DBL. RM., studio with pr. bath, beau. fur. Del. 0347.

PINE GROVE, 2744—AT DIVERSEY, NEAR Linc. Pk. golf; airy sgl. or dbl. rms., some with pri. bath or shwr.; lge front rms., twin beds, $9 up. Hotel serv.; 15 min. to loop.

RIDGE, 6644—COMF., COOL RM., SUIT. 1 or 2; pri. home; gd. trans. Ardmore 5508.

SHERIDAN, 555—NR. LAKE. 3900 NORTH
**LAKE SHORE ARMS,**
Near Lincoln Park Golf, Tennis, Beaches. Rms., $6-$8 wk. up; 1 rm. apt.,$40-$50 mo.

SHERIDAN-RD., 4035—LAKE VIEW 4220. Clean, outside rms., 1-2 persons; run. wat., pb., $6-$8 bath, $8-$11 wkly. L. bus, sur.; 1-2 room hskpg. apts., $8-$11 per week.

SHERIDAN, 3138—OUTS. RM., PRI. BATH, shwr.; pr. home; nr. Edr. Bch. Sun. 5852.

SHERIDAN, 7661—LG. AIRY R. NR. LAKE, all tr.; home priv. $5. Holly. 6717. Snyder.

SHERIDAN-RD., 810—CHATEAU CLUB FOR Girls—$5.50-$10.50 wk.; mls.opt. Buc.6814.

SHERIDAN, 4878—1ST, NEWLY FURN. front rm.; twin beds; run. water.

TALMAN, N., 4863—ROOM IN PRI. FAM. Kitchen priv. Good trans. Longb. 4065.

WINTHROP, 5054. LONGBEACH 8933.
**HOTEL FRANCES**
100 brand new rms. with beaut. tile baths; all with tub and showers; this hotel is conceded to be the best furnished on N. Side; ideal location; gar.; 1 blk. Argyle exp., bus. surf.; rates as low as $7.50 wk., $2 day.

WINTHROP, 5330—NEAR L. SURF., EDGW. Bch.; new, clean rs.; $7 wk., $1.50 d. up.

**A HOTEL—YET "HOMEY."**
Nicely furnished rooms with complete serv. ice; beautiful lobby; close to lake and transportation; morally conducted.
RATES AS LOW AS $5.75 PER WEEK.
**THE DEL MAR,**
5048 Winthrop-av. Longbeach 1115.

**DUPONT HOTEL**
5047 KENMORE-AV. LONGBEACH 0815.
Nicely furnished rooms, $6 week.
NEAR BEACHES.
Offering outstanding values, compl. hotel serv.; exc. trans.; close to shopping center.

FACING LINCOLN PARK; 12 MIN. LOOP. Delightful rms., charmingly furnished. Afford unusual comfort for women appreciating exclusive home. Reas. Ref. Div. 5992.

IDEAL RM., OPP. LIN. PK., ADJ. BATH and shower; 10 m. lp.; pr. fam. Div.5244

**Hotel Rooms.**

**Schiller-Clark Hotel,**
64 W. SCHILLER-ST. WHITEHALL 7422.
Sleeping rooms, $4-$8 week; 1-2-3 rm. kitchenettes, $8-$14 week; walking distance to loop; near park and beaches.

## TO RENT—ROOMS—NORTHWEST.

CRAWFORD, N., 1901, 2D—CORNER CORTland; large bedrm., 1 or 2; excellent transportation; references. Ph. Spaulding 2970.

WARWICK, 4929, 2D—LARGE, COOL RMS., 1-2; gd. tran.; reas. Ave. 3639. Call eves.

## TO RENT—ROOMS—WEST.

HAMLIN-AV., N., 212—350 LGE., LT., AIRY rms.; hotel service; $4 per week and up. Opp. Garfield Park L, surf., bus. Ked. 7000.

JACKSON, W., 3051—BASEMT. RM., 1 OR 2; furn.-unfurn.; elec.-gas free; reas.

**Hotel Rooms.**

WESTLANE HOTEL, 4307 WASHINGTON—Cool, outside rms.; inador beds; pri. bath, shower in each rm.; beau. furn.; $5 up.

## TO RENT—ROOMS—SUBURBAN.

VERY CHOICE ROOMS AVAILABLE AT N. W. frat. house, Evanston. Green. 8845.

## TO RENT—HOUSEKEEPING ROOMS.

**South Side.**

BLACKSTONE, 5601—1-2-3 RM. APTS., $7 up; slp. r., $5; nr. pk., lake, I. C. ex., bus.

CORNELL, 5232—1-2-3 RMS., PRIV. BATH, pch.; summer rates; nr. beach; I. C., bus.

DORCHESTER, 6021—1 RM., $3.50; 2 RM., $5; PRI. PCH.; UNIV. C.; BUS, I.C., L.

DREXEL, 5000. CARLTON APTS. 3 rm. kitch., bath, pch., $12.50. Kitch. with bath, $7; good room, $5.

DREXEL-BL., 4352—COOL, CLEAN, LIGHT 1-2 rm. apts.; r. wat.; $7-$9; bus, L, sur.

DREXEL, 4853 — 1-2 RM. KITS.; PRIV. and adj. baths; gas, lt., maid serv.; $7-12.

ELLIS, 5541—BEAU. FUR. 2-3 RM. APT.; entire fl.; pr. bath; $8 up. Mid. 4756.

EUCLID-AV., 7130—PLEAS. SGL. RM. HSK.; ½ blk. I. C.; 18 min. lp.; $5. Dor. 5375.

HYDE PARK-BLVD., 1430—I. C. 9 MIN. LP. BOULEVARD MANOR. 1-2 r. kitch., slp. rms., smartly furn., $8 up.

HYDE PK.-BLVD., 1611—2 R., $10; 3 RMS., kitch., fr., $7; 1 rm., $5. I. C. ex., bus.

KENWOOD-AV., 4717—ONE ROOM KITCHenette apartments; private baths; near L, parking space; $40 to $55.

## TO RENT—HOUSEKEEPING ROOMS.

**South Side.**

KIMBARK, 6628—3 RM. APT.; LG. KIT. pantry; priv. pch.; I. C.; all tra. Fair.8590

KIMBARK, 6017—COMFORTABLE, COOL sum. quarters; 2 rms. and kitch.; I. C. ex.

LAKE PARK, 4919—1-2-3 RM. KIT., PRI. bth., $7 up; auto sp. free; I. C. X., surf.

LAKE PARK, 4516—3 RMS., PRI. BATH, pch., 1 rm. kit., adj. bath. I. C., L, $5-12.

LAKE PARK-AV., 4725—SINGLE RMS., kit., sleeping, neatly fur., $4 up.

OAKENWALD, 4366 — 2 RMS., DOWNstairs, front; all transportation; $8.

PRINCETON, 6921—2 LG. RMS.; WELL furn.; gd. transp.; $8 wk. Normal 2776.

SIXTY-SECOND, E., 1026—NEWLY DECO. 1-2-3 kit., rollaways, real kit., porch, reas.

WOODLAWN-AV., 6242—NEW, DEC., BEAU. fur. cool, airy 1-2 rm. kit.; $6 up. I. C., L.

YALE, 6447—1-2-3 OUTSIDE RMS.; $4-$10; new dec.; well furn.; in-a-dor. Nor. 8011.

62D-ST., E., 922—ATTRAC. 1-2-3 RM. KIT. apts.; rollaway beds; all conv.; $7 up.

LGE. COOL FRT. RM., REAL KIT., ADJ. bath; all trans.; pri. home; $24 mo. Dor. 7777 eves.

**Southwest Side.**

MILLARD, S., 2213—2 LGE. KITS., RUN water, linens furn.; reas.; good transp.

**North Side.**

BARRY, 612—NEWLY DEC. 2 RM. KITS., $7 up; nr. Lincoln Pk.; trans. at door.

BEACON, 4712, OR 4441 N. PAULINA—Modern 1, 2 or 3 room furn. kitchenette apts., pri. bath; $10 to $14.50. Sun. 4851.

BELDEN, 549 (2300 N.)—CLEAN, COOL, LIGHT 1-2 rm.; ri. kit.; r. w., ldry., shwr.; $7-$8.50; free pkg. lot; maid svc.; mo. rts.

BEACON, 4513—KIT. APT. FOR 2; OUTside rms.; pri. b.; reas.; sl. rs., $3.50 up.

BELDEN, 1045—1-2 R. APTS.; NEW, DEC. Free pkg.; $7 up. Tourists welcome. L.

**BROADWAY, 2916.**
1-2-3 rm. apts., comp., run. water, maid ser., nr. lake, pk.; all tran.; new. dec.; $8 up.

BROADWAY, 4040—NEW APT., 2 RMS., $7; near beach, Sher. "L" bus; sgl. kit., $5.

BUENA-AV., 901-903—2 RM. APTS.; NICEly furn.; real kitchen, linen, gas, light free; $9-$10 wk.; sleeping rooms, running water, $5 wk.; bus, L, sur. at door.

BUENA, 755, COR. CLARENDON—53 BUS. Cool 1-2 r. apts., $7-$13; res.dist.; nr.bch.

BUENA-AV., 712 (4200 N.)—1-2 LGE. LT. rms., sun par., suit. 4; nr. lake; $5-$9.

CHESTNUT, E., 11—NEW DEC. COOL 1-2 r. kit.; priv. bath; nr. Oak-st. Beach. $6 up.

CLARENDON-AV., 3950, AT IRVING PK.—Beaut. 1 and 2 rm. complete kitch. apts.; blk. to lake; bus, L; $7 to $9 week.

CLARK, N., 1004—NR. BCH.; 1-2-3 RM. kitnt. apts., pri. bath; elev.; $7 up. W. d.

ELAINE-PL., 3435—BK. W. OF BRDWAY.—1-2 rm. kits.; priv. bath, $6-$10; free pkg.

GEORGE-ST., 1103—1-2 RMS., REAL KIT.; nr. beach, Diversey L, bus, surf; $6-$9.

GRACE, 719—WELL FURN. 1 RM. KITS., $6 up.; nr. pk., lake; gd. trans. Free pkg.

GREENLEAF, 1445—2 RMS., FRT., PRI. bath, shwr.; wall bd.; L, beach. Shel. 4602.

HALSTED, N., 2950—FREE PARKING; 1-2-3; all outside rms.; very reas.; nr. park.

HAZEL-AV., 4520, AT WILSON—BEAUT. 1 and 2 rm. kitchenettes; blk. to beach and all transportation; $30 and up.

KENMORE, 4640—1-2-3 ROOM KIT. APTS. Pri. bath; phone ser.; $8-$13; Wil L, bus.

KENMORE, 5132—1-2 RM. KITNT.; MAID svc.; free gas, elec.;laun.; wond. tr. $7 up.

LA SALLE, N., 1039 OR 1702—OPP. PK. TOURISTS WELCOME.

1-2-3 rms.; kit. priv.; b., elev.; $7 up.

LELAND-AV., 812—NEAR LAKE; 1 RM. kitch. apts.; cool, outside rms.; $5 up.

LELAND, 806—1-3 RM. COOL KIT. APTS. at lake, newly dec., $5 up; bus, "L."

4700 MAGNOLIA, NR. WILSON—1-2 RM. kit.; also slp. rm.; new; run. wat.; maid ser.; $5 up.

MAGNOLIA, 4656, COR. LELAND—LARGE, airy 2-4 r., Frigid., for 2-5 people. $11-20.

MAGNOLIA, 4441—1-2-3 RMS., NEWLY furn., 2 beds; $6 up; all transportation.

MONTROSE, 900—1-2-3 RMS.; NEW, DEC.; excellent trans.; $6-$8-$9. Sunnyside 7150.

RACINE, 4502. LON. 4575
**BEAU. 2-3 RM. KIT. APTS.**
1 blk. Wils. L, bus, surf.
NEW BLDG., ELEC. REFRIG., $13 WK. UP.

RACINE, N., 4426—3 RMS., ACCOM. 4; PRIvate bath; 1-2 kit. apts.; priv. screened porch; all new, modern furnished; $8-$15.

RACINE, N., 4446—1-2 RM. KITCH. APTS., priv. bath and porch. $6 up.

SCHOOL, 1914—2 ROOMS; HOT WATER; pri. bath, entr.; elec., gas, linen. Gra. 2473

SHERIDAN—ATTR. 2½ RMS.; R. W.; GARden; pri. ent., $10; sgl. rm., $5. Gra.3773.

SUPERIOR-ST., E., 203—LIGHT 1-2 RM. apts., 2 blks. beach; 10 min. loop; $10.

WRIGHTWOOD, 635—LGE. FRT. KIT. APT. Twin beds; also slp. rms.; reas.; r. w.

**Northwest Side.**

ALBANY, N., 2455 — PLEASANT, COOL hskp. rooms; reas.; 1 bl. Logan Sq. L.

**West Side.**

ADAMS-ST., 4443—1-2 RMS., CLEAN, COOL; also slp. rms.; garage. Ex. tra. Reas.

HAMLIN, N., 212, PARKSIDE APT. HOTEL —3 rm. apt., complete, $12.50; L, surf., bus, opposite Garfield pk. Kedzie 7000.

## BOARD AND LODGING.

**South Side.**

FORTY-SECOND-PL., E., 1108—BRD. LODG. Very reas. Also 1 rm. kit. Oak. 4989.

THERIEN HOME FOR AGED, INFIRM AND mild mental cases. Home comforts. Nurse's care. Milway 1606.

WOODLAWN, 6039—BRD AND RM., $7-$8. Generous tasty hm. ckg.; all tr. H.P.2085.

ROOM AND BOARD IN PRIV. FAMILY; refs. required. Commodore 2160.

**North Side.**

WALTON-PL., W., 2—ROOM, DESIR. SUMmer loc.; nr. beach; walking dist. to loop.

QUIET, REFINED HOME FOR AGED OR semi-invalid; nurse's care. Bucking. 3034.

BOARD AND ROOM FOR 2 ON SHERIDANrd.; Loyola ex.; $10 each. Briar. 6358.

LARGE OUTS. ROOM; BOARD OPTIONAL; pri. fam.; good tran.; reas. Rav. 3494.

**Northwest Side.**

BERTEAU, 3731—LGE. COOL RM., BRD. opt., $9; home cook, and privl. Irv. 5258.

**Suburban.**

A NURSE'S CARE TO SICK OR ELDERLY people; pri. home; good food; shady yard, or will go to your home. Berwyn 6447.

**Children.**

MOTHER'S CARE TO CHILD—PRIV. HOME. Best food. Reas. National 0855.

CHILD—AGE 3-7, TO BOARD IN PRIVATE home; exc. care; $6 week. Albany 0208.

## ROOM AND BOARD WANTED.

MOTHER AND DAUGHTER OF 4 DESIRE rm.-board with refined family, Ravenswood or North Side; mother employed; state price. Address D 133, Tribune.

BEST OBTAINABLE FOR $25 PER MO., near North or Rogers Park, near "L." Give location, full description. Ref. exch. Gentleman. Address D 300, Tribune.

WITH, WITHOUT BOARD, NEAR HERE. State cost. Hogan, 6162 Kenmore.

PRIV. FAM. IN EX. FOR GOOD VAC. prop.; refs. exch. Address D 557, Tribune.

TWO GIRLS WOULD LIKE ROOM ON NEAR N. S.; perm. Address D 369, Tribune.

## HOTELS AND APARTMENT HOTELS.

**These Features Should Impress You**
Selected tenancy. Originality in equipment and layout.
Large 1 room apartments, suitable for 2; some twin beds.
BARITONE RADIO BUILT IN.
EIGHTY DOLLARS Monthly Upward.
**Canterbury Court**
1220 N. State-parkway.

**DEARBORN PLAZA . .**
Kitch. Apts., $60 Up.
Hotel Rs., $12.50 Up.
SPECIAL TRANSIENT RATES.
1032 N. DEARBORN.

**Wellington Arms Hotel**
Most reasonable rates on drive. 2970 Sheridan-rd. Beautiful 1 and 2 room kitchenette apts., furn. or unfurn., $65 up. Overlooking Lincoln Pk. golf course and beach; 15 min. from loop; hotel service. Manager at building. Phone Bittersweet 4600.

KENMORE, 4943. LONGBEACH 4234
**HOTEL NORTHMERE**
COMFORTABLE, COOL, CONVENIENT.
All light, airy, outside rooms; every room with bath or shower; complete hotel service; all trans. within 1 block; $7 week and up.

**ST. GEORGE HOTEL,**
1435 E. 60TH-ST. I. C. EXP. STATION. Overlooking the Beautiful Midway. The only hotel in Chicago with outside sleeping porches. Kitchenette apts. $65 to $80.

**NEW HOTEL CARLING,**
175 rooms, all with tubs or showers. Weekly, $7 up; daily, $2 up; 5 min. to lp. 1512 N. LA SALLE. MOHAWK 1200.

**COLUMBIA CREST,**
1101 COLUMBIA-AV.
Attractive 1 and 2 rm. apts., complete service, $45 and up; ½ blk. to lake, bus.

**DIVERSEY ARMS.**
644 DIVERSEY-PKWY. BITTER. 3106.
1-2-3 rm. kits. and slp. rms., all with tub and show.; very reas. rates; good trans.

**HOTEL LINWOOD.**
Homelike outside rooms with bath, $8.50 per wk. up. 1812 Washington. Seeley 2770.

**NEW LAWRENCE HOTEL.**
1-2-3 Room Apts., $65 Up.
1020 Lawrence-av. Longbeach 2100.

BRYN MAWR HOTEL, 5530 WINTHROP—Nr. L, bus, surf., Edgewater Beach; 80 cool, modern rms.; $7 wk.; $1.50 day up.

LAKERIDGE HOTEL, 4665 LAKE PARK-av.; 150 rooms, private baths; ½ blk. to I. C. station; $8 week up; $2 day up.

HOTEL HALIBURTON—1 BLOCK L. BUS; lowest rates in Ros. Pk.; all lge. outs. rms. 6954 Greenview-av., cor. Morse. R. P. 5247.

MIRA-MAR HOTEL—$8 UP WEEKLY, $2 UP DAILY. 6218 WOODLAWN-AV. PLAZA 1100.

## HOTELS AND APARTMENT HOTELS.

**Wirtz, Hubert & Little Apt. Hotel Kitchenettes**
1, 2, 3 Room Apts., $50-$115.
24 HOUR COMPLETE HOTEL SERVICE.

| | |
|---|---|
| THE HAZELCREST. 4278 Hazel-av. | Bittersweet 8300. |
| THE KENARD. 5746 Kenmore-av. | Longbeach 7913. |
| THE KENDALE ARMS. 5859 Kenmore-av. | Longbeach 5723. |
| THE MARQUISE. 6133 Kenmore-av. | Briargate 3500. |
| THE SHOREVIEW. 1209 Sherwin-av. | Briargate 4300. |

Close to Lake, Beaches, and Shops. Good transportation. Nicely furnished. Well decorated. Careful service.

**COOL, NEAR THE LAKE.**
Hotel rooms and 1-2-3 rm. apts. 5 minute walk to Loop saves hours for nearby sports. Delightful roof garden, furnished like the terrace of a Country Club. Booklet on request.
Apartments, $80 mo. and up.
Hotel Rms., $50 mo. and up.
**Hotel St. Clair**
Individual Radios for Apts. and Rooms. CALL MRS. THURBER, Superior 4660. Ohio-st. at Michigan-av.

**PARK DEARBORN**
1260 N. Dearborn-pkwy. at Goethe. Close to Park, Beach, and Loop. Beautifully furnished. Hotel rooms and
1½-2½-3½ ROOM KITCH.
Shops, commissary, valet, roof garden.
Reasonable Rates.
Ph. Whitehall 5620.

**SHORE CREST**
420 WRIGHTWOOD-AV., AT PINE GROVE. GOLF—RIDING—TENNIS—SWIMMING AT YOUR DOOR.
Kitchenette apartments and rooms with bath, tastefully furnished and decorated. Let us quote you our reasonable summer rates for your permanent home or shorter stay.
AN EXCLUSIVE HOMELIKE ATMOSPHERE
Excellent Cafe in Connection—Table d'Hote or a la Carte. Diversey 4800.

## APARTMENTS AND ROOMS TO SHARE.

66 CEDAR-ST., NR. LAKE SHORE-DR.—YG. woman share charm. furn. priv. townhouse with Prot. girls; unus. environ.; maid serv.; home cook.; meals opt. Delaware 9481.

COUPLE WILL SHARE MODERN 4 RM. apt. with same or rent room; good trans. Price reas. So. Side. Atlantic 0520.

GIRL SHARE COOL 3 RM. APT. WITH same. 1400 Lake Sh.-dr. Whi.4180.Apt.7M.

LADY TO SHARE 3 RM. APT. WITH SAME. new furn.; real home; reas. Bit. 2372.

LADY SHARE MOD. APT., 3 GIRLS; ALL accom.; $6 wk. Owner. 5825 Glenwood.

## TO RENT—HOUSES.

**South Side.**

7 RMS., GAR., H. W. HT.; $87.50 UNFURN. $100 furn. 7700 Paxton-av. Reg. 1115.

**North Side.**

2400 NORTH, NR. PARK, ATTR. TOWN house, 10 rms., 4 baths, oil ht.; reas. Also 15 rm. hse., garages. Kenney. Sup. 7749.

**Northwest Side.**

JEFFERSON PARK—2 VERY CHOICE BRK. bungs., 5 rms., encl. porches, $55-$60. RALPH H. BERSLEY, 4219 Irving Pk.-bl.

**Suburban.**

UNTIL MAY, ATTR. EVANSTON HOME; nr. univ., lake, 3 baths, yard, veranda. H. W. ht.; $185. Furn., $215. Univ. 2213.

COMPLETE LIST OF FURNISHED AND UNfurnished homes on North Sh. Mrs. Fuller, 1616 Chicago-av., Evanston. Greenl. 7220.

5 RM. BUNG., H. W. HT., REFRIG., NEW dec.; $70 mo. 709 Elmore, Pk. Ridge857M.

## TO RENT—FURNISHED HOUSES.

FURNISHED 6 ROOM AND BREAKFAST nook, 2 baths, 2 car garage, sunken living rm., oil ht., oriental rugs, baby grand piano, radio; beautiful home, complete; 6 months or more; July free; $125 month; good trans. Ph. Elmhurst 2950. Act quickly.

## TO RENT—SUMMER RESORTS.

BEAUTIFUL 10 RM. SUMMER HOME COMpletely furnished; 250 ft. beaut. landscaped grounds front, Lake Michigan; large, sandy beach; 6 bedrms., 2 baths, 2 large glass and screened porches; large fireplace; 2 car garage; near New Buffalo; 65 mi. from Chicago; Gentiles. Address D 148, Tribune.

6 ROOM FURNISHED HOME, MODERN throughout; for bal. of July and Aug. at Long Beach, 60 mi. from Chicago on Lake Michigan. Address Y F 134, Tribune.

COTTAGE, 5 ROOMS AND SCREEN. PCH.; in beau. park on Lake Michigan, 110 mi. from Chicago; Gentiles; elec. lgt., inside toilet; July 9-30; reas. Reg. 3692.

COMPLETELY FURNISHED COTTAGES—Wisconsin lake, 25 mi. N. of Madison; elec., wat., scrnd. pch., boat, bathing; bass, pike. Birks, 3361 Parnell-av. Boul. 2038.

TO RENT—5 ROOM MODERN FURNISHED bungalow; bath and garage, at Barron lake, Mich. B. E. Vallance, Niles, Mich.

WHERE THE BIG FISH ARE—NORTHERN Wisc.; 4 rm. cott., scrd. pch., gd. beach; $20 wk., incl. boat and ice. Longb. 1973.

PAW PAW LAKE, MICH., COMPLETE cott.; gar., yard, beach, golf; reduced price; Gentiles, Humboldt 5300 or Euclid 1364.

FOX LAKE, ILL.—5 ROOM COTTAGE ACcommodates 10; gas, elect., boat, piano; $25 a week. Phone Bittersweet 6075.

PRI. LAKE FRONT COTT., LAUDERDALE; 4 rms., scr. pch.; elec.; garage; clean; qt., ex. opp.; from July 13; reas. Sun.8477.

MODERN FURNISHED 8 ROOM COUNTRY home, $100 per mo., Plymouth, Ind., R. 5, Box 5. Lake-drive. Hayes.

5 RM. COTT. ON LAKE GENEVA; MODern, nice. furn., lg. wooded lot, lg. scrnd. pch.; ideal loc.; Aug.; Gentiles. Long. 4826.

COMPLETELY FURN. 2 RM. COTTAGE — fishing, bathing. Mrs. Birks, Okee, Wisc.

5 RM. BUNG., ELEC., GAS, R. WATER, boat, Bangs lake, Wauconda, Ill. Irv. 1157.

NEW COTTAGES, LONG LAKE, WISC., 140 mi. North; $20 wk. Boat. Sheld. 3934.

FURN. COTT., 2 STY., SUIT. 2 FAM.; WK. or season; Lake Delavan, Wis. West 4146.

ROSE COTTAGES AND ROOMS, PAW PAW Lake. All conv. Gentiles. Vinc. 8802.

COTTAGE AT KOONTZ LK., IND.; WAter, toil, inside; by bch.; $20 wk. Bev.8637

WIS.—3-4 R. FUR. COTT., NR. SHAWANO; el., gar.; ex. beach, boat; reas. Well.6378.

## WANTED—AT SUMMER RESORTS.

COTTAGE WANTED FOR MONTH OF AUGust; completely furnished, near beach, with boat, within 2 hrs. of Chicago; must be reasonable. Write full particulars. J. Meyer, 2941 Lowell-av.

## TO RENT—APARTMENTS.

**SOUTH.**

**General List.**

**CANNOT BE EQUALED.**
3, 5 and 6 rm. apts., oversized rms.; tile bath, elec. refrig., canvassed walls, fireplace, incinerator and many built-in features. Rental $35 to $75 per mo., incl. garage; 1 blk. from I. C. sta. Only 25 mins. to loop. Address M B 450, Tribune.

**2-3-4 ROOMS.**
$45 TO $60.
New bldg.; 2 blks. to L, surf., R. I.; large light rms.; inador beds; free el. refr. Agt. in bldg. 6600 Stewart-av. Normal 7446.

3-4 RS.—STM. HEAT; REDUCED TO $32.50-$40; nr. I. C. sta., schl., stores, etc.; will decorate to suit. Agt. on premises. 6938 Stony Island.

SEND FOR OUR COMPLETE LIST. JAMES G. BARSALOUX, INC. 1500 E. 63D-ST. HYDE PARK 0010.

LRG. 3½ RM. APT.; EL. REFR., TILE bath; I. C., sur. 849 E. 82d-st. Tri. 3000.

**One, Two, and Three Rooms.**

**2 ROOMS**
Overlooking Jackson Park.
FURNISHED OR UNFURNISHED.
A comfortable little home with inador bed. Free gas, light and elec. refrig. Best buy in South Shore ........................$45-$60.00
2101-19 E. 67th-st. Dor.6717.

**7 Story Fireproof—New.**
Cor. Blackstone and 54th-pl., roomy 1 and 2 room kitnt. apts.; gas, light, refrig. free; carpeted floors; $47.50 up; furnished if desired; slightly additional cost.

$30-$45 FOR 1-2 RM. KIT.; FREE LT., ref.; carpeted; L, R. I., surf. 227 Englewd

**Four, Five, Six Rooms, and Larger.**

**So. Shore, 6 Rs., $77.50.**
In 2 flat bldg.; I. C. sta. 2 blks.; janitor service, elec. refrig., sun parlor, screened porch; tile kitchen and bath; decorated. Open for inspection. 2413 E. 73d-st. State 6127.

APARTMENT TO RENT—SOUTH SIDE, 5442 Hyde Park-blvd., 2d; concession to Oct. 1st; nine rooms, near beaches, I. C., and bus; G. E. refrigerator. De Luxe throughout. Open. $350.

HIGH CLASS CO-OP.—5 LARGE ROOMS, 2 baths, breakfast rm.; 2 sun rms.; 5 lge. closets; electric refrig.; nr. Jackson park, lake; garage opt.; rent reas. 2219 E. 68th.

7210 YATES-AV.—5 RMS.; PRIVATE REAR porch; elect. refrig.; low rent; will redecorate to suit; 1 blk. to I. C. station.

525 OAKWOOD-BLVD.—5 AND 6 R. APTS. Ex. trans.; bus, L, surf.; decorate to suit tenant. See janitor or ph. Oakland 3140.

5 LIGHT ROOMS IN 2 APT.; HOT WATER heat; glassed porch; fine location. 8041 Justine. Vincennes 5537.

5711-15 BLACKSTONE—6-7 RS., 2 BATHS; refrig.; reas. rent; near university. Frear-Delaplane company. Hyde Park 7000.

VERY CLEAN 4 ROOM BASEMENT APT. Built-in cabinets; $35. 6444 Harvard.

6-7 RMS., RED. FROM $55 TO $40-$45. Steve heat. 739 W. 61st-st. Englw. 2381.

SIXTY-NINTH-ST., W., 711—6 RM. FLT., steam ht., suit. for off., $65 per mo.

## TO RENT—APARTMENTS.

**SOUTHWEST.**

**One, Two, and Three Rooms.**

2538 W. 64TH-ST., COSY 3 RM. APTS., rollaway, elec. refr., dinette, Calif. stuc. walls. A cute arrangement at low rent. F. H. HALVORSEN & CO., 3145 W. 63d-st.

**Four, Five, Six Rooms, and Larger.**

4 RMS.; STM. HT.; SLP. PCH.; GARAGE; barg. 6211 S. Francisco.

**NORTH.**

**General List.**

**PARK EDGEWATER**
6101 Sheridan, at Glenlake, on the lake.
**2, 3, 5 ROOMS.**
One and two bdrms., carpeted; gas, elec. refrig. included; furnished optional; colored bathroom fixtures; chromium plated; fittings; moderate rentals. Rogers Park 4430.

**SHARPLY REDUCED.**
2-3 rooms and inador; free refrigeration, gas, light ........................$55-$80
659 WRIGHTWOOD-AV.
3-4 rooms; free refrig. ............$47.50-$57.50
2557 MONTROSE-AV.
2 rooms; elec. refrigeration..................$37.50
5662 RIDGE-AV.
ARTHUR KRUGGEL & CO. Longbeach 5531.

**2-3-4 RMS., $75-$160.**
**415 Fullerton-pkwy.**
Free Gas and Refrigeration.
Peter F. Reynolds, Lin. 1518.

**BEST FOR MONEY.**
4400 N. Ashland-av., 2-3-4 large, light rms.; kitchenette, dinette, inador, dressing rm.; electric refrig. 1606 Montrose-av.

**3-4 Rms., Free Refr., $55-$60**
Outside rms., in-a-dor; best trans. and location. Also 4 rm. English basement apt., $42.50. 4607 Dover. Sunnyside 2051.

**535 WELLINGTON.**
Near the drive; 2½-5 rms.; extra large living room; free gas, refrigeration; good transportation; $55-$110. Longbeach 8833.

**1800 JUNEWAY-TERR.**
2-5 rm. apts.; near bus, surf., L, and schools; refrig.; reas. Rogers Park 9516.

**734 WRIGHTWOOD.**
2 blks. w. of Lincoln park; 3-4 rms.; rents very reas. See janitor or call Rand. 6171.

4609-19 N. PAULINA-ST.—3 AND 4 ROOMS, bedrooms and extra rollaway beds, showers, refrigeration. Agent on premises. Phone Edgewater 3240.

4035 SOUTHPORT-AV.—3-4-5 RM. APTS.; lge. rms.; newly dec.; refrig. $45-$60. Call Siegel. Well. 7349.

10 W. ELM-ST., COR STATE—NEW BLDG., 2 to 5 spacious, carpeted rooms, canvased walls; 10 minutes' walk to loop; $75-$150.

FREE RENT LIST—Call Baird & Warner, Longbeach 1855, for complete apt. listing suited to every need.

COR. ARGYLE-IRVING—HUGE 3½-4 RMS. 20 ft. liv., inador, el. ref.; low rent. See 4801 N. Irving-av., cor. Lawrence. Lon.3887

2, 3 AND 4 ROOM APTS.; FREE FRIGIDaire, light, gas; reas. rent. 4441 N. Damen.

**One, Two, and Three Rooms.**

SUBLET—MY $150 APARTMENT AT 1400 Lake Shore-dr. Living rm. with in-a-dor bed, and bedrm. for twin beds. Kitchenette; 4 windows on lake. Coolest apartment in Chicago. Magnificently appointed building and location. Reduced rent for good tenant. Ask for Mr. Kindler. Whitehall 4180.

**1331 LOYOLA-AV.**
1 rm. pullmanette, unfurnished, light, gas, refrigeration free, $30 per mo.
1-2 rm. pullmanette, furnished, comp. serv. $45 and $62.50. 1 blk. Loyola ref.
SEE THEM TO BE CONVINCED.

**3 ROOMS AND SUN PARLOR**
1439 Sherwin, 3d apt. Tile bath and shower. Free refrigeration. A bargain. See janitor at 1417 Sherwin, or call Hollycourt 2300.

**2 Rooms and Kit., $42.50.**
New bldg.; free refrig., gas; quiet street. 1717 North Shore-av. Agents WALLEN & SONS, 6712 N. Clark-st. Ph. R. Pk. 6360.

NEW 1, 2 AND 3 ROOMS, $50 AND UP. S. W. Cor. Morse and Greenview-avs. Free gas, light, refrig. and carpet.; col. plumb., tile baths. Apply office of bldg., 1505 Morse-av.

3 RMS., SUN PARL., BEDRM., EXT. ROLLaway, el. refr.; all tr.; $48; will furn. if desired; $60. 1449 Victoria. Div. 8603.

2 ROOMS AND KITCH.; LARGE DRESSING rm., newly dec., as low as $35 mo.; steam heat. 5926-34 N. Paulina. Ravens. 8757.

3 RM. APT. INCL. BDRM., NR. L, BUS, and surf.; nicely decor.; hi-grade bldg.; free refrig. 3823 Rokeby-st. Longbeach 4633.

2 R., UNF. OR FUR., $35 UP; FREE FRIGidaire, gas. 819 Bradley-pl. [3736 North].

2½ RMS., BEDRM., EL. REFR., 1 BLK. ADdison-Linc. sta. Rav. L. 1837 Patterson.

**Four, Five, Six Rooms, and Larger.**

4 ROOM EFFICIENCY—EXTRA IN-A-dor bed; view of the lake; $115. includes light, gas, refrigeration and switchboard service. Coolest location in Chicago. Agent on premises. 1400 Lake Shore-dr. Whitehall 4180.

SUBLET—TO RESPONSIBLE TENANT, living rm., bedrm., dinette and kitchenette. Direct view of lake and boulevard. Dining rm. in building. $145; 1 month concession. 1400 Lake Shore-dr. Mr. Ovitt. Whitehall 4180.

SUBLET—1400 LAKE SHORE-DR. DE Luxe 5 rm. effic., unfurnished. July 15th, 1 year. Regular price $200. Will sacrifice. See Mr. Taylor at building. Whitehall 4180.

425-39 ALDINE-AV., 4-5 RMS.....$110-$135
327-35 Belden-av., 5 rms.....................$125
4528-30 Clarendon-av., 4-5-6 rms....$75 up
Peter F. Reynolds. Lin. 3633.

**4601 BROADWAY.**
4 rms., $42.50; 5 rms., $60.00; near L bus and surface. See Supt. Apt. 25.

6-7-8 LARGE OUTSIDE ROOMS, 2-3 TILE baths, large closets; electric refrigeration; dec. to suit; $115 to $170. J. B. WALLER, 700 Irving Park-blvd. Lake View 6480.

**High Grade, Beau. 5 Room.**
Sun par., slp. pch., refrig.; ideal loc.; reas. 4733 Malden. Call Longb. 8600. Jacobson.

BEAUT. 3½-4-5-6-7 RMS. 6 NEW BLDGS.; gd. tr., schls., playgd. Low rent. Send for booklet. Hoyne Manor, 6125 N. Hoyne. Bri. 2306.

**20TH STORY BUNGALOW**
in exclusive Streeterville: 7 rooms, 3 bedrooms, 3 baths. Superior 4701.

6218 LAKEWOOD—6 RM. GLASSED IN slp. porch; ivory woodwork; side lights; electric refrig.; $85. Briargate 3095.

CHEERFUL, MOD. 4 AND 5 RM. APTS. $60 and up; corner bldg.; Frigidaire; L and bus. See janitor, 1614 Wilson-av.

N. E. COR. KENMORE-HOLLYWOOD. 5 rooms, sun porch, large, light, attractive rooms.

5 R., IN 2 APT.; H. W. HT.; LGE. GLZD. pch.; fenced yd.; gar.; nr. schls.; fine loc.; price very low. 2124 Estes. Ravens. 3907.

BEAUTIFUL 4 RM. APT., EXTRA INADOR bed; electric refrig.; reasonable rent. 3740 PINE GROVE-AV.

OCT. 1ST, LAKE SHR.-DR. APT.—5TH FL., 4 master chambers, 2 maids' rms. H. H. Decker & Co., 400 N. Michigan., Sup. 5178.

6 ROOMS, 3 BATHS—1366 N. Dearborn. Beaut. view of lake. HOGAN & FARWELL, INC., Whitehall 4560.

4 LARGE RMS., BDRM. AND ROLLAWAY. G. E. refr. 6308 N. Artesian.

6 RM. APT.—ALL LIGHT RMS., REASONable rent, $25. 2352 Southport-av.

7-8 RM. APTS.—IN CHOICE LOCATION; ½ block to lake; reasonable rental. 420 MELROSE-ST. BELMONT 3211.

4 RMS., STM. HT., $38. MRS. KAMMERER, 2215 N. Clifton. Diversey 3562.

**NORTHWEST.**

**General List.**

NEWLY DECORATED 3-4-5 RM. HEATED apts., as low as $43 with Frigidaire. SCHORSCH. 6059 Irving Park-blvd.

**One, Two, and Three Rooms.**

**3935-43 DIVERSEY-AV.**
High class 2-3 r. apts., $40-$60; free gas, elec. refrig., shwrs., rollaway beds; very attr. dec. Office of bldg., 3935 Diversey.

**Four, Five, Six Rooms, and Larger.**

4-5 RMS.—3148 SUNNYSIDE-AV.; LARGE, bright rms.; very low rent; showers; nice rear porch. Van Buren 0511.

5 RMS., SUN PORCH, FURNACE HT., 1st flr.; 2 blks. N. of Lawrence-av., $45 per month. 4836 Strong-st.

6 ROOMS; HOT WATER HEAT; NEW brick; closed porch; excellent trans.; $55 per month. 3624 W. Cornelia-av.

7 RM. FLAT, ENCL. PCH., $35. 3906 N. Odell-av. ½ blk. S. of 7300. Irv'g Pk.

LIGHT 4 RM. APT.; FREE FRIGIDAIRE; nr. Kimball L. 3305 Ainslie. Gentile.

4 R. FLAT; LGT., GAS, STOVE HT.; $29. Gd. trans. 3026 Allen-av. Spauld. 4129.

**WEST.**

**Four, Five, Six Rooms, and Larger.**

5 RMS., STM., FRONT 1ST, 3D, $45; 2 mo. conc.; 2 bl. L. 3149 Arthington.

BEAU. 4 RM. APT., 1-2 BEDRMS.; OPP. Garf. Pk.; $50, inc. gar. 519 N. Central Pk.

4 ROOMS, STEAM HEAT, REFRIG.; REduced to $40. 144 N. Kedzie. 1st bell.

4-5 RMS. MODERN; STOVE HEAT; $30-$35. 3150 W. Huron-st. Kedzie 1892.

5447 JACKSON-BLVD.—4 RMS., MOD.; 1 blk. Columbus Pk.; mech. refr. Mon. 2120

## TO RENT—APARTMENTS—SUBURBAN.

**NORTH.**

**Evanston—19 minutes to loop.**

LARGE, AIRY 5-ROOM APT. PLENTY of closet space; liberal concession; immediate occupancy; 4 blocks from L station. 534 Michigan-av. Greenleaf 1664.

APTS. AND HOMES IN EVANSTON. SMART & GOLEE, INC., 1564 Sherman. Univ. 0285. Ros. Pk. 0283.

## TO RENT—FURNISHED APARTMENTS.

**SOUTH.**

**THE HIGHLAND**
In the South Shore Dist., I. C. R. R. 15 minutes to the loop.
New 7 story fireproof building.
1-2-3 room kitchenette apartments. Completely furnished. Hotel service. Outside rooms, unobstructed view.
Near park, golf course and bath. beaches. 3 min. walk to Bryn Mawr I. C. station.
7147 JEFFERY-AV.

**1-2-3 ROOM APTS.**
5200 HARPER-AV., $50 to $65.
5493 CORNELL-AV., $50 TO $75.
7100 EUCLID-AV., $52.50 TO $70.
Attractively furnished, large, light liv. rm., dress. rm. with commodious wardrobe and closets; light, gas, elec. refrig. included. 1 block I. C. station, bus, car line.
WILLIAM T. WOODLEY & SON.
1638 E. 55th-st. Hyde Park 2187.
Agent on premises. Open evenings.

**6808 DORCHESTER.**
**2 AND 3 ROOMS, $50, $70.**
UNFURNISHED AND FURNISHED.
Liv. rm. 14x21; dinette 9x12; full size kit.; dressing room, bath, lights, gas, elec. refrig. FREE; newly dec.; 3 rms. has bedrooms; one block to I. C. and street car; excellent shopping district; open eves. Res. mgr. in office of bldg.

**THE SOUTH SHORE**
**7456 SOUTH SHORE-DR.**
I. C., BUS AND SURFACE TRANSP.
Live by the lake just as reasonably, with bathing beach ½ blk.; 2 and 3 rooms, richly furnished; all outside apts.; free light, gas, refrig.; daily maid service; $70 up.
E. D. THURSTON, MGR. SAG. 3609.

**Free Refrigeration**
**1 Large Room Kit., $45**
BUS AT DR. NEW BLDG. MGR. ON PREM.
4336 DREXEL-BLVD. OAKLAND 4951.

**$11.50 WEEK UP.**
2-3 rms., large, airy; private bath; daily service; G. E. ref.; lt., gas, linens furn.; I. C., surf., bus. 1412 Hyde Park. Atl. 2603.

**$10-$12-$13.50-$15 WEEK.**
1-2-3-4 rm. apt., 2 bedrms., in 4's; gas, elect.; richly furn.; near park. 1524 E. Marquette-rd., also 1524 E. 66th-pl. Fair. 0998

**$14 WK. UP—2 TO 3 ROOMS.**
Front apts.; all outside rms.; priv. bath; porch; G. E. refr.; lgt. and gas furn.; nr. Jack. pk.; all trans. 1550 E. 66th-pl.

**JACKSON PARK PLAZA.**
Beau. 2-3 room apts., completely furn.; elec. refrig.; I. C., bus, L; near park and golf; $15 wk. up. 1540 E. 65th-pl. Dor.6210

**4 ROOMS, $15 WEEK.**
Free gas, light and linen; nr. I. C., L, surface. 6401 Kimbark-av.

**7335 COLES-AV.**
Beautiful 3 room apt., bedroom, in-a-dor. Gen. El. refrigeration. Nr. I. C. and lake.

**BEATRICE APTS.**
2358 E. 70th-pl., facing So. Shore Country club; 1-2-3 rm. beau. furn. apts., $50 up.

4 RMS.—BEDRM. AND 2 IN-A-DOR BEDS. $65-$75; nr. I. C. and L and Jackson park and University; comp. furn. 6054 Stony Isl.

$50-$70 FOR BEAU. FURN. 2-3-4-5 RM. apts.; gas, lt., elec. refrig. FREE. Sun parl., firepl.; nr. L, bus, surf. 1516 W. 63d.

NORQUETTE—NEW 1-2-3 ROOM APTS.; smart, spac., quiet, compl. serv.; L, surf., R. I., bus; cut rates. 6818 Normal.Nor.6824.

5043 DORCHESTER—AT H. PK.-BLVD., 2-3 rms., $13 wk. up; large, light, compl. furn.; pri. bath, sun parlor, por. I. C., bus.

CHI-ENGLE APT. HOTEL—BEAU. 2-3 RM. apts.; tile bath; all outside rms.; nr. R. I., L, surface. 7146 Lowe-av. Radcliffe 3930.

GOTHIC APTS., 6529 KENWOOD-AV.—1-2-3 room apts.; compl. furn.; I. C. trans.; 12 min. loop; full hotel service. Plaza 3060.

6938 HARPER-AV. — 4 COOL RMS.; INAdor el. pch.; 1 blk. I. C., bus, sur. Dor. 3401.

3 RMS., BATH, FRONT, $50 MO. ADULTS. new fur., free ice, gas, el. 5463 Kimbark.

4 RMS., SUNPAR., FUR. OR UNFURN.; nr. U. of C., I. C.; refrig. 5534 Dorchester.

COMP. FURN. 4 RM. APT., SUN PARL., nr. I. C., U. of C. G. E. 5534 Dorchester-av.

2 ROOM FURN. APT. FRENCH BED; private bath; I. C. and L. 4358 Oakenwald.

MOD. LGE. LIGHT 5 RM. APT. COMPL. furn., $80. 6456 Drexel. Hyde Pk. 10436.

2508 E. 76TH-ST., 2D—5 LGE. LT. ATTR. rms.; piano, G. E., pri. pch., beach; I. C.

MICHIGAN-AV., 2444—COOL KITCHENETS. 1-2 rms., priv. bath; fr. lt., gas, $4-$9 wk.

GREENWOOD, 6455—MOD. 4 ROOM APT.; bedroom, inador, firepl., s. pch.; gd. tr.; reas.

2-3-4 RMS., EVERYTHING FURN., $6 TO $11.50 a wk.; I. C., L. 6050 Blackstone.

**NORTH.**

**DE LUXE**
**BEDROOM APARTMENTS.**
CLOSE TO LAKE—COOL AND AIRY.
Large dinettes, roomy closets, baths, showers.
5646 KENMORE, $90 to $100
5324 WINTHROP, $75-$100.
EXCELLENT TRANS., "L" OR BUS.
Apartment Selection Bureau,
Also 1 room kitchenettes and pullman apts. Residential hotel rooms and suites.
EVANSTON TO SOUTH SHORE. Best Values.
310 So. Michigan-av. Har. 3773.

**MONTROSE BEACH HOTEL**
NEW BUILDING.
1 room apts., completely and elegantly fur. Radio in every apt. Tile baths and showers. Refrig. Soundproof. Coffee shop. Best trans.
**$50 TO $65.**
925 MONTROSE-AV.
24 HOUR HOTEL SERVICE.

**YACHT HARBOR APTS.**
422 MELROSE-ST. [3240 NORTH.]
1-2-3 rooms; beautifully furn. outside apts. Light, airy, quiet, refined, homelike atmosphere; full hotel service. Commissary, drug store, garage in connection. $60 up. Also unfurnished apt. Phone Bittersweet 4106.

**4423 SHERIDAN-RD.**
Furnished or Unfurnished.
**1½-3½ ROOM APTS.**
All outside rooms; radio, gas, light, and refrigeration. Convenient to all transportation. LONGBEACH 8565.

**1 Rm. Kitchenette, $45 Up.**
furn. comp., mech. refrig.; 1 blk. Linc. Pk. beach; full hotel serv.; 24 hour phone serv.
LANE COURT APT. HOTEL.
2046 Lane-court, ½ blk. w. of Clark-st.

**4701 Beacon—Amazing Value**
2 rm. sunny apt., kit., dinette, new furn.; carpeted rms.; beau. ceil., arched doorways; Frig.; Span. lobby; rent incl. maid, tel., elev., lin., laund. free; come at once; $65 mo.

**LINCOLN PARK ARMS.**
2738 PINE GROVE-AV.
Just south of Diversey; bright, quiet 1-2 rm. kitch., $65 up; comp. hotel service.

**SUMMER RATES.**
1-2-3 room summer apts., all hotel serv. 1 blk. Rogers Park "L," 3 blks. to beach. $60 and up. TWAYNE APTS. 6812 WAYNE.

**3 ROOMS, $65.**
Well furn., all outside rms.; Frigid., in-a-dors; real home in most conven. resid. loc. of North Side. Sunny. 2051. 4607 Dover-st.

**AT LAKE—4 RMS., $95.**
Beaut. apt., twin beds, also 3 rms., $75; refrig., gas, light, Well. 7310. 653 Gordon-ter.

4 ROOMS—LIGHT, AIRY, COZY HOME; 2 bedrooms; quiet residential street; near lake; adults only; all transp.; very reasonable; references. Longbeach 1757.

**SWANVILLE APTS.**
2-3 rooms, $55 month; light, gas, linen, refrig. 3534 Broadway. Good tr. Bitt. 1600.

4554 MALDEN — AMAZING VALUE, $11 wk.; 2 rm. apt.; kit. and dinette; brand new furn.; linens; silver; maid; desk and tel. ser. Come today; free ref.; ideal sum. loc.

BEAUTIFULLY FURNISHED SIX ROOM apartment, 3 or 6 months. 210 East Pearson-st. Whitehall 5169.

NEW AINSLIE APTS.—1062 AINSLIE-ST., residential hotel; all new features; fine transportation. Longbeach 5780.

2-3-4 RMS.—EXT. WALL BED., G. E. REF., shwr., new furn., lk., L, bus, reas. 5314 Winthrop.

1 RM. KITNT. APTS. IN NEW FIREPROOF apt. hotel, 2 blks. from beach; complete service; $13 a week and up. 641 Aldine-av.

LAKE SHORE DRIVE APT., 6 RMS., 3 baths, overlooking lake for summer; $175 mo. Miss McDonald, Whitehall 6880.

3740 PINE GROVE-AV.—BEAUTIFUL NEWly furnished 4 room apt.; elec. refrig. VERY REASONABLE.

BEAUT. FUR. 2 RM. KIT. APT., CARP. flrs.; lgt., gas, ref. free; Rav.L., N.W.R.R.; reas. Carmaine Apts., 4737 N. Hermitage.

1 RM. PULLMANETTE APTS.—PRIVATE bath, clean and cool, $12 wk. 10 min. to loop. New building. 1238-40 N. Clark-st.

BEAUT. FURN. 3 RMS., SHOWER, ELEC. refrig.; extra inador; good trans.; $65, incl. linen, gas, light. 863 Cornelia. Well. 6116.

815 CORNELIA-AV.—1-2-3 RM. KIT. APTS. unfurn., $35-$42.50; furn., $40-$50; near Linc. Pk.; good trans., Addison L, bus, surf.

$57.50-$62.50—BRAND NW. 2 BEDR. EFFI. 3 rm. apt.; lrg. outside rms., pchs.; gas, lt. Frig. 2 bl. R. Pk. L ex., lake. 6721 Glenwood.

4-5 ROOMS, 2-4 BEDS, $65-$120; BEAUT. furn.; 1 blk. lake. Owner, 1341 Touhy-av.

1767 LELAND—NICELY FURN. 3 RM. apt., lge. encl. yard; $35 mo.; gd. transp.

BARRY, 632—MODERN 6 RM. APT., 3 BED rms., $85; nr. pk., gd. tr. Will sell furn.

$55-$65—3-4 RM. MOD. APTS., 2 BEDS; rl. kit.; nr. bath. Owner, 5825 Glenwood.

738 ALDINE [3300 N.]—2-4 RM. FURN. apts.; lge., lgt.; newly dec.; elec. refrig.

REDUCED FROM $18 TO $13 WK.; 4 RMS. 2 beds; lgt., ht., gas; trns. Lake V. 7938.

SEE THIS LARGE 4 RM. AND SUN P. elec. furn.; near lake; reas. Longbch. 3867.

ARGYLE-ST., 1262—3½ RMS., SHWR., GLZ. pch.; furn., $50; unfurn., $45. Sun.6361.

2448 IRVING PARK-BLVD. LGT., AIRY 5 r. apt., suit. 2 family; $17.50. Keys. 2891.

6350 WAYNE-AV., APT. 105, BASSETT—2 rooms, refrig., $42.50. Ror. Pk. 6826.

1362 GREENLEAF—BEAU. 3 RM. APT.; 1 blk. to L, lake; reas. Briargate 6322.

HI-GRADE FUR., 2½-3½ RS., INCL. GAS, lt., linens, el. refr.; all ts. 4435 Greenview.

## TO RENT—FURNISHED APARTMENTS.

**NORTH.**

GOLD COAST'S BEST ADDRESS—
**201 E. DELAWARE**
1 blk. S. of Drake Hotel; bus at door.
3-5 Rms., 2 Ba., $120 Mo. Up
FULL HOTEL SERVICE. SUPERIOR 1480.

**2 ROOMS, $55**
FREE REFRIG., LIGHT AND GAS.
4301 MALDEN. 1 BLOCK TO BUS.

**4 ROOMS, ONLY $70**
SUITABLE FOR 4.
1 block to Addison and Sheridan bus.
626 GARY-PL. Refrigeration. Wel. 1732.

**240 E. DELAWARE-PL.**
Furn., Unfurn. 3 Room Apts.
PRIVATE BEDRM., LIV. RM., DINETTE.
**$85 UP**
Unobstructed View of Lake.

1 RM. KITS., EL. REFR., COMP. SERV., EX. trans.; some as low as $45. 711 Belmont.

**NORTHWEST.**

5 ROOMS AND SLEEPING PORCH; GArage; beautifully furnished; also linens; all transp.; $90. 3116 Eastwood-av.

CLEAN COR. KITNT., REFRIG., SHOWER; reas.; 1 blk. Rav. L. 4901 Christiana-av.

NEW BUILDING—2 R. KIT. APTS., BEAU. furnished; reas. rent. 4477 Elston-av.

1 RM. BEAU. FUR. KIT. APTS.; GAS, REfrig.; lit.; 1 blk. L; $50. 3355 Eastwood.

**WEST.**

**S. E. Cor. West End-Lamon.**
2 rm. furn. apts.; newly dec.; elec. refrig.; cor. bldg.; ex. tr.; very reas. rates. 4900 W.

**143 N. PARKSIDE APTS.**
2½ and 3½ beaut. furn. and unfurn. apts. Mod. in every respect. New bldg. $75 up.

JACKSON GABLES, 3412 JACKSON-BLVD.—1 and 2 rm. mod. kit. apts.; linen, gas, elec. refrig. free; reas. Van Buren 0107.

4664 WEST END—4-6 RMS.; LGE., 1-2 bedrs.; Frig.; in-a-dor; s. p.; ex. tr.; $65 up.

1½-2½ R., BEDRM. AND IN-A-DOR; REF. lt., gas, maid; price to suit. 245 N. Long.

ENGLISH BASMT., NEW, DEC.; 4-5 RM. apt. Gar. Yard. Gd. tr. $45 mo. Nev.4537.

1-2-3 R. BEAU. FUR. KIT. APTS., $35 UP. Gas, el. free; surf., L. 3233 W. 22d-st.

MADISON, 3415—3 R., NICELY FURN., $37.50; lght., airy; fac. pk. Kedzie 1055.

1 RM. BEAU. FURN. KIT. APTS., $25 UP. Gas, el. free; surf., L. 3623 W. 22d-st.

CLEAN KIT. APTS., NEAR L, SURF., BUS; price will please. 4024 West End-av.

**SUBURBAN.**

5 ROOMS, 2 BATHS; EVANSTON, NR. lake and trans.; reas. University 2387.

## WANTED—TO RENT—APARTMENTS.

WTD. TO RENT—REAS. FURN. APT. ON lake in city to responsible fam. of 4 for mo. of Aug. Address Y K 162, Tribune.

## TO RENT—STORES.

**Central.**

606 W. LAKE—FINE LT.; WELL KEPT; sprinklers; LOW INS., 21x100; COVERED LOADING PLATFORM; Base 64x100; will div. H. A. Knott, 122 W. Adams. Ran. 2321

**South Side.**

BEST SOUTH SHORE LOCATION—Suitable for any retail bus.; reduced rent and conc. Owner on premises. 6938 Stony Island.

STORE—SUIT. ANY BUS.; NEXT TRANS. cor., $75 mo.; long lse. 9301 Cottage Gr.

## TO RENT—OFFICES AND SHOPS.

**Central.**

**TRIBUNE TOWER**

Beautiful corner suites, outside light, for work room and private offices.
One and two private office suites with reception room $80 per month and up.
Cork carpet, window shades, and awnings are included in rental.
11½ foot ceilings.
Apply to
HOLMES ONDERDONK.
Telephone Superior 0100.
1229 Tribune Tower.

**Madison Square Bldg.**
**123 W. Madison-st.**
CENTER OF LOOP.
Furnished Private Office, $30
Desk Space, $15.
Including telephone and secretarial service.
Apply Office of Building.

**30 N. LA SALLE BUILDING.**
2 private offices and reception room...$77.50
1 private office and reception room..........$55
JUDSON F. STONE, AGENT.
Dearborn 1776. Room 1212.

TO REDUCE EXPENSES WILL RENT reas. large, light private office, separate stock space, stenographer and telephone service optional in loop area. Rm. 216, 300 W. Adams-st. Phone State 2368.

OFFICE, DESK, MAIL OR PHONE—Alone or any combination of space or service desired; free light, fan, water, towels, etc.; from $52 dn. to $3; no lease. Entire 6th fl. 201 N. Wells Bldg.

32 N. STATE, S. W. COR. WASH.—ATTRACtive offices; splendid light; night service; center of loop. Sgl. office, $25 to $50; with recep. room, $55 to $80. Few furnished. Desk space, $12. SWIGART & CO., Room 801.

BEAU. OFFICE DISPLAY, SALES OR STUdio space; unusually light; low rent. EDWIN J. BOWES JR. & CO., 154 E. Erie-st. Whitehall 6026.

PRIVATE OFFICE — FURNISHED WITH steno. and phone service; reas. Rm. 520, 155 N. Clark-st. Central 0675.

FURNISHED PRIV. OFCS., DESK SPACE, mail add., switchbd., sten., sec'y. serv., $5 to $50 per mo. 8th flr., 20 E. Jackson.

FURNISHED TWO ROOM SUITE, 400 FEET Bankers' Bldg. Reasonable rental to Oct. RANDOLPH 1781, 9 to 4, daily.

FURN. FRT. OFFICE LOOP BLDG.; REAS. rt.; use of large reception rm. Barron. 127 N. Dearborn, Rm. 517.

REAPER BLOCK, 80 W. WASHINGTON-ST. —Suite of 2 pri. offices and recep. $52.50. Office of Bldg., Room 712. Dearborn 1776.

222 W. ADAMS., R. 999—FIVE BEAU. equip. offices. Desk space, or mail address.

DESK, $15 PH. SERV., $10; FURN. OFF., $27.50. Mdse. Mart, R. 1114. Whi. 6976

59 E. ADAMS—LARGE AND SM. SUITES, $30-$45; mod. serv. Monroe 2120.

LGT. OUTSIDE PRIVE OFFICE — COMP. furn., phone service. 743 Conway Bldg.

HIGH CLASS FURNISHED OFFICE, CHEAP. Rm. 1005, 100 W. Monroe-st.

## TO RENT—FLOORS AND LOFTS.

WHY CROWD YOURSELF IN LOOP? WE have store and floor space close in West; rents $40 to $300; free parking. ALEX. FRIEND & CO., Inc. Randolph 4913.

## TO RENT—MANUFACTURING PROPERTY.

TO RENT—5 STY. BLDG., 87,500 SQ. FT., only 30c.; htd.; nr. loop, West. CHANDLER & MONTAGUE, Randolph 1828.

## TO RENT—BUILDINGS.

FOR SALE OR LEASE — AT BARGAIN price; five 1 sty. bldgs., 1 S., 1 N., 2 W.; con. 5,000 to 18,000 sq. ft. ea.; imm. poss. Harrington & Co., 812 1st Nat.BankBldg.

## WANTED—STORES, OFFICES, LOFTS.

WANT 10 STORES IN 100% RETAIL LOcation. Address Y N 503, Tribune.

## TO RENT—OTHER CITIES.

EVANSVILLE, INDIANA, 100% LOCAtion, adjoining W. T. Grant, 21x85; ideal for women's wear and shoes. C. F. NOYES NAT'L REALTY CORP., 134 N. La Salle-st. Phone Franklin 0630.

## STORE FIXTURES.

ICE BOXES FOR DELICATESSEN AND butchers; like new; low prices. American Store Fixt. Co., 123 S. Halsted-st., near Adams.

BEAUTY SHOP AND BARBERS' FIXTURES New and used; easy payments. PAIDAR CO., 1120 N. Wells-st. Ph. Diversey 0200.

BARGAINS IN USED CASH REGISTERS—See us before you buy; cash or terms. A. J. Thomas Cash Reg. Co., 117 W. Lake-st.

ELECTRIC FANS, PARTITIONS, TABLES, safes, counters. Reas. 130 W. Lake-st.

NATL. REGISTER, DELICATES. SHELVES, ice, counter; make offer. Dou. 3908.

## CLOTHING, FURS, ETC.

**FINE NEW SUITS AND TOPCOATS**
**at One-Half Prices.**
These are garments made for customers who have not called for them.
"JERREMS,"
225 N. Wabash, 3d floor, Fisk Bldg.

100 WORSTED SUMMER SUITS; BEST quality; $45 values, $7-$12; largest new, used store in city. 656 W. Madison. Mon.1736

## REAL ESTATE FOR SALE.

**APARTMENT BUILDINGS.**

**South Side.**

**2 APT., WOODLAWN.**
Close to transp. Brick, oak firs. and trim; stove heat; 2 brick gar.; income $65 a mo.; all imprs. in and paid for. Real chance for home and income. Easy terms. Call Dorchester 7515. MR. ROWLEY.

WIDOW WILL SAC. MOD. 2 FLAT, 6 RMS., $8,500; easy trms.; ideal loc.; rent $120 mo. Mr. Welches, Vinc. 8002. 739 E. 79th-st.

SO. SHORE—2 APT., 3 BLKS. TO I. C. Might trade. BARTHOLOMEW O'TOOLE. 8941 S. Loomis. Beverly 7275.

**North Side.**

EXCEPTIONAL 2 FLAT—3 CAR GAR. INC. Equiv. 3 flat. Choicest loc. in Chi. A. W. Barber, 1324 Lunt-av. Rogers Park 1773.

**Northwest Side.**

MODERN 2 FLAT BRICK—5-6 ROOMS; 2 car garage; wide lot; sacrifice for $9,000; reasonable terms. 3709 N. Lawndale-av. For partic. ph. Mr. Gilmore, Frank. 5700.

**West Side.**

2 FLAT FRAME IN GOOD COND., $3,750. 6-6 RMS., 2 CAR GAR., NR. CRAWFORD. C. W. BURGMANN CO., 523 S. CICERO-AV.

SMASH OUT BY BANK FOR $6,500. 2 flat brk., sun parlor on Flournoy, nr. Crawford. Hemlock 4900. Bev. 3411.

**BUSINESS PROPERTY.**

**North Side.**

FOR SALE OR RENT—BACHELOR HOME with 40 seat dining room. Doing good business. Owner. Buckingham 7007.

**HOUSES.**

**South Side.**

3 STY. STM. HT. 10 RM. RES.; 30X170; must be sold; see it. 3844 Ellis; easy cash and terms. C. W. HOFF. Hyde Pk. 2215.

5 R. NEW BRK. BUNG., $350 DN., $50 MO. FRANK DE LUGACH, OWNER. 349 W. 101ST-ST. FRANKLIN 4703.

6 RMS.; TILE KIT. AND BATH; 2 CAR gar. 7656 Luella-av. Best offer takes.

**Southwest Side.**

WILL ACCEPT SAVINGS ACCOUNT on any closed bank as part payment. ONLY $45 MONTHLY. You can move in our beautiful home and let your rent money pay for it. Address S L 378, Tribune.

**Northwest Side.**

**$3,250 BELOW VALUE.**
6 rm. oct. frt. brk., h. w. ht., tile bath, shower; steel const.; 1 car gar.; st. and alley pd. R. J.BLUETT, 5207 Diversey-av.

BEAUTIFUL 7 ROOM BRICK BUNGALOW—wide corner lot, 2 car brick garage. Will sacrifice for cash. 4928 N. Kilbourn-av. For partic. ph. Mr. Gilmore, Franklin 5700.

BRK. BUNG.—FORCED SALE, ALL IMPR. in, pd.; $9,000 val. for $6,500; opp. park. Olson, 4819 Irving Pk. Kildare 6453.

HOME FOR 2, 3 RMS., BATH, LGE. LOT, $3,400; $500 dn.; bal. $30 mo. New.0634.

**West Side.**

SMASH OUT BY BANK, $6,500. COST $10,000; mod. h. w. ht.; 5 rm. brk. bung., 2 car bck. gar.; st., alley pvd.; 30 ft. lot, nr. 12th and Central. Hem. 4900. Bev. 3411.

**HOUSES BUILT TO ORDER.**

WILL BUILD ON YOUR LOT BUNG. OR 2 flat without a down payment. H. Finegold, 4932 N. California-av. Longbeach 1611.

**VACANT.**

**North Side.**

WILL ACCEPT YOUR ACCOUNT ON ANY closed bank as part payment on choice vac. prop. Address Y F 143, Tribune.

## REAL ESTATE—OAK PARK—AUSTIN.

A CASH BUYER CAN GET A REAL BARgain in a 2 flat brick bldg.; 6 and 6 rms., North Austin, west of Laramie, south of North-av. Will close out for best offer. Call Belmont 8810.

OWNER MOVING EAST WILL SACRIFICE 7 rm. Central Oak Park home for $11,500; H. W. oil ht.; lot 50x172; 3 blks. to Lake-st. "L"; terms. 229 S. East-av. Open Wed. 5 to 8 p. m. Phone Village 5101.

MODERN BRICK BUNGALOW IN AUSTIN —5 rooms, tile bath, wide lot, $7,950, tms. Near L station. 928 S. Mayfield-av. For partic. ph. Mr. Gilmore, Franklin 5700.

6 RM. STUCCO HOUSE, 3 CAR GAR., NR. Metropolitan L in Oak Pk.; $9,000; $300 down; $60 per mo. Euclid 5994.

BARGAIN, 6 ROOM STUCCO, OIL HT., GArage; might trade for 5 or 6 apt. Quinlan & Tyson, Inc. Central 0227.

## REAL ESTATE—SUBURBAN—SOUTH.

**Midlothian—39 Minutes to Loop.**

SMALL HOUSE, HALF ACRE, WATER, gas, elec.; will sell to responsible family on easy terms; $30 mo.; low taxes. Address X O 397, Tribune.

**Miscellaneous.**

**CABIN IN WOODS.**
3-rm. firepl., log finish outside; 100x292 ft. lot covered with big trees; poultry hse.; good well; elec.; on gravel road 2 blks. from Natl. Hwy.; 10 min. drive from I. C. station; 45 minutes to loop. Sac. for $3,600 and give poss. for $200 cash; bal. $35 per mo. incl. int. Address X J 412, Tribune.

**4 ACRES ON HIWAY.**
Faces heavily travelled coast to coast hwy. Ideal spot for tourist camp. Sac. all for $2,300 on very easy terms or will divide. Address X H 591, Tribune.

**SMALL CHICKEN FARM.**
2½ acres, 5-rm. hse.; big hen hse. Must sell. Price and terms to suit. Address X A 226, Tribune.

$8,000 6 RM. PRESSED BRICK, NR. STAtion; steam heat; only $5,700; terms. Address L P 214, Tribune.

## REAL ESTATE—SUBURBAN—S. W.

**WANTED.**
Family for small poultry ranch. Will finance small home on improved acre and buy all eggs. Must have small amt. cash and be handy with tools. Less than hr. from loop. Address L C 188, Tribune.

LOTS AND ACRES IN BEAUTIFUL PALOS. Also gas station sites on important highways. Price and terms reasonable. Address Y N 332, Tribune.

1 A. AND ENOUGH BLDG. MAT. TO build a gar. or sm. hse.; nr. sta. on R. I. $200 cash, $22 mo. Address T E 226, Tribune.

## REAL ESTATE—SUBURBAN—NORTH.

**Evanston—19 minutes to loop.**

NOWHERE will you find a 6 rm. brick home with such spacious rms.; perfect construction and ideal arrangement, for so little money as this Lincolnwood bargain. Don't miss this opportunity. Rogers Park 5115.

**Kenilworth—28 minutes to loop.**

7 RM., 3 BTH., ENGLISH BRICK OF striking individuality on beaut. large grounds. MUST BE SOLD. Already moved east. Make an offer. Price $30,000.
**HOKANSON & JENKS, INC.,**
513 Davis-st., Evanston. Greenleaf 1617.
930 Spanish-ct., Wilmette. Wilmette 2920.

EARLY AMER. BRK. COL., 5 BEDRMS., 3 baths; 2 car gar.; 4 blks. New Trier High school; $29,500. Bills Realty. Wil. 3740.

**Wilmette—22 minutes to loop.**

GOOD SUBSTAN. 8 RM. BRK. COL., 2 BA., oil ht. gar., side dr.; big trees; lot 75x175. Choice e. loc.; $23,000; want small clear property. Kroll & Smith, Wilmette 500.

**Winnetka—26 minutes to loop.**

ATTRAC. 7 RM., 2 BATH RESID.; EAST side 100 ft.; beaut. grounds; $19,500.
**Hokanson & Jenks, Inc.,**
513 Davis-st., Evanston. Greenleaf 1617.

COUNTRY HOME—3 WOODED ACRES. Spacious new brick, 5 bedrms., 3 baths. Real Estate Service, 553 Lincoln. Win. 3450.

## REAL ESTATE—SUBURBAN—N. W.

**Arlington Heights—33 min. to loop.**

2 ACRES AND 4 ROOM SHINGLE HOUSE, fronting Rand-rd.; ideal for poultry or rabbits. $2,850. Liberal terms. State 3681.

**Barrington—47 minutes to loop.**

VACANT, NORTHWEST; 6 LOTS, 600X300 ft.; sacrifice; $2,500. Fairfax 9259. Polkay.

**Palatine—39 minutes to loop.**

**IMMEDIATE POSSESSION.**
Newly decorated house, 4 a. land, pltry. bldgs., orchard, growing crops. $4,250; $500 cash, bal. like rent. Address L O 327, Tribune.

**Miscellaneous.**

**BUY THIS QUICK!**
Sac. 185x193 ft. cor. for $70 cash and $10 per mo. at low price of $700. Good suburb, n. w. side. No assess. Can erect small cottage. Address X H 599, Tribune.

## REAL ESTATE—SUBURBAN—WEST.

**Downers Grove—34 min. to loop.**

**6 ACRES, BARGAIN.**
Improved street, elec.; fine for chickens, fruit, and truck. Priced at ½ value. Lib. tms. for quick sale. Phone Irving 7939.

**Elmhurst—29 minutes to loop.**

BEAUT. 7 RM. CORNER RES. — ONLY small down payment necessary. 329 May-st. Elmhurst 1295. Monroe 4004.

**La Grange—21 minutes to loop.**

BUILDERS AND INVESTORS, ATTENTION —Chance to double your money quickly, 50 ft. fully improved lot; beaut. section of La Grange. Must have cash; will take less than half of present value. Address P 290, Tribune.

**Maywood—18 minutes to loop.**

FORECLOSURE BARGAIN IN SEMINARY Section—5 rm. brk. bung.; newly dec.; like new thruout; large lot; 3 blks. to "L"; $7,950; terms. Open this evening 5 to 8. Owner. 1610 S. 16th-av.

**Villa Park—29 minutes to loop.**

REDUCED TO $40 MONTHLY. VERY NICE 5 ROOM HOME. LARGE LOT; FLOWERS AND SHRUBBERY. ADDRESS L Y 189, TRIBUNE.

**Wheaton—40 minutes to loop.**

FOR SALE—2 ACRES AT WHEATON; REAL bargain; terms to suit. Address X O 101, Tribune.

## REAL ESTATE—SUBURBAN—[illegible]

**Miscellaneous.**

A FEW BIG CITY LOTS OF OVER ½ acre; sewer, water in; close to school, stores, transportation; only $700 ... $8 monthly; no down payment ... west of Marywood. Address D 375, Tribune.

## REAL ESTATE—SUBURBAN—[illegible]

**NO RENT UNTIL SEPT.**
Have a few 4-5-6 rm. homes for sale at sac. prices in various suburbs; make small payment and move in now; start ... Sept. Applicant must have job. Write ... list and directions to inspect. Address ... 302, Tribune.

## REAL ESTATE—ACRE PROPERTY.

3 CHOICE ACRES FOR SALE ... Green Bay and Blanchard ... Make offer; reas. Address D 510, Tribune.

## REAL ESTATE—SUMMER RESORTS.

**SUMMER HOME.**
Must sell my brand new cottage in the beautiful Fox River valley; 50x125 ft. lot; 1 hour drive from Chicago; ... Sandy beach. Will sacrifice for ... terms. Address Y G 240, Tribune.

ONE OF THE BEST LOCATED COTTAGES with garage; facing Lake Delavan, Delavan, Wis. To be sold complete with wonderful furniture, radio, piano and Frigidaire. Phone Palisade 3906.

JUST IMAGINE—NEAR CHICAGO, cottage with all mod. imp., $700 ... Indiana's most picturesque and thinly populated lake. Best fishing, bathing, ... owner. Address L H 307, Tribune.

MOD. ALL YEAR HOME—6 RMS. ... h. w. ht.; oil burner. New garage, ... fruit trees. 1½ hrs. loop. 3 blks. ... hwy.; right of way to water of Fox Lake. Very reas. Gentiles. Ph. Fox Lake ...

TWIN LAKES, WIS.—Priv. party will take $20 ft. for ... wooded lake front; golf, fishing, ... 58 mi. Chicago. Address Y K 1...

RESORT LOT—100X100, CLEAR, ... Lake, Ind.; for sale or trade for ... on lake within 75 miles of Chicago. ... Wallace, Commodore 0300.

IMMEDIATE POSSN.—MUST SACRIFICE beautiful cottage on lake, 34 miles N. W. Take $50 down; 100 ft. from beach; ... party. Address T M 159, Tribune.

I HAVE SOME BEAUTIFUL LOTS ... several nice cottages on ... near McHenry. Suitable terms. S. P. Johnson, 1010 Main-st. ...

MUST SACRIFICE MY LOT AND COTtage at So. Wisconsin lake, 72 mi. Chicago; $685 for quick sale ... sm. dn. pay. Address D 381, Tribune.

WOODED LOT—LAKE CATHERINE ... from Chgo., park and playgrd. ... $10 mo. Address L-Y 575, Tribune.

WILL SELL AT DISCOUNT LARGE ... lot, Bangs lake, 35 miles Chicago. ... lake priv. Address D 387, Tribune.

MY SUMMER CTG., ¼ VALUE ... cash. Large Wis. lake; ... 2½ hrs. drive. Address Y F 14...

¼ ACRE LAKE LOT, 35 MILES ... suitable year round home ... transp.; will take $25 cash, balance ... Address Y N 258, Tribune.

SHADED LOT AT FLINT LAKE ... Gentiles; elec. lt.; city water; ... to loop. Box 42, R. R. 3, Valparaiso.

WATER FRONT LOT, $... INCLUDING boat; lake 33 mi.; terms. Wellington ...

LARGE FOX RIVER WATER FRONT LOT, $385; terms. Address Y X 3...

## REAL ESTATE—FARM LANDS.

**Illinois.**

**$25 STARTS YOU.**
LARGE TRACT, 60x283 ft. LARGER THAN 4 CITY LOTS. Ideal for farm or suburban home. GAS AND ELEC. available; 3 blocks to station. 1 hr. ... from loop; price ONLY $450 ... cash, $10 mo. Address M ... 422, Tribune.

150 ACRES, ¼ MILE RIVER FRONT ... cement road near town; 10 room house, 60 acres timber; 65 miles to loop ... Address L M 204, Tribune.

FOR SALE OR TRADE—40 ACRE FARM near Hinsdale; 8 room house; ... new modern chicken house, etc. ... clear property. La Grange 6733.

5 ACRES OF FINE BLACK SOIL, FACING Route No. 47, west of St. Charles. ... $200 cash. Call Central 2733.

FOR SALE—120 A. HIGHLY PRODUCTIVE corn belt; good improvements; ... tion near Streator. State Bank, ...

DANDY 4 ACRES—3 ROOM COTTAGE; electricity, fruit, garden. $3,200; ... Write Box 248, Elgin, Ill. Phone 2...

30 WOODED ACRES WITH LARGE ... nr. Elgin; price $5,250; $1,000 cash ... month. Call Central 1718.

**Michigan.**

100 ACRES GENERAL FARM—6 RM. ... other bldgs.; crops, beautiful timber, ... trout stream full length of farm; ... Mich.; near lakes and across from ... repair; $4,000; ½ down, bal. easy ... J. V. Hain, Vandalia, Mich.

LAKE FRONT FARM—S. W. MICH.; ... fronts on Chgo.-Detroit highway; ... rm. house; barn, henhse.; 30 acres ... $4,750; $1,500 down. Address L Y ... Tribune.

13 A. ON U. S. 12 HIWAY; MILE ... rich soil; 8 rm. house, etc.; ... $2,500, $600 dn. Roessler, 140 S. ...

19 A., LAKE FRONT, LEVEL, ORCHARD; 5 r. hse., barn, imp. rd.; $1,350; $300 ... $20 mo. Evans-Tinney Co., Fremont, Mich.

**Wisconsin.**

SOO LINE LAND GRANT LANDS ... per Wisconsin; free information; ... Booklet No. 53; homeseekers' rates. ... H. S. FUNSTON, Land Dept. Soo Line ... Minneapolis, Minn.

CHOICE FARM LANDS IN ONE OF THE very best dairy sections of Wisconsin ... clay loam soil. Easy terms. ... free booklet, map, etc. JOHN S. OWEN LUMBER CO., Owen, Clark County, Wis.

WAIT—GET OUR PRICES AND TERMS. EDWARD HINES FARM LAND CO. Room 2100, 100 W. Monroe, Chicago.

FOR SALE OR EXCHANGE—ALL OR ANY part of 1,500 acres; very good ... land; low priced. Address N ...

## REAL ESTATE—FRUIT LANDS.

HOWEY IN THE HILLS, FLA.—3 ACRES oranges, grape fruit; 5 yrs. old. Cash. Address T J 497, Tribune.

## REAL ESTATE WANTED.

**For Cash.**

WTD.—6 RM. MOD. 2 STORY BRK. OR stucco hse., Evanston or Wilmette. Must be bargain. Address P K 178, Tribune.

HAVE CUSTOMERS WITH CASH FOR good Chicago business property. FRANKENSTEIN & CO., 33 N. La Salle-st.

**By Brokers.**

CANCELLED OR DISTRESSED REAL ESTATE EQUITIES AND DEFAULTED BONDS. We can liquidate equities, bonds at face value and furnish repurchase ... full value. Address O H 216, Tribune.

## REAL ESTATE FOR EXCHANGE.

**Apartments.**

WILL TRADE FINE 3 FLAT NEAR ... ard and Ridge. All 5 rooms with ... rage. 5 years old. New $10,000 ... mortgage, for bungalow. Address Y ... Tribune.

MODERN 9 APT. BLDG.; RENTS $... to be sold at barg.; will take ... equity. A. E. Westman, 33 N. La Salle.

FOR SALE OR TRADE FOR SMALL HOME ... lease. Beautiful 5 rm. Co-op. apt. ... water dist. Address L S 71, Tribune.

6 APT., ROGERS PK.—1 MTG.; FOR ... res. or vac.; eq. $25,000. Briargate ...

**Farms and Acres.**

WANTED—TO EXCHANGE IND. 160 A. farm and used furniture store and ... ing business for a farm with stock ... On account of sickness, at once. ... 0818 or 1839 Irving Park-blvd.

SM. MICH. FRUIT FARM—NO. OF BENton Harbor; clear; for clear vac. or ... sm. imp. Thos. H. Hulbert, 6 N. Michigan.

**Houses.**

NEW 5 RM. HOUSE ON ¼ ACRE WOODED lot, hourly trans. to loop. Clear ... consider vacant or other ... Address M B 537, Tribune.

LARGE OCT. BRICK BUNGALOW; ... water heat; trade for cottage ... 5828 Giddings-st., or Palisade ...

**Vacant.**

WANTED—BUNG. OR HOME IN ... neighborhood; must have ... for my well located business lot ... dist. Address Y N 255, Tribune.

## REAL ESTATE LOANS.

**First Mortgage.**

WANTED—LOAN $2,000, 6% INTEREST, also commission. Have 2 ... apartments, clear equity, $8,500 ... rity. Address Y O 63, Tribune.

LOANS TO PROPERTY OWNERS—... and buy 1st and 2d mtgs.; ... Rm. 1116, 134 N. La Salle.

UNLIMITED FUNDS FOR FIRST ... gage loans. We can help you. ... Ready & Co., 4001 Sheridan-rd.

**Junior Mortgage.**

**2D MORTGAGE LOANS.**
This old established industrial banking house which has served so many others in Chicago, is prepared to take care of your mortgage financing for you.
**TRUSTEES SYSTEM**
LOOP OFFICE, TRUSTEES SYSTEM BLDG., N. E. COR. WELLS AND ...
1630 BELMONT-AV.
3231 W. MADISON-ST.
724 W. 63D-ST.

2D MORTGAGE LOANS SINCE 1900. Made, bought, loaned on. You get ... in one day. Ask any bank about us. SIMMONS BROS., 69 W. Washington.

## BUILDING MATERIALS.

POSITIVELY LOWEST PRICES IN TOWN on sash doors mouldings, roofing, and every kind of lumber or millwork. ... FREE if you present this ad. Chicago Millmen's Clearing House, 2431-33 Irving Park-blvd. Keystone ...

## ARTS AND ANTIQUES.

ANTIQUE MARBLE TOP DRESSER, HALL tree and small table; also other ... goods. 191 Belle-av., Highland Park. Highland Park 71.

## LOANS.

Personal, Property, ...

**Househol...**
... rates
are the low...
in Chicag...
The nationally advertised ... Loan Plan offers cash ... $300 to husbands ... reasonable rates.
Loans above $100 ... $300 are made at ... approximately one-... than the rate permitted ... Small Loan Law.
Strictly confidential; ... wife only need sign; ...

LOOP:
... W. Washington, 10th ...
... W. Monroe, 5th ...
... W. Madison, 14th ...
NEW ROGERS PARK ...
... Howard-st., 2d ...
WEST:
... W. Madison-st., 4th ...
... S. Kedzie-av., 3d ...
CICERO-BERWYN ...
... W. 22d-st., 2d ...
OAK PARK ...
1140 Lake-st., 2d ...
NORTHWEST ...
... Milwaukee, 5th ...
... Irving Park, 2d ...
NORTH ...
... Irving Park, 2d ...
... Broadway, 11th ...
SOUTH ...
... 63d-st., 4th ...
... 63d-st., 2d ...
... Halsted, 2d ...
SOUTHWEST ...
... Ashland, 2d ...
... 63d-st., 2d ...
SOUTH CHICAGO ...
9180 Commercial, 2d ...
ROSELAND ...
11106 S. Michigan, 2d ...
ALSO HOUSEHOLD ... in Joliet, Aurora, Rockford, Kenosha, Racine, Hammond ...

**HOUSEH...**
Finance Co...

**Commonw...**
**Loans for Less**
Save the Dif...
THE COMMONWEALTH ... enables you to obtain an... $300 on your personal ...
INTEREST ON AMOUNT ... and up to $300 is sub... than the rate provided by ...
No deductions, fines or ... the full amount in cash ...
**25 MONTHS ...**
Also Salary and A...
SCHOOL TEACHERS WI... ESTED IN OUR ...
When you ne... Investigate ... COMMONWE... LOAN PL...
AN OFFICE IN YOUR ...
COMMONWEALTH—LOOP ... 209 S. State-st. Room ...
COMMONWEALTH—NORTH ... 4603 Lincoln-av., Rm. ...
COMMONWEALTH—ROGERS ... 1791 Howard-st., Rm. 21...
COMMONWEALTH—NORTH... 4613 Milwaukee-av., Rm. ...
COMMONWEALTH—WEST ... 9 S. Kedzie-av., Rm. 23...
COMMONWEALTH—OAK ... 137 Marion-st., Room 20...
COMMONWEALTH—SOUTH ... 6300 Cottage Grove, R. 30...
COMMONWEALTH—SOUTH ... 6314 S. Western-av., R. 20...
COMMONWEALTH—ROSEL... 11113 S. Michigan, R. 20...

**Commonw...**
**Loan C...**
(FORMERLY METRO ...
BUSINESS ESTABLIS...

**IMMEDIATE ...**
**$50 TO $...**
**On Your Signat... Only**
An Unequaled S... Indorsers—No...
Phone your request ... convenient office, then ... and obtain the money.
This service is usu... within 15 minutes after ... is received.
Repay any day, week ... reduce the cost and p... the time you keep the ...
CALL AND LEARN. Y... DELIGHTED WITH OU...
[During June, July an... close Saturdays at 1 p...

**LOCAL LOA...**
UNDER STATE SUP...
... W. WASHINGTON ...
... N. ASHLAND-AV. ...
... S. HALSTED ...
... MILWAUKEE-AV. ...
... N. CRAWFORD ...
... N. OGDEN-AV. ...

**Money Imme...**
**$10 to $...**
**For All Pu...**
On Furniture ...
Dignified, confidenti... without investi... among friends, relative...
Payments Arr... Suit Your Conv...
Loans made to resid... cago and all suburb...
CALL, WRITE OR ...
**C. C. E...**
7 S. DEARBORN-ST. ... PHONE CENTRAL ...

**Protective Financ...**
We will protect you ... of creditors by loanin... ... is small. Your inte... 100 W. MONROE, RM. ...
CONFIDENTIAL LOANS ... ON SALARY OR F...
**CHICAGO FINA...**
11 S. La Salle-st. ...
**CHARACTER...**
West Suburban Finance ... 1011 LAKE, OAK PAR...
SALARY AND FURNIT... $20 to $300. ...
ARTHUR A... 118 S. Dearborn-st., Rm. ...
QUICK LOANS—SALARY ... MASON FINANC... 8 S. DEARBORN-ST.

## LOANS.
Personal, Property, and Salary.


# Household's Rates are the lowest in Chicago

The nationally advertised Household Finance offers cash loans of $50 to $300 to husbands and wives at reasonable rates.

Loans above $100 and up to $300 are made at a rate approximately one-third less than the rate permitted by the Small Loan Law.

Strictly confidential: husband and wife only need sign; no endorsers.

LOOP:
W. Washington, 10th fl. State 2181.
W. Monroe, 8th fl. Central 2180.
S. Madison, 14th fl. Frank. 0668.

NEW ROGERS PARK OFFICE:
Howard-st., 2d fl. Rog. Pk. 5320.

WEST:
W. Madison-st., 4th fl. Kedzie 0704.
S. Kedzie-av., 3d fl. V. Buren 0166.

CICERO-BERWYN:
W. 22d-st., 2d fl. Cicero 6400.

OAK PARK:
Lake-st., 3d fl. Euclid 802.

NORTHWEST:
Milwaukee, 5th fl. Capitol 3440.
Irving Park, 2d fl. Pensa. 4570.

NORTH:
Irving Park, 2d fl. Buck'ham 1006.
Broadway, 11th fl. Longb'ch 7163.

SOUTH:
63d-st., 4th fl. Plaza 3360.
63d-st., 2d fl. Fairfax 2836.
Halsted, 2d fl. Englewood 5534.

SOUTHWEST:
S. Ashland, 2d fl. Hemlock 4510.
63d-st., 2d fl. Republic 4472.

SOUTH CHICAGO:
Commercial, 2d. So. Chicago 0108.

ROSELAND:
S. Michigan, 2d fl. Com'dore 2880.

OTHER HOUSEHOLD OFFICES:
Aurora, Rockford, Waukegan, Elgin, Racine, Hammond, and Gary.

# HOUSEHOLD
Finance Corporation



# Commonwealth Loans for Less
Save the Difference

THE COMMONWEALTH LOAN PLAN enables you to obtain any amount up to $300 on your personal security.

INTEREST ON AMOUNTS ABOVE $100 and up to $300 is substantially lower than the rate provided by state law.

No deductions, fines or fees. You get the full amount in cash.

## 20 MONTHS TO PAY
Also Salary and Auto Loans.

SCHOOL TEACHERS WILL BE INTERESTED IN OUR SERVICE.

When you need money investigate the COMMONWEALTH LOAN PLAN.

AN OFFICE IN YOUR NEIGHBORHOOD.

COMMONWEALTH—LOOP: WABASH 6233. 64 E. Lake. Room 600 Republic Bldg.
COMMONWEALTH—NORTH: Lincoln-av. Rm. 215. L'gbeach 3457.
COMMONWEALTH—ROGERS PARK: Howard-st., Rm. 212. Rog. Pk. 0754.
COMMONWEALTH—NORTHWEST: Milwaukee-av., Rm. 307. Ave. 0443.
COMMONWEALTH—WEST: Madison-st., Rm. 231. Kedzie 1437.
COMMONWEALTH—OAK PARK: Lake-st., Room 208. Village 8886.
COMMONWEALTH—SOUTH: Cottage Grove, R. 305. Hyde Pk. 0604.
COMMONWEALTH—SOUTHWEST: Western-av., R. 201. Prospect 3130.
COMMONWEALTH—ROSELAND: S. Michigan, R. 220. Pullman 6615.

# Commonwealth Loan Co.
(FORMERLY METRO LOAN CO.)
BUSINESS ESTABLISHED 1887.



## IMMEDIATE LOANS
$50 TO $300

# On Your Signature Only

An Unequaled Service—No Indorsers—No Delay.

Phone your request to our most convenient office, then call in person and obtain the money.

This service is usually rendered within 15 minutes after your request is received.

Repay any day, week or month to reduce the cost and pay ONLY for the time you keep the loan.

CALL AND LEARN. YOU WILL BE PLEASED WITH OUR SERVICE.

(During June, July and August we close Saturdays at 1 p. m.)

# LOCAL LOAN CO.
UNDER STATE SUPERVISION.
W. WASHINGTON. RANDOLPH 6210
S. ASHLAND-AV. BRUNSWICK 3100
S. HALSTED. WENTWORTH 4150
MILWAUKEE-AV. AVENUE 1400
S. CRAWFORD. KEDZIE 8900
S. OGDEN-AV. HAYMARKET 4700



## Money Immediately
$10 to $300
For All Purposes
On Furniture or Salary.

Dignified, confidential service without investigations among friends, relatives, or employer.

Payments Arranged to Suit Your Convenience.

Loans made to residents of Chicago and all suburbs quickly.

CALL, WRITE OR PHONE

# C. C. ERD
S. DEARBORN-ST. ROOM 916
PHONE CENTRAL 4733-4734.


Protective Finance Assn., Inc. We will protect you against the annoyance of creditors by loaning you money. Our charge is small. Your interview private. W. MONROE, RM. 1300. STATE 6901.

CONFIDENTIAL LOANS. $50 TO $300 ON SALARY OR FURNITURE. CHICAGO FINANCE CO., N. La Salle-st. Tel. Central 1060.

CHARACTER LOANS. Suburban Finance and Thrift Co. LAKE, OAK PARK. EUCLID 2662.

SALARY AND FURNITURE LOANS—$50 to $300, legal rates. ARTHUR A. ERD. Dearborn-st. Rm. 804 Central 7166.

LOANS—SALARY OR FURNITURE. MASON FINANCIAL CO. DEARBORN-ST. CENTRAL [illegible].

## LOANS.
Personal, Property, and Salary.


### When Borrowing Money

FIRST—Deal with a reputable firm that has held the confidence and good will of Chicagoans for 38 years.
SECOND—Arrange your loan in any amount up to $300 on your salary or furniture.
THIRD—Choose the repayment plan that will best suit your convenience.
FOURTH—Make no mistake. Call

# T. B. WARD
8 S. DEARBORN-ST.
Room 612. Phone Randolph 2080.



### LOW RATE LOANS
TO EMPLOYED PEOPLE.

| Amount of loan. | Total Charges. | Cash You Receive. | 10 Monthly Payments. |
|---|---|---|---|
| $100 | $8 | $92 | $10 |
| 200 | 16 | 184 | 20 |
| 300 | 24 | 276 | 30 |
| 500 | 40 | 460 | 50 |

No Other Charge or Interest.

LOANS ON STOCKS LISTED AT $3 or over. Any amount. Cash at once.

### Capital Securities Co.
73 W. Washington-st. Ph. Rand. 2810.



### C-A-S-H
IN A HURRY.
Furniture or Salary Loans.
25 MONTHS TO PAY BACK.
FRANKLIN SYSTEM, INC.,
6312-14 Cottage Grove-av. Fairfax 1050.
Open Every Eve. Till 8:30.
7935 Cottage Grove-av. Triangle 0600.



LOANS, $10 TO $300.
ON YOUR OWN SIGNATURE.
PERSONAL FINANCE CO.,
4010 W. Madison-st. Nevada 2134.
4770 Lincoln-av. Longbeach 6357.
7814 S. Halsted-st. Radcliffe 5228.
1609 Devon-av. Rogers Park 4324.
CICERO OFFICE, 5623 W. 22d-st.
EVANSTON OFFICE, 708 Church-st.



Character—Salary Loans.
### $100 TO $2,500
Combine your obligations into one loan and reduce your monthly payments. WOODLAWN WIMSETT SYSTEM CO. N. E. Cor. 63d and Woodlawn. Fairf. 4384. OPEN EVERY EVENING UNTIL 8:30.



BUSINESS LOANS.
Up to $10,000 on the equipment of factories, restaurants, laundries, hotels, rooming houses, trucks, etc. Easy time payments. Also loans on accounts receivable. F. BOLAND, 215 W. Randolph. Frank. 1966.


SALARY OR FURNITURE LOANS. $10 TO $300. IMPERIAL CREDIT CO. 30 W. Washington-st., 11th floor. Fra. 8924. SOUTH SIDE OFFICE. 6317 S. Halsted-st. 3d Floor. ENGLEWOOD 0108.

AN OLD, RELIABLE LOAN COMPANY NOW HAS OFFICES IN CHICAGO. New low rate on cash loans! $10 to $300. PUBLIC LOAN CORP., 4018 MILWAUKEE-AV. ROOM 401. PHONE PENSACOLA 8144.

LOANS ON BONDS, STKS., OTHER COLL. P. A. Caswell, 100 W. Monroe. Fra. 3495.

## MUSICAL INSTRUMENTS.
Pianos and Players.

Buy at Kimball Factory.
8 small used Junior pianos..........$35 each
47 used upright pianos........$10-$39 each
Used grand pianos at factory..........$195 each
Steinway, beautiful mahogany case......$595
FACTORY, 2631 W. 26TH.
Phone Lawndale 3862. Open until 8 p. m.

STARCK PLAYER, A-1 CONDITION, $75; other bargains; cash or payments. SCHULTZ PIANO CO., 2258 W. Madison-st.

USED STEINWAY GRAND FOR RENT—ALL rental credited if you buy in 1 year. WYMAN'S, 604 Republic Bldg., 209 S. State.

RENT A NEW PIANO—BABY GRAND, $10 a month; midget upright, $6 a month. CABLE PIANO CO., Wabash and Jackson.

## INSTRUCTION.
DO YOU LIKE TO DRAW?
Artists, illustrators, cartoonists earn big income; we teach you how. Call or write for free art book. Open to 8 p. m. FEDERAL SCHOOL, 1127 Straus Bldg.

LESSONS, $1.50 — IN JAZZ; PIANO AND most instruments; latest song hits; free dem. Christensen Sch. 20 E. Jackson, 953 Belmont, 718 W. 63d, 3946 Madison, 2602 Milwaukee.

FRENCH CONVERSATION CIRCLE TODAY 4 p. m. FREE. REDUCED SUMMER RATES. Berlitz School, 56 E. Congress-st.

## DANCING SCHOOLS.
CHICAGO ACAD'Y DANCING
School beginners. Daily One private lesson, $1. Special course, 26 lessons, $5. 12 lessons, $3. Lindy and avnt. inst.; orchestra nightly. 400 S. State-st., 6th fl. Childs Bldg.

## MUSICAL AND DRAMATIC.
ENTERTAINERS, SINGERS, FOR SUMMER resort. See Bob Rom, 32 N. State-st.

## RADIOS AND SUPPLIES.
Baldwins ($135 val.), $29.75
Midgets ($49.50 val.), $19.75
RADIO CO. Open eves., Sun. 219 N. Mich.

SPECIAL JULY OFFER, 8 TUBE EVEREADY Radio in beautiful low boy cabinet, $59.50 complete. LYON AND HEALY BARGAIN BSM'T, 243 S. Wabash-av.

NEW BREMMER TULLY 9 TUBE, COMP., $49.75; was $200; Jackson Bell 6 tube midget, comp., $24.75, 601 Wash. Hay. 7837.

ELECTRIC SONORA RADIO—CHEAP. Bittersweet 2304, Room 401, before 1.

## OFFICE FURNITURE, FILES, SAFES.
PRIVATE SALE, ENTIRE OFFICE FURnishings of the S. W. Lindheimer, Inc., est. at 38 S. Dearborn, Suite 1432, consisting of: Entire office furnishings, files, cabinets, flat top desks, tables with glass tops (various sizes in walnut and mahogany), swivel and straight back leather upholstered chairs, Underwood typewriters, Globe-Wernicke steel letter files, Victor adding machines, check writers, lamps, flat top executive tables, miscellaneous other tables, steel cabinets, chairs, reception room pieces, envelope sealer, radiator covers, window ventilators, taupe carpeting, drapes and various other office items. Cheap for immediate sale. Will separate. 10 a. m. to 5 p. m. daily until completely sold. No dealers. Cash deposit of 25% required on all purchases.

BANK EQUIPMENT—2 SMALL SAFES, 3 cab. safes, steel letter files, elec. fans, wal. ofc. suite, bkkpg. and add. mach., typewriters, multigraph, mimeo. 130 W. Lake.

LARGE SELECTION NEW, SHOPWORN and reconditioned off. furn. bought through liquidation. Mead & Wheeler, 1022 S. Wabash.

FOR SALE—LARGE ELEC. BURROUGHS adding machine, typewriter and Kennedy radio, D. C.; very reas. Dearborn 5531.

CLOSING OUT; 20 OAK DESKS, CHAIRS, fixtures, etc. 4514 Broadway.

## JEWELRY, WATCHES, ETC.
Pawn Tickets, Diamonds
bought for cash; also gold, silver, plat., broken jewelry, gold teeth. Will sell 1 kt. plat. mtd. dia., $150; ¼-½ kt., $25-$50. Jewelers Ex., 32 N. State, R. 1102. Dea. 8905.

100% FULL VALUE PAID
in cash for diamonds, pawn tickets, old gold, crowns, and bridge work, broken jewelry, watches, etc. ASK FOR MR. LANE. 7 W. MADISON-ST., cor. State. Rm. 811.

Cash in Full for Diamonds!
Old gold, broken jewelry, gold teeth, silver, watches, pawn tickets. Bargains for sale. P. ROCCA & CO., 32 N. State, R. 900-902.

WE BUY FOR CASH OLD GOLD, DENTAL crns., diamonds, watches, jewelry. Romack Refiners, 7 W. Madison, cor. State. R. 1001.

DIAMONDS, OLD GOLD, PAWN TICKETS bought; bargains in diamonds at all times. BERNSTEIN BROS., 10 N. Clark. Rm. 605.

CASH FOR OLD GOLD, SILV., PLATINUM, jewelry, dental crowns. Standard Smelting Works, 202 S. State, cor. Adams. Room 803.

FULL CASH VALUE FOR GOLD, PLAT., broken jewelry, crowns, bridges. Chicago Refining Co., 29 E. Madison. Rm. 1515.

## INSURANCE (ALL KINDS).
$100 A MONTH INCOME
when you are 50, premium 1 yr. only of $306.25 at the age of 30, other amounts and ages in proportion. Payable monthly if desired. Franklin 6738 or address L H 306, Tribune.

## OFFICE DEVICES.
NEW $250 VISIBLE FED.-A ADDING MCH., used by U.S. Govt.; adds to 9,000,000,000; barg. at $59.50. 219 N. Mich. Rand. 9226.

MIMEOGRAPH $30; DICTAPHONE $25; Addressograph $25. 190 N. La Salle.

## MACHINERY AND EQUIPMENT.
ELECTRIC MOTORS, WE BUY, SELL AND repair all sizes. 1,500 in stock; also pumps, fans, blowers, etc. Motor Service Co. Douglas 1600. 3300 Indiana.

## SEWING MACHINES.
SINGER SEWING MACHINES, $9; ELECTRIC portables, $15. 229 S. Wabash.

SINGER ELEC. CONSOLE, $45; ELEC. FOR table, $15; 5 yr. guar. 3438 Lincoln-av.

## BILLIARDS AND BOWLING.
REBUILT TABLES AS LOW AS $160. THE BRUNSWICK-BALKE-COLLENDER CO. 623-633 S. Wabash. Wabash 4020.

## SPORTING GOODS.
TENTS AND COTS FOR SALE OR RENT. KERR MFG. CO. 1954 W. Grand-av.

## CONTRACTS TO LET AND WANTED.
WANTED—3,500 POUND LINOLEUM HAUL to Lake Tomahawk, Wis. Nevada 8000.

## AUTOMOBILES FOR SALE.

# STUDEBAKER
## OVER 150 USED CARS MUST BE SACRIFICED
### Must Make Room for More "Trade-Ins" Due to Our Big New Car Business

Regardless of original cost, all the used cars in our show room, many of them just like new, have been drastically reduced in price so they will be disposed of at once. This is the chance of a lifetime. 5 day's free driving trial goes with every car sold.

NASH SEDAN. It's exceptionally clean throughout and runs fine. 4 whl. brakes and many extras. Reduced to $145.

PEERLESS COUPE. Sport model, with rumble seat, 4 whl. brakes, snubbers, bumpers, spare tire, etc. Has a sweet running motor and attractive appearance. Reduced to $145.

CADILLAC SEDAN. V-63. This is a comfortable, fine performing car. The finish, upholstery and tires are in dandy condition. Reduced to $185.

STUDEBAKER COMMANDER, 1929 four pass. Victoria, with wire wheels, and a wealth of extra equipment. Luxurious mohair upholstery. The finish is bright and shiny and the motor is A1. Reduced to $385. Also a 1928 STUDEBAKER COMMANDER SEDAN, in excellent condition, reduced to $295.

LAFAYETTE TOURING. This is probably the best open car buy in Chicago. Motor runs smoothly and quietly and the appearance is good looking. Reduced to $95.

DUESENBERG SEDAN. This str. 8 seven pass. is a real beauty. The finish is a combination of tan-brown and it has not a mar on it. Upholstery is protected by seat covers. The sporty wire wheels are painted red. Equipped with 4 whl. brakes, shock absorbers, side mounts, etc. A remarkable bargain at our reduced price of $345.

PIERCE-ARROW ROADSTER. Model 80, with a world of power and pep. This is a snappy, low slung car with attractive brown leather upholstery and a finish that glistens like a new dollar. Practically new tires. 4 whl. brakes, Houdaille shock absorbers, windshield wings, rumble seat, etc. Reduced to $450.

PACKARD SEDAN. 7 pass. that was owned by a wealthy family and given careful attention. Now every detail of the interior and exterior is like new. Has a smooth, powerful motor. Reduced to $385.

ERSKINE COACH. 1929, with driving light, shock absorbers, bumpers, spare tire, etc. The finish is a beautiful cobalt blue and the upholstery appears unworn. Dandy rubber. Reduced to $295.

GRAHAM-PAIGE SEDAN. Late model, duco'd a handsome French blue. The interior is immaculate and there are a wealth of expensive extras. Motor runs very efficiently. Reduced to $295.

CHRYSLER SEDAN, 1929, model 65, that looks and runs as though it had never been driven a mile. This Chrysler will satisfy the most exacting buyer and it will not remain long at our reduced price of $495.

BUICK SEDAN, '28 Mast. 6 that was oiled and greased every 500 miles by the original owner, so now it's topnotch in every respect. Equipped with every essential extra. Considering the condition of this Buick it's a sensational value at our reduced price of $545.

STUDEBAKER PRESIDENT, 1929 str. 8 de luxe Sedan, with wire wheels, side mounts and many valuable extras. It was owned by an executive of this company and checked over every day by our head mechanic. So now it will give new car satisfaction. The appearance is beautiful. Reduced to $745.

LIBERAL TERMS. OPEN EVES. SUN.

### STUDEBAKER SALES CO. OF CHICAGO 26TH AND MICHIGAN
CALUMET 6492.

Fords, Chevs., '27-'30 Models
1,000 CARS TO PICK FROM.
$20 CASH. BALANCE $5 WEEK.
1929-'30 Fords and Chevrolets......$200 up
1927-'28 Fords and Chevrolets......$ 40 up
State License Furnished.
All make cars taken at first payment.
90 DAY WRITTEN GUARANTEE.
LEVY'S, 724 Milwaukee-av. Always open.

TO CLOSE ESTATE.
Ford Town Sedan, 4 door, 1930, modern; $400, or best offer. CENTRAL UNDERTAKING CO., 425 Plymouth-ct.

AUBURN—8, LATE 1930 MODEL 125 5 pass. de luxe sedan; 6 wire wheels; car is just like new; guaranteed perfect; $885. Terms. Trade. 3333 W. Madison. Alw. open.

AUBURN—LATEST 1930, MODEL 125 DE-luxe sedan, nearly new; perf. condition, $1,075; terms, trade. 4645 W. Madison-st.

AUBURN — 1930 8 DE LUXE SEDAN, 6 w. w., trunk. $595. tms. 3327 Milwaukee.

Buick 4 Pass. Coupe, $485.
Late 1928, Master 6, in perfect condition thruout. Gold Seal Guarantee. NORTHWEST BUICK CO., 3801 LAWRENCE-AV.

Buick 1931 7 Pass. Sedan.
Driven for demonstration purposes; new car guar.; substantial saving. See Mr. Morgan. Buick Motor Co., 2031 Calumet. Cal. 5000.

BUICK—LATEST 1929 5 PASS. COUPE, model 58; mechanically perfect, upholstery and finish like new, good tires, spotlight, heater, etc., $675. H. Seltzer, 7951 Eberhardt. Triangle 7664.

BUICK—LATE 1930 BIG 6 DE LUXE SPT. Coupe. Rumble seat, wire whls. Car is just like new. Cost $2,088. Sell for balance of mortgage, $985. Terms or trade. 3333 W. Madison-st. Always open.

BUICK—LATE 1930 DE LUXE 5 PASS. Brougham. Mod. 61; 6 wire whls. Car is just like new. Cost $2,224. Sell for balance of mortgage, $1,175. Terms or trade. 3333 W. Madison-st. Always open.

BUICK—LATEST '30 MASTER 6, 5 PASS. sedan; pract. new; car just as it left factory; fully equip.; rare buy; only $875; terms. Also many other models to select from. 4635-37 W. MADISON-ST.

BUICK — 1931 BIG 8 SEDAN; HARDLY RUN 1,600 MILES. MUST SELL AT SACRIFICE OF $500. MR. WENZEL AT 1132 DIVERSEY-BLVD.

BUICK—LATE 1930 BIG 6 5 PASS. DE Luxe cpe., wire wheels; car is just like new; cost $2,087; sell for bal. of mtge.; $985. Terms. Trd. 3333 W. Madison. Al. Op.

BUICK—SPT. RDSTR.; LATE MODEL; LIKE new; $180 down, bal. to suit buyer. LANGE BUICK, 2635 Milwaukee-av.

BUICK—LATE '30 BIG 6 DE LUXE COUPE; rumble seat, side mounts; not used much; cost $2,100; priv. owner; $1,150. L.V. 6726.

BUICK—MASTER 6, 4 DR. SEDAN, 1927; new tires; beauty. Sac. $195 cash. [Res.] 4514 Irving Park-blvd. Ave. 8955 Alw. in.

BUICK—5 PASS. COUPE, MODEL 29-58; fully equip.; 6 wire wheels; barg., $500. Gas Station, 3300 W. Chicago-av.

BUICK—LATEST 1930 MAST. 57 SEDAN, exactly like new; equip.; great barg., $895. Terms, trade. 4645 W. Madison-st.

BUICK—1930 4 DR. SEDAN; $795; DRIVEN 3,863 mi.; 90 day guar.; terms, trade. ALWAYS OPEN. 2810 W. MADISON.

BUICK—SEDAN; 4 W. BRAKES, ALL EQPD. Good cond. $95. 2855 W. Lake-st.

BUICK—LATEST 1930 MODEL 57 SEDAN, dr. 6,300 mi., $875, tms. 3327 Milwaukee.

BUICK—1931, 8 CYL., 5 PASS. COUPE, $1,275; guar., tms. 1801 W. 63d-st. Al. op.

CADILLACS.
'31 12 cyl. 5 Pass. Sed. 6 w. w. De Luxe. Owner's car, 7 mos.' factory guar.
'31 8 Town Sedan. 6 w. w. De Luxe. Driven less than 1,000 mi. 9 mos.' fact. guar.
341-B Convert Cpe. 6 w. w. De Luxe. Priced to sell.
WALTER A. MACK CO. PULL. 7757. Cadillac-La Salle Auth. Deal.

Cadillac Latest 314 Sedan.
Sport model with 6 wire wheels, side mounts, trunk rack, new tires. Reconditioned motor. Others ask $750. Our sale price only $575. New easy payment plan. 5107 N. Clark.

Cadillac Late 341-B 2 P. Cpe.
Driven very little by a prominent North Shore family. Fully eqpd. and has the appearance of new. $1,300; tms or trade. Phone Briargate 0622. Ask for Mr. Adolph.

CADILLAC—1931, 8, 5 PASS. COUPE; PRAC. new; car just as it left factory; chromium wire wheels; other extras; a rare buy at $2,475. Also many other models to select from. Terms. 4635-37 W. Madison.

CADILLAC V 16 AND '31 V 8—PRACT. NEW CARS LISTING AT $3,050 AND $7,200. OUR PRICES $2,250 AND $3,475. F-E-L-Z. WELLINGTON 7802.

CADILLAC—V-16 DE LUXE CUSTOM SEdan; 6 wire whls., side mts., hardly run. Reduced to $3,750. Guar.; terms, trade. LARRY O'ROURKE, INC., 2701 W. Madison.

CADILLAC—LATEST 1930 7 PASS. DE Luxe Sedan; 6 wire whls. side mnts., almost new. Sacrifice. Guaranteed; tms., trade. LARRY O'ROURKE, INC., 2701 W. Madison.

CADILLAC—'29 SEDAN, DE LUXE, $1,275; 5 pass.; wire wheels; side mts., tms. trd. Fitzpatrick, 6555 Cottage Grove. Mid. 4200.

CADILLAC—341-B 7-PASS. SEDAN, $1,500. Looks and runs like new; guaranteed. Emil DENEMARK, Craw. 4100. 3860 Ogden-av.

CADILLAC—1930 5 PASS. 4 DR. SEDAN; synchro mesh safety glass throughout, perf., $1,135. 5520 W. Lake.

## AUTOMOBILES FOR SALE.

# 10 SPECIALS! INVENTORY BARGAINS

**$325 BUYS:**
ESSEX 1929 Challenger Coach; original finish like new; spotlight, cwl. lights; had good care, and easily shows it; 4 wheel brakes; A1 tires; guaranteed.

**$365 BUYS:**
GRAHAM 6-cyl. 619 4-dr. Sedan; received from original owner; mechanically and physically it is 100%; painted blue; almost new tires; cowl lights; guaranteed.

**$395 BUYS:**
BUICK 1928 5-pass. Sedan; 4-dr.; dark brown finish; interior very clean; almost new tires; 1 piece windshield, 4 wh. br.; guaranteed mechanically.

**$465 BUYS:**
DODGE 1929 D. A. 5-P. Sedan; appearance first class; mechanical condition guaranteed; seat covers, 6 wire wheels, many other extras.

**$550 BUYS:**
OAKLAND V-8 1930 Coupe; shows little or no signs of service; paint without scratches; low mileage; practically as good as new throughout; guaranteed mechanically.

**$595 BUYS:**
HUPMOBILE 8-cyl. M-8 model 1929 Sedan; big, roomy, powerful car; long wheelbase; presents new-car appearance; tires and all details 100%; guaranteed.

**$575 BUYS:**
GRAHAM 6 cyl. Roadster, 1929 615 Model with 4 speed transmission; painted desert sand; rumble seat; 6 wheels, trunk rack. Without doubt the cleanest and sweetest running Roadster in city; guaranteed.

**$565 BUYS:**
HUDSON 1929 Brougham 4-d.; tire mounted front fender wells; dark brown finish; elegant condition every way; trunk on rear; A1 tires; 4 wh. brakes; guaranteed.

**$675 BUYS:**
GRAHAM 1929 6-cyl. 621 Sedan 4-dr. 5-p. with 4 speed transmission; original finish like new; natural wood wheels; had the best of care mechanically and is guaranteed.

**$975 BUYS:**
FRANKLIN 1929 5-pass. Sedan; deluxe motor car, with 6 wood wheels, 6 white wall tires; driven carefully every inch of its low mileage; checked by us mechanically and guaranteed.

BIRD-SYKES CO.,
Graham-Paige Distributor. Est. 1903.
Very liberal terms. Open eves. and Sun.
2211 S. Michigan-av.
2826 W. North-av.
Calumet 1080 or Humboldt 6917.

CHEVROLET—6 CYL. 4 DR. SEDAN; ALL new tires; trunk, etc. Only $325. Also Chev. 6 cyl. Coach, A-1 cond., at $245. Thomssen Bros., Inc., 7334 N. Clark-st.

CHEVROLET—1930 SPORT ROADSTER, $265; real classy; like new; only $95 cash, bal. $7 notes. 2951-53 W. Madison-st.

CHEVROLET—'30 STANDARD CPE.; LIKE new, $325, terms. 3327 Milwaukee.

CHEV.—1929 COUPE; $245; FINE COND.; owner must sell. 4056 N. Albany-av.

CHEVROLET — LATEST '29 5 PASS. SEdan, $395, terms. 3327 Milwaukee.

CHRYSLER—1930-70 SEDAN [WITH 77 motor], 4 door, 5 pass.; wire wheels and side mounts; absolutely perfect in every detail; now only $845; your present car accepted in trade; easiest terms in Chicago. JAMES LEVY MOTORS CO., 140 E. 23d-st.

CHRYSLER—LATEST "75" 4 DOOR SEDAN, $695; 6 wire wheels, 2 fender mounted; 90 day guar.; terms, trade. Always open. 2810 W. MADISON.

CHRYSLER—LATE '30 MOD. 77 DE LUXE 5-pass. Sedan; 6 wire wheels, side mts. Car is just like new. Guaranteed perf.; $885. Terms, trade. 3333 W. Madison. Alw. open.

CHRYSLER—70 BROUGHAM; GOOD COND. thruout. Only $125. C. Maley at GLENN E. HOLMES, INC., 30 W. Lake-st.

CHRYSLER — 1930 ROADSTER — WIRE whls., side mts., $695; 18 mos. to pay. Tr. Fitzpatrick, 6555 Cottage Grove. Mid. 4200.

CHRYSLER—75 SEDAN, LOOKS AND RUNS like new; 5 wire whls. Guar. perf.; barg., $695. Terms, trade. 4645 W. Madison-st.

CHRYSLER—70 BROUGHAM; MUST SELL; $175 cash; priv. 2935 Adams.

CHRYSLER—'28 4 DOOR SEDAN, $145; A1 cond.; terms, trade. 2810 W. Madison.

CORD 1930 SEDAN, $1,335.
Convertible type 4 door; 6 wire wheels, side mounts. Beautiful condition. Guaranteed. Terms. 1143 Diversey. Bit. 6275.

CORD—1930 SPORT SED. $1,375; 6 WIRE whls., 2 mtd. forward. 1801 W. 63d-st.

DE SOTO—6, 1930 SEDAN; LOW MILEAGE. Can't tell from new; reduced to $395; terms. Finance Co., 4440 W. Madison.

DE SOTO—8, 1931, 4 DOOR SEDAN; $695; guar., tms. 1801 W. 63d-st., cor. Wood.

DODGE—'29 VICTORY SED., $325; DODGE '30 D. A. Sed., $425, and Dodge Fast 4 Sed., '28, $175. All reconditioned and in first class shape. 6130 Cottage Grove.

DODGE 1927 COUPE.
Brand new tires, $95 full price. Community Motors, Inc., 2473 Milwaukee-av.

DODGE—8, 5 PASS. SEDAN, 1931. CAR just as it left factory; fully equip. See it; will sell at a great saving. Terms. 4635-37 W. MADISON.

DODGE—8, '31 5-PASS. SEDAN. CAR IS just like new. Cost $1,286. Sell for balance of mortgage. $695. Terms or trade. 3333 W. Madison-st. Always open.

DODGE—1930 D. A. DE LUXE SEDAN, like new, $595, terms. 3327 Milwaukee.

DODGE—'28 SENIOR 6 CABR.; $100 DOWN. Glenn E. Holmes, Inc., 30 East Lake-st.

ESSEX—'29 COACH; EXC. COND.; PRI. party; sell at once; $225. 842 E. 82d.

### FORDS AT COST
$100 DOWN OR TRADE.
12 to 18 MONTHS ON BALANCE.
90 DAY WRITTEN GUARANTEE.
LICENSE FREE.

| | |
|---|---|
| 1931 Coupe, spot light, maroon ...... | $395 |
| 1931 Style Tudor, like new.............. | 395 |
| 1930 Sport Coupe, rumble seat ........ | 395 |
| 1930 4 door Sedan, new tires .......... | 385 |
| 1930 Coupe, new paint, new tires ...... | 350 |
| 1930 Tudor, special wheels ............ | 350 |

1928 and 1929 Fords taken in trade.
LITSINGER MOTOR CO.
AUTHORIZED FORD DEALERS.
925 W. Jackson-blvd. Open every eve.
OVER 30,000 SATISFIED OWNERS.

FORDS.
1930 SPORT CABRIOLET.
1930 TOWN SEDAN.
1930 SPORT CABRIOLET.
6 wire wheels, $164 worth of extras.
1930 TUDOR SEDAN.
1929 TUDOR SEDAN.
1929 FORDOR SEDAN.
PRICED BELOW THE MARKET.
COMMUNITY MOTORS, Inc.,
2473 MILWAUKEE-AV.

FORDS—$20 DOWN.
Cheaper Than Auction.
150 late 1931 and 1930 Town sedans, tudors, Victoria coupes, standard coupes, with rumble seats, sport coupes, cabriolets, roadsters, de luxe phaetons; all to be sold at greatly reduced prices; no reasonable offer refused; 18 mos. to pay; 90 day guar.
M. J. Kelly, 4445 W. Madison.

FORDS—Guaranteed—FORDS

| | |
|---|---|
| 1931 De Luxe Sport Roadster.... | $125 down |
| 1930 Sport Coupe; very clean .... | 100 down |
| 1930 Std. Coupe; like new........ | 100 down |
| 1930 Tudor; trunk rack.......... | 110 down |
| 1930 Conv. Cabriolet ............ | 125 down |
| 1930 Town Sedan; 8,000 miles.. | 140 down |
| 1929 Sport Coupe; special ...... | 75 down |

GLENN E. HOLMES, Inc., 30 East Lake-st.

FORDS—FORDS
Just received 7 car loads of Fords—'29s and '30s; all models. Town Sedans, Coupes, Fordoor Sedans, Tudor Sedans, and Roadsters. De Luxe and Standard Models. BEST BUYS IN CHICAGO. West Side Auto Exch., 4631-33 W. Madison.

| | |
|---|---|
| FORD—1931 Victoria, 500 miles......... | $525 |
| 1930 Town Sedan, side mts., rack..... | 495 |
| 1930 Stand. Coupe, new thruout....... | 395 |
| 1929 Sport Cabriolet, 2,500 miles..... | 295 |
| 1929 Tudors [5 to choose from]....... | 265 |
| 1929 Coupes, Spt. Stand., A-1......... | 265 |

$20 TO 1-3 DOWN. TRADE. TERMS. 2751 W. MADISON-ST.

FORDS—'31, '30, '29 TUDORS, FORDORS, Sedans; largest selection of model A cars. TERMS OR TRADE. ALWAYS OPEN. LAWDER BROS., 6900 VINCENNES-AV.

FORDS—[12], '31, '30, '29 STD. AND SPT. coupes and roadsters with rumble seat. Can't tell from new; big disct.; alw. open. LAWDER BROS., 6900 VINCENNES-AV.

FORD—LATE MODEL "A" SEDAN; GOOD motor, tires and finish. Real buy, $250, tms. Ben T. Wright, 1107 N. Clark-st.

FORD—'29 ROADSTER; RUM. SEAT; NEW tires; nice condition. $50 down. C. Maley at GLENN E. HOLMES, 30 W. Lake-st.

FORD—LATE A SEDAN, $195; FINISHED like new throughout; best bargain; take $55 down; will trade. 7319 S. Halsted.

FORD—1931 STAND. COUPE, $395; DRIV. so little it is like brand new; can give terms. 3554 Montrose-av. Keystone 3800.

FORD—'29 SPORT COUPE; RUMBLE SEAT, new tires; fine condition; bargain, $245. 245 MADISON-ST., OAK PK. OPEN EVES.

FORD — 1930 TUDOR, RECONDITIONED like new, $100 down, bal. 20 mos. Durst Chevrolet, 1147 W. Jackson-blvd.

FORD—LATE 1930 TUDOR SEDAN—PERF. $350. J. J. Wright Motor Co., 242 W. 55th-st.

FORDS—100 MODEL A TUDORS, COUPES, rdstrs.; all colors; barg. prices; tms., trd. WARNER & MOORE, 5301 LAWRENCE.

FORD—1929 STANDARD COUPE, 5 WINdows; like new; $10 down, bal. 20 mos. Durst Chevrolet, 1147 W. Jackson.

FORD—1929 TUDOR; RUNS AND LOOKS like new. A real buy. $275; terms. Hesser & Soden, Ford Dealers, 1234 Morse. Bri. 4100

FORD—'31 TOWN SEDAN; ACTUAL MILEage, 3,450; big disc.; new car guar. Tms. Trade. LAWDER BROS., 6900 Vincennes-av.

FORD—1929 TUDOR; IN VERY GOOD cond. Best offer takes it. Ardmore 1355.

FORD — '30 SPT. TOURING, 6 W. W., side mts. $350, tms. 3327 Milwaukee.

FORD—LATE MODEL T; GOOD COND.; must sell today. Horan, 5054 Kenmore.

## AUTOMOBILES FOR SALE.
FORD—LATE '28 TUDOR; MOTOR, TIRES, paint perf.; $160. Priv. Belmont 4275.

FRANKLINS.
20 to select from. 5 and 7 pass. Sedans, Coupes and Roadsters. All fully equipped and carry our guarantee. Prices $400 to $2,000. Terms and Trades arranged. Franklin Illinois Co., Inc., 2347 S. Michigan-av. Calumet 4296. Open Eves.

FRANKLIN 1931 COUPE.
Very latest current model; driven short distance; deluxe equipped; so perfect could be sold as brand new; extras galore; act quickly, if you want to save some real money. $1,985. John S. Jackson & Co., Packard Dlr., 7320 Stony-Isl.-av., Plaza 2000.

GRAHAM—6 SEDAN, FULLY EQUIPPED, side mounts, 6 new tires. Looks and runs like new; $495; terms. Miller Motor Sales, 4444 Irving Park-blvd.

GRAHAM-PAIGE—1929—7 PASS. SEDAN, $345. Mrs. Reynolds, 5038 Drexel.Ken.2049

GRAHAM-PAIGE—'28 6 STANDARD CPE. $195, terms. 3327 Milwaukee.

GRAHAM—DEL. SEDAN; S. MTS. $160 DN. Glenn E. Holmes, Inc., 30 East Lake-st.

HUDSON—5 P. 4 DR. SED., LATE, $150 DN. 4 wh. br.; new paint, A-1 motor; eqpd. 2209 MICHIGAN-AV.

HUDSON—1930 4 DOOR SEDAN, $495; 6 wire wheels; 2 fender mounted; 90 day guar.; terms, trade. Always open. 2810 W. MADISON.

HUDSON—1929 4 D. SEDAN, TRUNK, ETC. $290; like new; 1-3 down, bal. 12 mos. Finance Co., 4440 W. Madison-st.

HUDSON—8 1930 SPORT; RUMBLE SEAT roadster; $495; low mi.; fully guar.; tms., trade. Always open. 2810 W. Madison.

HUDSON—'29 CUSTOM VICTORIA 4 PASS. Coupe; De Luxe eqpd.; side mts.; $125 dn. Glenn E. Holmes, Inc., 30 East Lake-st.

HUDSON—"6" '30 DE LUXE SED. FENDER wells, $585, terms. 3327 Milwaukee.

HUPMOBILE—1931 4 DOOR DE-LUXE SED. $875; 6 wire wheels; 2 mounted forward; 90 day guarantee; terms, trade. ALWAYS OPEN. 2810 W. MADISON.

HUPMOBILE—1931 SEDAN; STRAIGHT 8, 6 wire wheels fender wells; $1,075. TOM O'ROURKE'S, 2433 S. Michigan-av.

HUPMOBILE—'30 STR. 8 SEDAN; 4 DOOR; driv. little; A-1; $825. 6811 S. Halsted.

Jordan '29 6 Cabriolet Coupe.
Rumble seat, wire wheels, cost new $1,685, our price $375, $150 down, bal. 12 months. Community Motors, Inc., 2473 Milwaukee.

LA SALLE 1930 SEDAN.
Formerly owned by a prominent North Shore family. Shows careful driving, chauffeur cared for. Car has the appearance and performance of new. Fully equipped with wire whls., side mounts, hot water heater, spotlight, etc. Actually driven 12,000 miles. Real value, $1,485. Terms or trade. 1822 Ridge-av., Evanston. Briargate 0622.

La Salle Late Town Sedan.
Fully equipped with wire wheels, side mts., hot water heater, etc. Actually driven 14,000 miles. Mech. A-1. Interior and finish perf. A real buy at $800. Terms or trade. 1822 Ridge-av., Evanston. Briargate 0622.

LA SALLES—
'31 5 Pass. Sedan, 6 w. w., De Luxe. 6 mos.' factory guarantee. Big saving.
'30 5 Pass. Sedan, 6 w. w. De Luxe. Wonderful condition. Priced to sell.
WALTER A. MACK CO. PULL. 7757. Cadillac-La Salle Authorized Dealers.

LA SALLE—DE LUXE SPORT ROADSTER. RADIATOR SCREEN, ETC. HARDLY RUN. A $2,975 CAR FOR $1,575. CALL 1132 DIVERSEY-BLVD.

LA SALLE—LATEST '30 5 PASS. SEDAN. Fully eqpd.; car like new in every respect. $1,375. Guaranteed; terms, trade. LARRY O'ROURKE, INC., 2701 W. Madison.

LA SALLE—1929 SEDAN; DELUXE, $1,075, would pass for new; 18 months to pay. Fitzpatrick, 6555 Cottage Grove. Mid. 4200.

LA SALLE—1931, 5 PASS. SEDAN, 6 WIRE whls., 2 mtd. forward; a real bargain. 1801 W. 63D-ST., COR. WOOD.

Lincoln 1930 Roadster.
Custom built Locke body with disappearing top. Brand new car and beyond question the sportiest roadster in town. Equipped with wire wheels, side mounts, etc. List price, $5,900. Will sacrifice for $3,750. Guaranteed by Donald R. Kimbark, Inc., Exclusive North Shore Lincoln Dealer. 1822 Ridge-av., Evanston. Briargate 0622.

LINCOLN SEDAN.
Late series 5 pass. model. Presents a most attractive appearance, finished in deep blue with black trim. Beautiful interior condition. Has practically new white wall tires and full equipment. Guaranteed mechanically; $1,450. Terms and trades arranged. L. W. Shanesy & Co., Authorized Lincoln Dealers, 2621 Sheffield-av. L.V.8247

Lincoln '29 4 Dr. Sedan.
Practically a new car. Wheels mounted forward. Will accept only $250 down, balance at your own terms. Finance Warehouse, 2515 N. Cicero-av. Belmont 0204.

LINCOLN—'31 CUSTOM DE LUXE 5 PASS. Sedan; almost new. Cost $4,975. Now $3,775. Guaranteed; terms, trade. LARRY O'ROURKE, INC., 2701 W. Madison.

LINCOLN—1926 7 PASS. SED., DEITRICH body; ex. cond.; priv. owner. No reas. offer refused. 1530 E. 75th-st. But. 2139.

LINCOLN—SEDAN, LATE MODEL, 5 PASsenger; many accessories; cheap; cash or terms. 640 Milwaukee-av.

LINCOLN—LATE MOD. 7 PASS. SED.; 4 whl. brakes; like day it left factory. Bal. $695. Finance Co., 6935 Stony Isl. Dor.1415

LINCOLN—7 PASS. SED.; A1 COND.; ACcount death. Must sell. Hinsdale 1647.

MARMON—1929, MODEL 68 SEDAN; SIDE MOUNTS; 6 WIRE WHEELS........$645
FAGET BUICK CO.,
6455 S. Western-av. Prospect 0504.

MARMON—1931 SEDAN; DRIVEN LITTLE, like brand new in every respect; fully equipped; Lorraine light, extras; $785. Tms. Miller Motor Sales, 4444 Irving Park.

MARMON—68 DE LUXE SEDAN, 6 WIRE wheels, sidemounts, radio equipped. Perfect shape. $395. 6130 Cottage Grove.

MOON—LIGHT 6, 1929 4 DOOR SED.; $195; excel. cond.; carries guar.; terms. ALWAYS OPEN. 2810 W. MADISON.

NASH—8, 1931 ADVANCE 5 PASS. SED.; car is just like new; cost $1,886; sell for balance of mortgage, $975. Terms. Trade. 3333 W. Madison-st. Always Open.

NASH—LGE. TWIN IGNITION 1930 4 DOOR sedan, $595; run 3,791; 90 day guar.; tms., trde. Always open. 2810 W. Madison.

NASH—1930 TWIN IGN. 5 PASS. SEDAN, $595; terms. 3327 Milwaukee.

OAKLAND—6 COUPE, 1927; GD. COND.; ed. tires; $350. 1431 S. 21st-av., Maywood

OAKLAND—'28 4 DR. SED., LIKE NEW; sac. $175 cash; priv. 2952 W. Monroe.

OLDS.—CONV. RDSTR.; 1930. A REAL barg. Mr. Peck. Longbeach 4681.

OLDSMOBILE—'31 LATEST CONV. RDSTR. Pass as new; must sac. 914 Diversey.

PACKARD '28 SEDANS AT $695 EACH!
We just took in four 1928 Packard 6 Sedans that are the last word for beautiful appearance and spirited performance. A careful inspection will convince you that the finish, upholstery and tires of every one of these cars are A-1. These Packards were carefully checked over in our shops and now they will deliver new car satisfaction. Only $695 each. Terms. PIERCE-ARROW. 2545 S. Michigan-av.

PACKARD 8 PHAETON.
Late model, custom 443 8-cyl., finished in beautiful tan and red; has 6 wire wheels, khaki top like new; cost new $4,300; motor and chassis reconditioned; new car guarantee; pr. today, $985. John S. Jackson & Co., Packard Dlr., 7320 Stony-Isl.-av. Plaza 2000.

PACKARD—CLUB SEDAN, MODEL 6-40; with spare wheels mounted forward in fender wells; white side wall tires; heater, spotlight, and other extras. Completely reconditioned; practically as serviceable as new at only $1,795. HILL MOTOR SALES. PACKARD DEALER, 650 Madison-st., Oak Park, Ill. Austin 2102. Euclid 6500.

PACKARD—8, 640, 7 P. SEDAN LIMO.; first class condition; delivered new in April, 1929; cost, $4,100; has 6 wood wheels, 6 excellent tires, trunk rack; price today, $1,195. Packard Motor Car Co. of Chicago, 2357 Michigan-av. Cal. 7400.

PACKARD 1928 CLUB
sedan, 6-33, 4 door, 5 pass. Like new; $695; $235 down, balance 18 months. MOSS, 6529 Cottage Grove. Plaza 5000.

PACKARD—1929 5 PASSENGER SEDAN; 6 wire wheels; driven carefully; sacrifice. Call Greenleaf 5912.

PACKARD—SPEC. 8 CONVERTIBLE COUPE. ONLY 1,600 MILES. A $3,050 CAR $1,600 NOW. 1132 DIVERSEY-BLVD.

PACKARD—1928 SEDAN, "6" DELUXE; latest; $645; 1-3 down, bal. 18 mos., trd. Fitzpatrick, 6555 Cottage Grove. Mid. 4200.

PACKARD—1931 LIGHT 8 SEDAN—ONLY 1,100 MILES. A $2,450 CAR FOR $1,650. CALL WELLINGTON 7802.

PACKARD—6 SEDAN, $395; LATE MODEL 5 pass. Driven very carefully by orig. owner. Thomssen Bros., 7334 N. Clark-st.

PACKARD—'29 633 7 PASS. LIMOUSINE; sac. or trade for sm. car. Drexel 5038.

PIERCE-ARROW RDSTR.
1928 model 81 Sport Roadster. The finish glistens like a new dollar and the upholstery appears new. Tires have little mileage. Spacious rumble seat. This is a low slung car with a world of power and pep. Many expensive extras. $750. Terms. PIERCE-ARROW, 2545 S. Michigan-av.

PIERCE-ARROW—MUST SELL MY 1930 De Luxe 5 Pass. Sed. Has had the very best of care; is completely equip. and like new in every way. Make offer. Call Mr. Weissman. Fairfax 5407, Apt. 205.

PIERCE—'31 DE LUXE CPORT COUPE; HARDLY RUN; $1,675 NOW TAKES THIS $3,180 CAR. CALL MR. WENZEL AT 1132 DIVERSEY-BLVD.

PLYMOUTH—'31 COUPE, RUMBLE SEAT; dr. 5,400 mi.; sacr. Long. 5881. Thill.

PLYMOUTH—1931 COUPE, DR. 1,200 MI., $485, terms. 3327 Milwaukee-av.

PONTIACS—1931 4 DR. SEDANS; 2 DR. and Coupes; wire whls. Pract. new. Big savings. 90 day guarantee. Terms, trade. Sampson, 3845 W. Madison. Always open.

PONTIAC—LATE 1930 DE LUXE SPORT coupe; rumble seat; 6 wire wheels; car is just like new; guaranteed perfect; $495. Terms, Trade. 3333 W. Madison. Alw. open.

Pontiac 1930 Series A Coupe.
6 w. w. It's sure a dandy. $150 down. Community Motors, Inc., 2473 Milwaukee-av.

PONTIAC 1927 SEDAN.
$145—FULL PRICE.
Community Motors, Inc., 2473 Milwaukee-av.

PONTIAC — LATEST 1930 COACH, LIKE new; driven less than 8,000 mi.; $435; terms; private party. Phone Albany 2315.

## AUTOMOBILES FOR SALE.
PONTIAC—1931; MUST SELL; FINANCIAL. Call Lombard 1981 after 12 noon.

REO SEDAN, 1929.
5 pass. Low mileage. Perfect condition. Chromium nickel block, silent second transmission. Full equipment; $625. Franklin Ill. Co., Inc., 2347 S. Michigan. Cal. 4296.

REO—1930 FLYING CLOUD 5 PASS. SEdan. Car is just like new. Guar. perfect. $675. Terms, trd. 3333 W. Madison. Al. open

STUDEBAKER—1930 PRESIDENT 8 SED. 6 wire wheels; finished in beautiful maroon; original cost $6,650. Must sacrifice at once, terms. 2220 S. Michigan-av.

STUDEBAKER—1930 SPT. RUMBLE SEAT coupe, $565; perfect cond.; run. 2,937 mi.; 90 day guar.; terms, trade. Always open. 2810 W. MADISON-ST.

STUDEBAKER—COMM. 8, 1930, 4 DOOR Regal sed., $695; 6 wire wheels, 2 mtd. forward; driven 2,988 mi.; 90 day guar.; tms., trade. Always open. 2810 W. Madison.

STUDEBAKER — 1930 PRESIDENT 8 SEdan, wire whls., perfect thruout, only $585, terms. 4440 W. Madison.

STUDEBAKER—1930 PRES. 8 DE LUXE sedan; 6 wire wheels; side mounts; like new; barg., $685, tms. 6811 S. Halsted-st.

STUDE.—'28 DICT. SED. NEW TIRES; $225; $50 dn; $5 wk. Tri. 6421.

STUDEBAKER—1930 PRES. 8 SED., 5 P., 6 w. w., $595, tms. 3327 Milwaukee.

WILLYS-KNIGHT — 1930 SEDAN; WIRE wheels, sidemount trunk, etc. Only $465. Terms. Finance Co., 4440 W. Madison-st.

WILLYS—6 LATEST 1930 DE L. SEDAN, w. w., s. mts., $495, tms. 3327 Milwaukee.

## AUTOMOBILE LOANS.


# CASH
IN 10 MINUTES.
NO DELAY
AUTO AND TRUCK LOANS.
## $350 to $10,000
Confidential. No Indorsers.
15 Years at Same Location.
# Winter-Hirsch
Incorporated.
1842 S. MICHIGAN-AV.
Calumet 4586.
BRANCH OFFICES.
4657 W. Madison. Est. 3243.
5158 Cottage Gr. Dor. 6913.



## BORROW
WITH CONFIDENCE.
CASH IMMEDIATELY. NO ENDORSERS.
The fairest and most considerate loan plan in Chicago.
PRESENT PAYMENTS REDUCED.
# Cook County Securities Corp.
Branch near you. Open eves. by appointment.
SOUTH SIDE:
6000 S. Halsted. Nor. 2120.
1453 E. 75th-st. Dor. 8205
7739 S. Halsted-st. Tri. 5631
109 E. 111th-st. Com. 2242
WEST SIDE:
4423 W. Madison-st. Man. 7568.
5949 W. 22d-st. Cic. 2323
2602 Milwaukee-av. Bel. 6200
NORTH SIDE:
6150 Broadway Shel. 1345
2334 Lawrence-av. Lon. 5204.



## C-A-S-H
$100 TO $1,000
Advanced on your Car.
Present payments reduced. Refinancing.
## $300 Costs $4.50
Why pay more? No endorsers required. Immediate, confidential service.
Drive as you pay.
Finance Credit Corp.
205 N. La Salle-st. [MAIN FL.] State 6372.
4707 Broadway. Longbeach 6624.
DRIVE RIGHT UP TO OUR DOOR.



## C-A-SH
AUTO AND TRUCK LOANS AND REFINANCING.
WE CHARGE LESS
Drive While You Pay
Majestic Investment Corp.
105 W. MONROE. RANDOLPH 4364.
6211 Cottage Grove. Dorch. 4561.
2325 S. Michigan. Victory 4444.
5323 W. Madison. Austin 4069.
4005 W. North. Albany 7527.



## LOWEST RATES LARGER LOANS
$100 TO $2,500
LOANED ON YOUR CAR IN TEN MINUTES.
NO ENDORSERS. NO RED TAPE.
PRESENT PAYMENTS REDUCED.
GORDON FINANCE CO.
192 N. La Salle-st. State 8328
2230 S. Michigan-av. Victory 3500
5100 Broadway. Ardmore 1150
3301 North-av. Spaulding 2852



Money Rates Are Lower.
Our Rates Are, Too!
## $300 LOAN COSTS $4.50
per month. Insurance required.
ABSOLUTELY NO OTHER CHARGES.
OTHER AMOUNTS IN PROPORTION.
AUTOMOBILE BONDING COMPANY,
ESTABLISHED 1919.
7850 S. HALSTED. TRI. 0807.
4802 N. WESTERN. RAV. 5100.
4734 W. MADISON. AUS. 3906.
6528 COTTAGE GROVE. HYD. 9723.
105 W. MONROE. RAN. 7992.



# AUTO LOANS
Any Amount—Quickly.
LOWEST RATES.
WOODLAWN WIMSETT SYSTEM.
N. E. Corner 63d and Woodlawn, 2d Flr.
Open Every Eve. Until 8:30.


LOANS ON YOUR CAR OR YOUR PRESENT PAYMENTS REDUCED AT
## 7% PER YEAR
NO INDORSERS. NO WAITING.
Branches open Mon., Wed., Fri. eves.
EMPIRE FINANCE CO.
100 N. La Salle-st. Dearborn 6870.
423 E. 63d-st. Englewood 1624.
2243 S. Michigan-av. Calumet 3339.

U. S. FINANCE AND MORTGAGE CO.—10 minute service; lowest rates; confidential; parking. 721 N. Michigan. Superior 7083.

WALK UPSTAIRS AND SAVE 25%. CENTRAL STATES FINANCE CORP. 209 N. La Salle-st., 2d Floor. State 3615.

AUTOMOBILE LOANS — LOWEST RATES. Always open. Phone Van Buren 3200. 2810 W. MADISON-ST.

AUTO LOANS—SAFE FOR THE BORROWER. AUTO SECURITY CORPORATION. 205 W. Wacker-dr., cor. Wells. Cent. 4608.

AUTO BANKERS SINCE 1912. LEWIS E. BOWER. 1240 S. Michigan-av. Calumet 1800.

## MOTOR TRUCKS.
FORD TRUCKS.
LIBERAL TERMS OR TRADE.

| | |
|---|---|
| '31 10 whl. Chgo. Stake. Repos. Save. | $600 |
| '31 157 in. w.b., Chgo. Stk. Repos., Save | 250 |
| '30 A A Canopy, new body, 1½ ton.... | 485 |
| '30 A A Canopy ¾ ton, like new........ | 325 |
| '29 A A Canopy 1½ ton, perf. cond...... | 375 |
| '29 A A Wide Express, new body....... | 350 |
| '29 A A Chicago Stake, new body...... | 375 |

LITSINGER, 925 W. Jackson. Alw. open.

Ford, Chev. Trucks—Like New
1930 '29, '28 models; ¾ to 2½ tons; $75 up; $40 cash, balance easy. Panel express and stake bodies; 90 day written guarantee. Horses taken in exchange. LEVY'S, 724 Milwaukee-av., cor. Carpenter. Always open.

K. Z. TRACTOR, 3½ TON AND SEMI-TLR., dual equipped, large staple body, sleeper cab, heater, spotlight, 3 spare tires and wheels; excellent shape; ready for highway; must sell to close estate. Apply Grand Drive Garage, 440 E. Grand-av. Del. 0600.

FORDS—10 LATE MOD. A PANEL BODIES and pick-up bodies; AA open exp. and model T panel bodies; bargs. Always open. LAWDER BROS., 6900 VINCENNES-AV.

FORD MOD. AA 157 INCH CHASSIS, EN-closed cab; dual wheels, stake body. Just a few months old; bargain. B. & W. Motor Co., 827 W. 35th-st.

FORD—1930 AA 1½ TON PANEL TRUCK; best buy in Chicago. Terms. BEN T. WRIGHT, Inc., 1107 N. Clark-st.

STERLING—3½ TON TRUCK, 1927, USED very little; bargain. Phone Mr. Morrissey, Randolph 5513.

MACK—2½ TON DUMP TRUCK; EXCELL. condition; real bargain. Autocar Sales, 1716 W. Pershing-rd. Virginia 0210.

## MOTORCYCLES AND BICYCLES.
1928 HENDERSON—$85 AND UP. Terms. 3517 W. North-av. Albany 8790.

## HOME FURNISHINGS.
South Side.

RUGS, CARPETS.
Several hundred rugs left over and traded; some like new; at lowest prices. KLEVER [Shampay] KARPET KLEANERS. 4631 Cottage Grove. Free delivery.

FURNITURE AND RUGS AT LESS THAN cost; need space; everything must go; no reasonable offer refused. Available Furn. Dept., 7732 Stony Island. Open eves.

3 RMS COMP., $99.50; ONLY $10 DOWN. Kessel Bros. Furniture Co., 4312 Cottage Grove. Open eve. Tue., Th., Sat.

MARVELOUS BARGAINS IN ALL TYPES of furniture. Oakland Furniture Jobbers, 3977 Cottage Grove. Open eves. Sunday.

4 RMS. COMPL., INCL. PARL., DIN., BEDrm. and kit. sets, lamps, rugs, etc.; $100 for all or separate. 6121 S. Halsted. Op. eves.

3 PC. BEDRM. SET, $22; 7 PC. WAL. DIN. rm. set, $25; liv. rm. set, $20. ATLAS FURN., 6140 Cottage Grove. Open eves. Sun.

5 ROOMS, BEAUTIFUL FURNITURE, LIKE new, $250 cash takes all; no dealers; bargain. Ph. Virginia 0810 6:30-8 p. m.

North Side.
RUGS—CARPETS.
ACCUMULATED—LEFT AT OUR PLANT. Wiltons, velvets, Axmins., 9x12, low as $15. $150 American Orient, 9x12 [new], $40.50. IMPERIAL DYERS AND RUG CLEANERS. 3123-33 Lincoln-av. Diversey 6310. Open Tues., Thurs., Sat. evenings till 9.

SELLING OUT FOR CASH, NEW FURN., parlor sets, Wal. dining room sets, bedrm. sets, All kinds of rugs, lamps, odd chairs, buffets. Many other bargains. Brkfst. sets, pink. Open daily till 10 p. m. Sun. till 5 p. m. 6542 N. CLARK-ST.

4 FLRS. USED FURNITURE.
Dressers, $5; iceboxes, $5; gas ranges, $10; 9x12 rugs, $7; da-beds, $7.50; velour parlor sets, $12.50; everything for the home cheap. BIG CITY FURNITURE CO., 819 N. Clark.

$50,000 NEW FURNITURE IN OUR BLDG. Mohair parlor sets, $69; wal. bedroom sets, $39; wal. dining room set, $55; also bargains in Amer. and Oriental rugs. In Renner's, 5823 N. WESTERN-AV. Open daily till 9 p. m., Sun. till 5 p. m.

SELLING LESS THAN WHOLESALE, OUR show room sample, D.R., L.R., B.R. suites; occasional pieces; nothing reserved; all must go; act quick. Chicago Unda Rug Co., Furniture Distrib., 201 E. Ohio. Del. 9020.

BEAU. PAR. SET—LIKE NEW; $37; 3 rugs, 9x12, $19. 1442 Winona, 1st, aft. 1 p. m.

2 PIECE PARLOR SET, $25; BEDS, $10; dresser, $5; daybed, $10; kitchen table, $3; odd chairs, $2. Rav. 3244.

COMPLETE FURN. OF 3 RM. APT., INclud. orient. rugs, baby grd. piano; will sep. Lak. 0333. 4240 Clarendon, Apt. 91.

PARLOR SET—2 WALNUT BED RM. SETS, piano, gas range, kitchen table and chairs. 3117 N. Racine-av.

FURNITURE MART SAMPLES—BED RM., dining rm., living rm.; selling less than fac. cost. Cottington, 4th Fl., 469 E. Ohio.

ICEBOX—LIKE NEW.; PERF. CON.; ALSO gas range.; barg. 901 Belmont. Bit. 0630.

SELL QUICK—BEAU. 5 PC. MAPLE BEDrm. set, 3 mos. old; reas. Well. 8555.

FURN., CLOTHING, DISHES, ETC.; WED., Thurs. 1406 Wilson-av.

4 RMS. OF FURNITURE AT A BARGAIN; will sell separate. 648 Buckingham, 1st W.

Northwest Side.
50%—SAVINGS TO ALL—50%
HOMER BROS., 3053 W. GRAND-AV. America's Greatest Furn. Mfrs. Open Tues., Thurs., Sat. 10 p. m.Sun. 10-3.

20 CLEANED, UNCALLED FOR RUGS, sold for cleaning, $3 up. Avon Rug Cleaners, 3161 Milwaukee, nr. Belmt. Jun. 5173.

A 3 PC. BDRM. SET, $35; 7 PC. DIN. RM. set $36; $125 allover mohair par. set, $40; oak din., $17; rugs. 3155 Irving Pk.-blvd.

RUGS, $5; PAR., DIN., BEDRM. SETS, $20 up. 2865 Fullerton, op. Tu., Thu., Sat. eve.

7-PC. DINING RM. SUITE—OTHER HSHLD. furn. Phone Juniper 7275.

West Side.
ONLY 5 MORE DAYS TO SELL OUT THIS bankrupt stock of high grade parlor, dining, and bedroom sets; rugs, etc. at less than factory cost. Open till 9 p. m. Sun. till 5. Collins, 5114 W. Madison.

BARGAINS FOR CASH!
Mohair parl. and wal. din. rm. sets, $58. 3 pc. bdrm. sets, $39; 9x12 rugs, $12. Odd chairs. Eves. Sun. Tufts, 4444 W. Madison.

LIVING ROOM SUITE, ORIENTAL RUGS, two bedroom suites and odd pieces. 313 N. Austin-blvd., apt. 1-W. Col. 8786.

BABY BED, ENGLISH BUGGY, HIGH chair, nursery chair; pract. new; very reas. Kedzie 3085 bet. 8-11 a. m. and 5-8 p. m.

7 RMS. OF FURN., HSEKPG. EQPT.; GD. cond.; $60, quick sale. 2445 Jackson.

9 PIECE DINING RM. SET, 5920 W. CHIcago. Col. 8784.

## HOME FURNISHINGS WANTED.
CALL CRAWFORD 3850 FOR HIGHER CASH prices on your furn., rugs, and elec. radio; prompt service. Spaulding Furniture Co.

HIGHEST CASH PRICES PAID FOR USED furn., rugs, stoves and elec. radio. We call anywhere. Roman Furn. Ph. Kedzie 1300.

ATLANTIC 2290—PHILPOTT'S BUYERS MEAN MONEY TO YOU. See us first. ARTHUR R. PHILPOTT.

USED FURN., RUGS, STOVES, ELEC. RAdios bought. Highest prices paid. We call anywhere. NEVADA 1150. Acme Furniture.

## HOUSEHOLD APPLIANCES.
WHY BUY ICE?
Guaranteed electric refrigerators, $59.50 and up, while they last. Allied Refrigerator Co., 1735 W. Jackson-blvd. Seeley 10090.

LARGEST ELEC. REFRIG. WHOLESALERS closing out 5 cu. ft. porcelainized enamel lined floor samples, full guar., $300 values, $49.50. Refr. Sales Corp., 219 S. Michigan.

$85 BUYS GENUINE SERVEL ELEC. REfrig.; slightly used; terms to reliable party. Mr Christensen, 844 W. 63d-st., 1st floor.

$49.50 BUYS A 5 FT. COPELAND ELEC. refrigerator, in good condition; terms. Mr. Falver, 844 W. 63d-st., 1st Floor.

FOR SALE—TWO 12-INCH OSCILLATING fans. 4514 Broadway.

CONTRACTOR WILL SACRIFICE NEW elec. refrigerator for cash. Reg. 3190.

## LEASEHOLDS.
6 RMS., NICELY FURN., IN RES. SECtion in Uptown Dist., near lake; good trans.; G. E. refg.; large pch. and reas.; must be seen. Call Wellington 0288.

## BOATS, YACHTS, ETC.
JOHNSON RACING 32 AND BULLET—AS new; cost $700; $225 or best offer. Lite twin and 16. Cheap. Al cond. Sun. 6422.

WTD.—35 FT. CABIN CRUISER OR LARger; will exch. equity N. Side inc. home of equal value; no cash needed. Aberdeen 2830.

1930 DODGE MAHOGANY RUNABOUT, like new. SAVE OVER $400. CALL FRANK-REACH, Inc., Navy Pier. White.6848.

1931 JOHNSON SEAHORSE, 16 H. P. Will sacrifice. Regent 4265.

WANTED—OUTBOARD MOTOR, 32 H. P., or better. Regent 4265.

## TYPEWRITERS AND SUPPLIES.
CORONA SPEC. $39.50 BARG. FIXED UP Smiths, Coronas, L. C. Smith Corona Typewriter, Inc., 68 E. Washington. Rand. 6052.

PORTABLE TYPEWRITER $17; ADDRESSograph, $25; Mimeo., $30. 190 N. La Salle.

## AUTOMOBILES WANTED.
150 CARS WANTED.
SEE US FIRST. HIGHEST PRICES.
2325 S. Michigan. Victory 4444.
6211 Cottage Grove. Dorchester 4561.

CARS WANTED AT ONCE
for cash. Will pay top prices for '29, '30, '31 cars of all makes and models. Drive car to 6015 Broadway. Longbeach 2775.

WANT 100 AUTOMOBILES.
Pay cash or make you a loan. Always open. 2810 W. Madison. Ph. Van Buren 3200.

WANT 100 CARS; WILL PAY HIGHEST cash price or will sell your car for small fee; when we sell your car on payment plan you get cash. 6649 Cottage Grove. Dor.1878.

WANTED—IMMEDIATELY 100 LATE AUtomobiles; highest prices paid. Bring cars and get cash. 6811 S. Halsted. Went. 2727.

WANTED—100 LATE MODEL CARS. HIGHest cash prices paid. Bring car and get cash. 1801 W. 63d-st., cor. Wood. Repub. 9513.

SPOT CASH FOR YOUR CAR IN 5 MINUTES. TAUBER. 6056 Cottage Grove-av. Fairfax 1426.

WE PAY HIGHEST CASH PRICES FOR mod. A Fords and other late model cars. Martin, 3359 N. Ashland-av. Buck. 5061.

CARS SOLD FOR OWNERS ON COMMISsion basis; quick action; all makes; all models. 3106 Montrose-av. Always open.

WANTED—50 LATE MODEL CARS; SEE us first and get cash. Highest prices paid. SIEGEL, 7616 Stony Island-av. Alw. open.

LIGHT USED CAR WANTED—6 CYL. SEdan preferred. Will spend up to $350 cash. Must be in good shape. Ph. Crawford 7865.

HIGHEST PRICE IN TOWN FOR YOUR LATE MODEL CAR. 4626 MADISON-ST.

YOU CAN SELL YOUR CAR TO STONE FOR more money. 3006 Lawrence. Ind. 6863.

WANTED—50 LATE AUTOS FOR CASH. 3327 Milwaukee at Crawford. Pens. 4379

WILL PAY $100 CASH FOR A CHEVROlet. Address D 396, Tribune.

PRI. PARTY WANTS 1928 8 CYL. CHANDler Roy. Sed. Address D 297, Tribune.

WE PAY THE MOST MONEY—DRIVE YOUR car to 914 Diversey-blvd. L. V. 6214.

WTD. CAR; EXCH. FOR BABY GRAND piano and some cash. Keystone 1264.

FORD OR CHEV.—'29-'30-'31; PRI. PARTY; pay cash. 1558½ Juneway-terr.

## AUTO CREDITS FOR SALE.
$165 CHEVROLET CREDIT—ANY MODEL. Private; big discount. Phone Nevada 9858 or Haymarket 7820.

$75 FORD CREDIT ANY MODEL; BEST offer. Calumet 6070.

$388—ANY NEW STUDEBAKER; ONE-fourth off for cash or trade. Sup. 9629

## AUTO ACCESSORIES, REPAIRING.
AUTO TRAILER, ALSO FORD USED parts for sale. 2749 Sheffield-av.

## BOOKS AND MAGAZINES.
PRIV. COLLECTOR SELL TO SAME 3,000 mod. 1st ed. lib. Address D 509, Tribune.

## BUSINESS OPPORTUNITIES.
Businesses For Sale.

BARBEQUE STAND—LOCATED ON COR. OF 2 highways, So. Side; fully equipped; elect. sign; seats 26 people; reas. Prospect 10412.

BARBECUE AND GAS STA. ON ARCHER-av. and McCarthy-rd. Lemont, Ill.

BARBER SHOPS AND BEAUTY SHOPS—For Sale—Also fixtures, new and used. PAIDAR CO., 1120 N. Wells-st. Div. 6200.

BARBER-BEAUTY SHOP—SELL OR RENT; 2 S. tms. Rt. ½ base. Saginaw 0618.

BEAUTY SHOP—GOOD LOC. AND BUS.; must sell on acct. of sickness. Small amt. will handle. 1259 N. Clark, 2d floor.

BEAUTY PARLOR—LEADING AND BEST equipped in suburban city of 12,000; owner not operator and will sac. La G. 0733.

BEAUTY PARLOR—FOR SALE—SUPPLIES, equipment; cash; easy terms; catalogue sent. GIBBS & CO., 21 S. Wabash-av.

BEAUTY SHOP — 9 BOOTHS, FULLY eqpd.; 4 perm. waving machines; estab. 7 yrs.; reasonable. Address Y K 469, Tribune.

BEAUTY SHOP — 5 BOOTHS; WELL equipped; reasonable. Longbeach 2886.

BILLIARD PARLOR—20 TABLES, BUS.ALL year around. Address Y N 330, Tribune.

BOAT LIVERY—ONLY ONE AND OTHER business on clearest lake in Newaygo Co., 8 miles east of Newaygo. Cheap at $4,000. A. Stornes, Bills Lake, Newaygo, Mich.

CANDY, ICE CREAM, CIGARS, NOTIONS—Good fixtures, incl. fountain. Liv. rm., bath, closets. Well est., sugar business. No comp. Barg. to right party. Kildare 8888.

CANDY, CIGARS, GROCERIES — LITTLE gold mine. Rent $30; 4 rooms; $800, half cash. 2731 N. Lawndale, nr. 3700 Diversey.

CANDY ROUTE, $40 TO $75 WK.; MAN with car. 120 N. LaSalle, R. 815.

CIGAR STAND—LOBBY OF LOOP'S BUSIest corner. For information apply 70 W. Washington-st.

CLEANING AND TAIL.—MUST SELL OR rent; low rent; stm. ht. Call Col. 8737.

DEL.-GROC.-CANDY—SIDE ST. COR. LOC. com., stock staple goods; worth $1,500. Must be sold at once. $700 part time or best all cash offer. Rent $40 with 3 rm. flat. 3301 N. Seeley, nr. Belmont-Damen.

DEL.—EST. 2 YEARS, WELL STOCKED; cak fixt.; good loc.; stm.; rent, $50; sac. quick sale; next to drug str. 5757 Irving Pk.

DELICATESSEN—WELL ESTAB.; GOOD LOcation. 7803 S. Ashland.

DELIC.-GROC.—LOC. APT. BLDG.; LOW rent; exc. income. 6307 Greenwood-av.

DRESSMKG. SHOP—WELL EST.; GD. INC. Low rt.; S. Shore dist. Retire. H. P. 3579.

FLOWER SHOP—WITH SM. GREENHSE.; est. 10 yrs.; liv. rms. rear; blk. to hosp. cemetery; $1,000 cash; tms. 5721 N. Clark.

GARAGE—100 CAR; ESTABLISHED BUS.; $1,000; snap. Al Weiss, 33 N. La Salle.

GAS STATION.
and greasing pits; all equipped; doing good business; must sell at once on account of sickness. Phone Greenleaf 9809.

GAS STATION—10,000 GALS. MO.; STANDard sta.; 6 yrs. lease; $125 mo. rent. COME SEE IT and make offer. Addison-Harlem.

GENERAL STORE ESTAB. MUST BE SOLD acct. sickness; business can be taught in short time. 5941½ W. Fullerton.

GROCERY AND MEAT MARKET—OLD ESTablished; doing good business; will sac. on account of illness. Call Lake View 3180, or see Louis, 3702 N. Halsted.

GROCERY AND FRUITS—SHORT HOURS; cheap rent; established 25 years, in busy suburb. Belmont 8885.

GROCERY AND DEL.—OLD STAND; NEW; remodeled. 3453 Irving Park-blvd.

HAND LAUNDRY—CLEARING $35 WEEK. Sacrifice. Ardmore 0200.

HAND LAUNDRY—ROOMING NEIGHBORhood. For details call Delaware 3432.

HARDWARE, PAINT—BARGAIN IF TAKEN at once. No brokers. Albany 9839.

HAT CLEANING, TAILORING, AND VALet Shop—Loop loc.; gd. money maker; reas. price. Schloss, 224 N. Wells-st.

ICE ROUTE, COAL AND MOVING—CASH OR terms. Belmont 10204.

Luncheonette-Fountain.
Double trans. cor. Double entrance. Double profit. Guarantee money back with 10% if dissatisfied in 90 days. Call Col. 3727.

LUNCHROOM—GOOD FOR COUPLE; RENT $65; 6 days week; $700 for quick sale. 3948 Addison-st. Juniper 8321.

LUNCHROOM—20 STOOLS; GOOD BUSIness; price reas.; owner leaving city. 2631 N. Clark-st.

MACHINE SHOP—FOR SALE—MFG. AND jobbing; immediate possession. Price $50,000. Address D 437, Tribune.

PRINT SHOP—GOOD BUSINESS; 12X18 AUtomatic, 10x15 open paper cutter; plenty of type; bargain; must sacrifice for quick sale. 2024 W. 62d-pl.

RESTAURANT—REAL LOCATION IN LIVE district, North. Finely equipped. Operating on paying basis. Good lease. Reas. rent; wond. oppor. for experienced man; capacity 180. Address Y N 333, Tribune.

RESTAURANT—CHOICE SPOT N. S.; UP-to-date; 6 day place. BIG SNAP for couple. BARRON, 127 N. Dearborn, Room 517.

RESTAURANT—SMALL, ESTABLISHED 10 years; good inc.; reas. rent; sacrifice acct. other business. 622 E. 63d-st.

RESTAURANT—50 MILES CHICAGO, DOING a big business; beaut. fixtures; cash price $3,500. Address Y K 384, Tribune.

RESTAURANT—FOR SALE—VERY REAS. Good loc. Inquire. 3022 N. Crawford-av.

REST.—GD. LOC., DOING GD. BUS.; VERY cheap for quick sale. 835 E. 47th-st.

RMG. HSE.—42 RMS., 13 BATHS; NORTH; nr. lake; rt., $325; elec. furn.; pr. $2,500. Steinbock & Alexander, 180 N. La Salle.

RMG. HSE.—18 RMS., NEWLY DEC.; well furn.; fine loc.; all rented; good income; one blk. to L stat. 1150 E. 62d.

SERVICE STATION FOR SALE AT VERY low price; distributors in tires and batteries representing major companies in both. Also doing approx. $65,000 retail business in gasoline, oils, tire repairs, greasing, tire sales and battery sales. Hold 5 year transferable lease at $150 per month. For further information address F J 15, Tribune.

TEA ROOM—BEAU. PL.; MUST BE SOLD at once; will sac. Rogers Park 2390.

VEGETABLE CONC.—PORT. BLDG.; EXC. spot; exc. lt.; cheap rt. Apply aft. 1 p. m., D. & G. Sand. Shop, Milw.-av., nr. Ballard-rd.

FINE RETAIL BUS.—CAN BE BOUGHT FOR $1,800 cash; no terms; this bus. can earn $18 to $20 daily right now and any one can handle. Address D 372, Tribune.

Partnerships and Investments.
ESTABLISHED CONCERN OF HIGH CLASS offers an investment opportunity to party with $10,000-$25,000; money fully secured. Stands strict investigation. No brokers. Address Y N 331, Tribune.

Business Service.
MAN WITH 1930 1½ TON PANEL FORD wishes any kind of work; very low day rate. Phone Belmont 8356.

MANUFACTURING PLANTS, MECHANICAL devices put in production. INDUSTRIAL LOCATING CO., 7 S. Dearborn-st.

PATENTS PROCURED — EASY TERMS; booklet free; practical inventions financed or marketed. SANDERS, 536 S. Clark-st.

Wanted.
GARAGE WANTED — ABOUT 100 CARS; state full particulars. Address T X 289, Tribune.

INVEST $7,000 AND SERVICES IN GOOD proposition. Address D 150, Tribune.

## BUSINESS DIRECTORY.
Motor Bus Transportation.

PREMIER COACHES
APPEAL ESPECIALLY TO THE LADIES.
Porter service all the way.
Toilet and washroom on every coach.
Cash refund if coach arrives late.
DIGNIFIED BUS SERVICE FOR THE BETTER CLASS OF TRAVELERS.
DETROIT
ONE WAY, $4.25. ROUND TRIP, $7.65.
CALL FRANKLIN 4672
FOR SEAT RESERVATIONS.
DEPOT AT 215 NORTH STATE-ST.

Moving, Storage, and Hauling.
HOUSEH'D GOODS TO CALIFORNIA, NEW YORK, KAS. CITY. No crating necessary. NATIONAL MOVERS, ROGERS PARK 1190.

BONDED MOVER—RETURN LOAD WANTed. St. Louis or further, half price. Address F J 20, Tribune.

WANTED—A LOAD TO OR FROM LAKE Tomahawk, Wis. Nevada 8000.

## PATENTS—PATENT ATTORNEYS.
PATENT, TRADEMARKS, COPYRIGHTS—MILO B. STEVENS & CO., 53 W. Jackson-blvd. Estab. 1864. Main office Washington.

## TERMS OF SUBSCRIPTION OF THE TRIBUNE.
Orders for mail subscription must be accompanied by remittance to cover.

Rate for Illinois [outside of Chicago], Indiana, Iowa, Michigan, and Wisconsin:

Daily, without Sunday, one year, $5.00; six months, $2.50; three months, $1.25; two months, $1.00; one month, 50c.

Daily, with Sunday, one year, $12.50; six months, $6.25; three months, $3.15.

Sunday only, one year, $7.50; one month, $1.00.

Rate for subscription in postal zones 3 and 4 [measured from Chicago], outside of Illinois, Indiana, Iowa, Michigan, and Wisconsin:

Daily, without Sunday, one year, $7.50; one month, $1.00.

Sunday only, one year, $7.50; one month, $1.00.

Daily and Sunday, one year, $15.00; one month, $2.00.

Rates for subscription in zones 5, 6, 7, and 8 [measured from Chicago], Canada, Mexico, and foreign:

Daily, without Sunday, one year, $12.00; one month, $1.50.

Sunday only, one year, $7.50; one month, $1.00.

Daily and Sunday, one year, $19.50; one month, $2.50.

Give postoffice address in full, including county and state. Remit by express money order, draft, or in registered letter at our risk to The Tribune company, publishers, Tribune Square, Chicago.

We cannot be responsible for currency sent through the mail.


MEMBER OF THE ASSOCIATED PRESS.

The Associated Press is exclusively entitled to the use for republication of all news dispatches credited to it or not otherwise credited to this paper, and also to the local news published herein.

All rights of republication of special dispatches herein also are reserved.

Chicago Daily Tribune
THE WORLD'S GREATEST NEWSPAPER
WEDNESDAY, JULY 8, 1931

# Mexican Acting Consul, Jailed by One Judge, Freed by Another as Ambassador Acts—45,000 Cheer Cubs

[TRIBUNE Photo.]
**FREED BY WRIT.** Adolfo Dominguez, acting Mexican consul, leaving jail to which he was sent for contempt. *(Story on page 1.)*

**STIRS MEXICO.** Municipal Judge Thomas Green, who ordered acting consul locked up. *(Story on page 1.)*

[Harris & Ewing Photo.]
**MAKES PROTEST.** Manuel C. Tellez, Mexican ambassador, who acted to free acting consul. *(Story on page 1.)*

[TRIBUNE Photo.]
**CROWD OF 45,000 OVERFLOWS INTO FIELD AS CUBS WIN TWO GAMES.** Spectators gathered along the left field fence at Wrigley field yesterday when the stands were unable to hold those who saw the league champion Cardinals beaten in double header. *(Story on page 25.)*

**DIET OF HERRING DRIVES GIRLS FROM STAGE.** Bernice Berkowicz (left) of 2441 South Whipple street and Bernice Maciejewski of 1639 North Wood street, back in town from Scranton, Pa., after manager fed them three times a day for seven days on herring. *(Story on page 3.)*

**PHYSICAL EXAMINATION OF APPLICANTS FOR JOBS AS POLICEMEN RESUMED.** Left to right: Roman F. Blauert, George J. Bailey, Chester F. Bernish (exercising with 100 pound dumb bells), applicants; Alex Misovocci, physical examiner; Dr. J. P. O'Connell, medical examiner, and Dr. L. J. Isaacs, assistant medical examiner.
[TRIBUNE Photo.] *(Story on page 9.)*

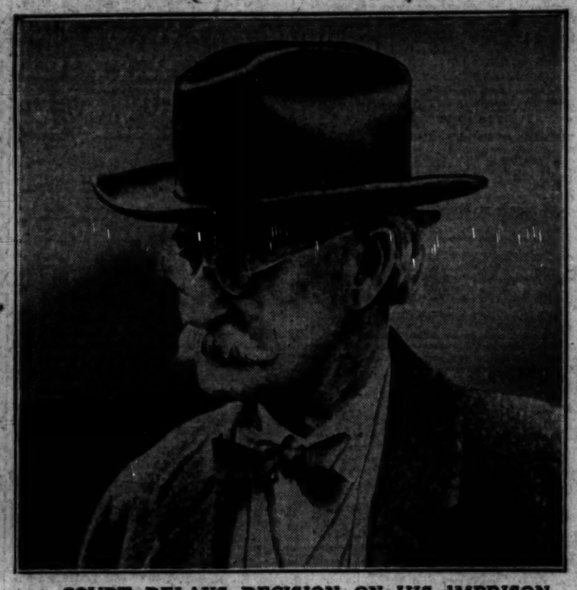

**COURT DELAYS DECISION ON HIS IMPRISONMENT.** Albert B. Fall, former secretary of the interior. Justice Bailey in the District of Columbia Supreme court yesterday postponed his decision on the government's plea for Fall's immediate imprisonment.

**POLICEMAN LOCKED UP.** West Park Policeman Herbert Rasmussen, charged with disposing of stolen auto. *(Story on page 3.)*

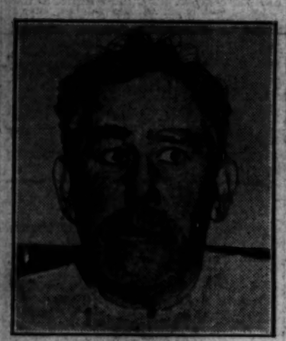

[Acme Photo.]
**CARRIES $52,000.** Amnesia victim, believed to be James Dingwell of Chicago, picked up in Omaha.

**SHOT BY PLAYMATE.** Harry Stasila, 11 year old Chicago boy, killed on farm near Westville, Ind. *(Story on page 12.)*

[TRIBUNE Photo.]
**HIGHWAY POLICE CAPTURE TWO IN STOLEN AUTO.** James Butcher (left) and Harry Rossi with two revolvers and sawed-off shotgun they had with them when seized near Homewood. *(Story on page 9.)*

**SHOT NINE TIMES.** Mrs. Mary Miraglia, 68 years old, wounded in home at 530 North Oakley boulevard by prowler. *(Story on page 12.)*

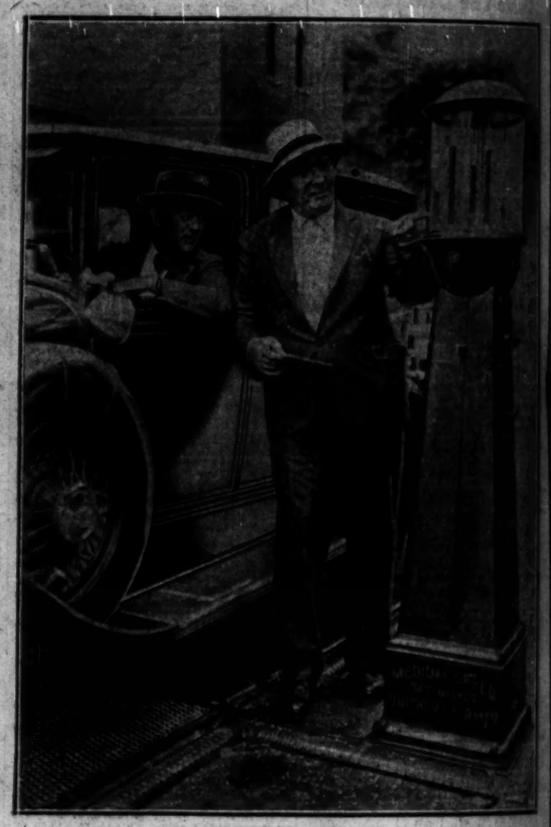

[TRIBUNE Photo.]
**ONLY ONE IN TEN EVANSTON AUTOS PASSES TEST.** Mayor Charles H. Bartlett (in auto) has Chief of Police William O. Freeman read result of trial of his brakes by hydraulic device by which Evanston machines were tested. *(Story on page 7.)*

[TRIBUNE Photo.]
**BEGIN RIBBON STRANGLER MURDER TRIAL.** William Putscher (left), charged with murder of Mrs. Mildred Helsing, in Judge Schwaba's court, guarded by Deputy Sheriff Louis London. *(Story on page 10.)*

[TRIBUNE Photo.]
**LOW WATER PRESSURE MAKES WEST SIDE FIRE PERIL TO DISTRICT.** Crowd gathered at Adams and Wood streets to watch twenty engines fight blaze in three story frame building at 113-117 South Wood street which threatened to spread because of difficulty in getting water. *(Story on page 7.)*

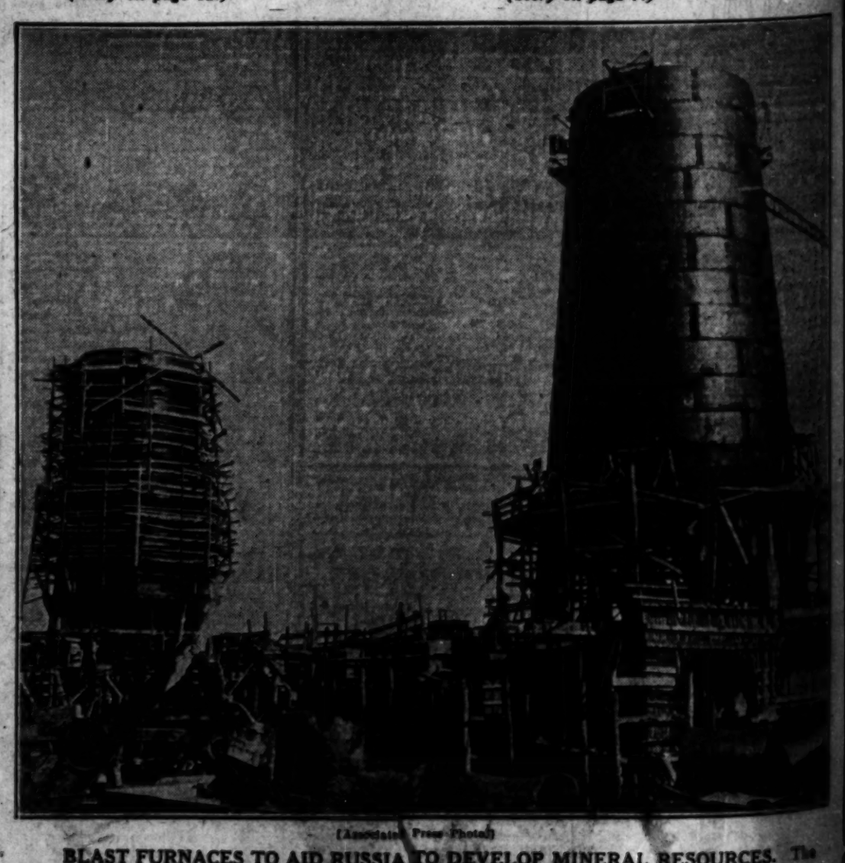

[Associated Press Photo.]
**BLAST FURNACES TO AID RUSSIA TO DEVELOP MINERAL RESOURCES.** The first two furnaces of the Magnitogorsk metallurgical plant, now under construction in the Ural mountains of soviet Russia. The furnaces are expected to add to the prosperity of the country.